

Three Days Grace - I Hate Everything About You

♩ = 179,000290

Batera

♩ = 179,000290

5

9

13

17

Batera

20

Batera

23

Batera

26

Batera

29

Batera

32

Batera

35

Batera

38

Batera

42

Batera

46

Batera

51

Batera

55

Batera

59

Batera

63

Batera

66

Batera

69

Batera

72

Batera

75

Batera

78

Batera

81

Batera

84

Batera

87

Batera

91

Batera

96

Batera

100

Batera

104

Batera

108

Batera

112

Batera

116

Batera

120

Batera

124

Batera

128

Batera

132

Batera

136

Batera

140

Batera

144

Batera

148

Batera

152

Batera

156

Batera

160

Batera

163

Batera

Three Days Grace - I Hate Everything About You

♩ = 179,000290

16

20

24

29

34

39

43

Batera

Batera

132

137

142

147

152

157

161

102

107

112

16

132

137

142

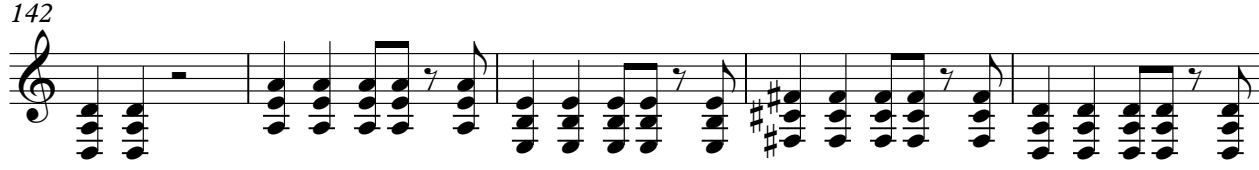

147

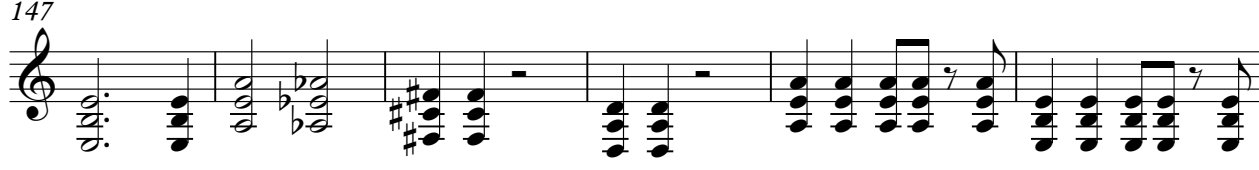

153

158

162

4

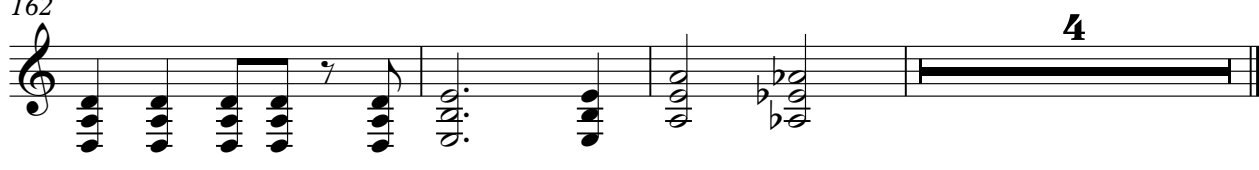

Kora

Three Days Grace - I Hate Everything About You

♩ = 179,000290

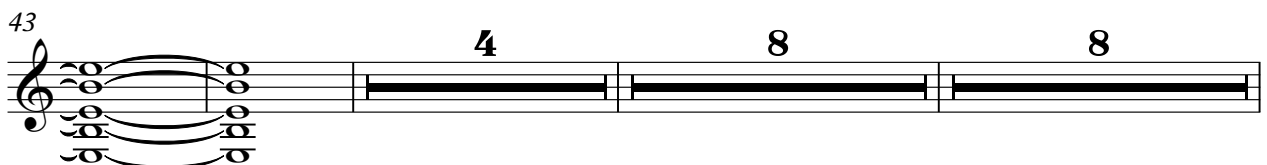
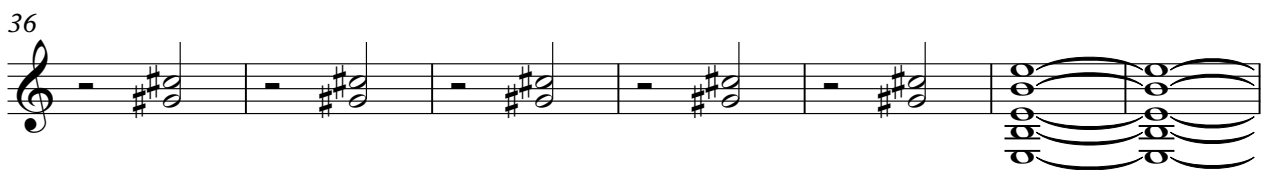

65

72

79

86

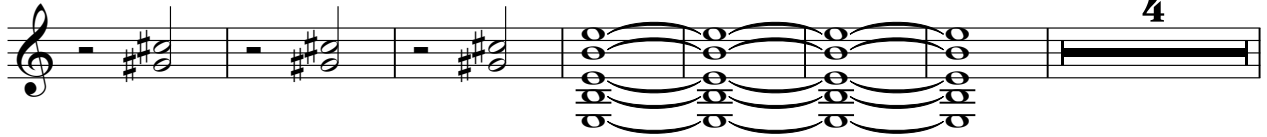

97

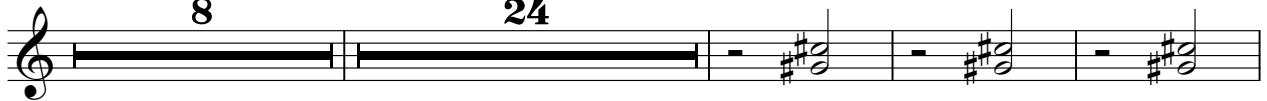

132

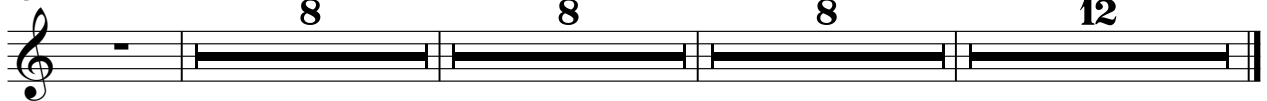

Kora

Three Days Grace - I Hate Everything About You

♩ = 179,000290

48

52

57

62

3

69

27

100

105

110

116

123

V.S.

Kora

Three Days Grace - I Hate Everything About You

♩ = 179,000290

48 8 11

69

26 8 14

119

7 5

133

8 8 8 12

Three Days Grace - I Hate Everything About You
5-string Electric Bass

♩ = 179,000290

24

124

135

139

144

149

154

159

163

