

7 $\text{♩} = 130,439830,610032,490128,449124,640099 \text{♩} = 129,03008459885 \text{♩} = 129,430008939880$

Perc.

J. Gtr.

Kora

Syn. Str.

Solo

10 $\text{♩} = 134,6109,060135 \text{♩} = 118,560029 \text{♩} = 135,590092,300089,340050 \text{♩} = 139,0601051 \text{♩} = 121,049988$

VOX

Perc.

J. Gtr.

Kora

Syn. Str.

13 $\text{♩} = 136,800056298804,640028,1994634,610035,398218,1094640099 \text{♩} = 112,0588093430008 = 125,57003$

VOX

Perc.

J. Gtr.

Kora

Syn. Str.

16 $\text{♩} = 124,64029,600128$ $\text{♩} = 127,469988$ $\text{♩} = 133,5998720$ $\text{♩} = 127,469994$ $\text{♩} = 128,449,469994$ $\text{♩} = 128,4499$

VOX

Perc.

J. Gtr.

J. Gtr.

Kora

E. Bass

Organ

Syn. Str.

19 $\text{♩} = 127,469994$ $\text{♩} = 128,449,469994$ $\text{♩} = 128,449951$ $\text{♩} = 127,4699,449951$ $\text{♩} = 127,469994$

VOX

Perc.

J. Gtr.

J. Gtr.

Kora

E. Bass

Organ

Syn. Str.

21 $\text{♩} = 128,449951$ $\text{♩} = 128,469951$ $\text{♩} = 128,469951$ $\text{♩} = 128,469951$ $\text{♩} = 127,469951$

VOX

Perc.

J. Gtr.

J. Gtr.

Kora

E. Bass

Organ

Syn. Str.

$\text{♩} = 128,449951$ $\text{♩} = 128,469951$ $\text{♩} = 128,469951$ $\text{♩} = 128,469951$ $\text{♩} = 127,469951$

24 $\text{♩} = 127,469994$ $\text{♩} = 127,573038$ $\text{♩} = 127,469994$ $\text{♩} = 128,449951$ $\text{♩} = 127,469994$

VOX

Perc.

J. Gtr.

J. Gtr.

Kora

E. Bass

Syn. Str.

$\text{♩} = 127,469994$ $\text{♩} = 127,573038$ $\text{♩} = 127,469994$ $\text{♩} = 128,449951$ $\text{♩} = 127,469994$

26 $\text{♩} = 127,469944995127,4699944995127,4699844995121,929901003128,449951 \text{♩} = 128,469951$ ⁵

VOX

Perc.

J. Gtr.

Kora

E. Bass

Syn. Str. $\text{♩} = 127,469944995127,4699944995127,4699844995121,929901003128,449951 \text{♩} = 128,469951$

29 $\text{♩} = 127,4699449951 \text{♩} = 128,469951$

VOX

Perc.

J. Gtr.

Kora

E. Bass

Syn. Str. $\text{♩} = 127,4699449951 \text{♩} = 128,469951$

32

VOX

Perc.

J. Gtr.

Kora

E. Bass

Syn. Str.

34

VOX

Perc.

J. Gtr.

J. Gtr.

Kora

E. Bass

Organ

Syn. Str.

37

VOX

Perc.

J. Gtr.

J. Gtr.

Kora

E. Bass

Organ

Syn. Str.

40

VOX

Perc.

J. Gtr.

J. Gtr.

Kora

E. Bass

Syn. Str.

43

VOX
Perc.
J. Gtr.
Kora
E. Bass

47

VOX
Perc.
J. Gtr.
Kora
E. Bass

51

VOX
Perc.
J. Gtr.
J. Gtr.
Kora
E. Bass
Organ
Syn. Str.

54

VOX
Perc.
J. Gtr.
J. Gtr.
Kora
E. Bass
Syn. Str.

56

VOX
Perc.
J. Gtr.
J. Gtr.
Kora
E. Bass
Organ
Syn. Str.

58

VOX
Perc.
J. Gtr.
J. Gtr.
Kora
E. Bass
Syn. Str.

60

Perc. J. Gtr. J. Gtr. Kora E. Bass Organ Syn. Str.

63

Perc. J. Gtr. J. Gtr. Kora E. Bass Organ Syn. Str.

66

68

71

VOX

Perc.

J. Gtr.

Kora

E. Bass

Syn. Str.

74

VOX

Perc.

J. Gtr.

J. Gtr.

Kora

E. Bass

Organ

Syn. Str.

77

VOX

Perc.

J. Gtr.

J. Gtr.

Kora

E. Bass

Organ

Syn. Str.

79

VOX

Perc.

J. Gtr.

J. Gtr.

Kora

E. Bass

Organ

Syn. Str.

Detailed description of the musical score: The score is divided into two systems, measures 77-78 and 79-80. The key signature is three sharps (F#, C#, G#). The top staff (VOX) features a vocal line with eighth and quarter notes, some with slurs. The Percussion staff (Perc.) shows a complex rhythmic pattern with eighth and sixteenth notes, including triplet markings. The two J. Gtr. (Jazz Guitar) staves have intricate melodic and harmonic lines, with the upper staff featuring triplets. The Kora staff provides a melodic accompaniment with slurs and triplet markings. The E. Bass (Electric Bass) staff has a steady bass line with quarter and eighth notes. The Organ and Syn. Str. (Synthesizer String) staves provide harmonic support with sustained notes and chords. A double bar line is present between measures 78 and 79.

82

VOX

Perc.

J. Gtr.

J. Gtr.

Kora

E. Bass

Syn. Str.

84 ♩ = 115,000031

VOX

J. Gtr.

J. Gtr.

Kora

E. Bass

Syn. Str.

♩ = 115,000031

86

VOX

J. Gtr.

Kora

E. Bass

89

VOX

J. Gtr.

Kora

E. Bass

91

VOX

J. Gtr.

Kora

E. Bass

94

VOX

J. Gtr.

Kora

97

VOX

J. Gtr.

Kora

99

J. Gtr.

Kora

Colbie Caillat - Bubbly

VOX

1 2 3 4 5 6 7 8 9 10 11 12 13 14 15 16 17 18 19 20 21 22 23 24 25 26 27 28 29 30 31 32 33 34 35 36 37 38 39 40 41 42 43 44 45 46 47 48 49 50 51 52 53 54 55 56 57 58 59 60 61 62 63 64 65 66 67 68 69 70 71 72 73 74 75 76 77 78 79 80 81 82 83 84 85 86 87 88 89 90 91 92 93 94 95 96 97 98 99 100

10

14

18

22

27

32

36

40

46

51

55

59

8

70

74

78

82

♩ = 115,000031

86

91

VOX

95

Colbie Caillat - Bubbly

Percussion

1 = 128,4499514995146100998000951 = 120,49995149951461009951 = 127,469994

7 = 130,4499514995146100998000951 = 128,44995149951461009951 = 127,469994

13 = 136,4499514995146100998000951 = 128,44995149951461009951 = 127,469994 = 12

19 = 127,469994 = 127,469994 = 127,469994 = 127,469994 = 127,469994 = 127,469994 = 127,469994 = 127,469994

22 = 128,4499514995146100998000951 = 127,469994 = 127,469994 = 127,469994 = 127,469994 = 127,469994 = 127,469994 = 127,469994

25 = 128,4499514995146100998000951 = 127,469994 = 127,469994 = 127,469994 = 127,469994 = 127,469994 = 127,469994 = 127,469994

28 = 134,6100814995146100998000951 = 127,469994 = 127,469994 = 127,469994 = 127,469994 = 127,469994 = 127,469994 = 127,469994

31

34

37

3

V.S.

Percussion

72

75

78

81

83

$\text{♩} = 115,000031$

17

Colbie Caillat - Bubbly

Jazz Guitar

V.S.

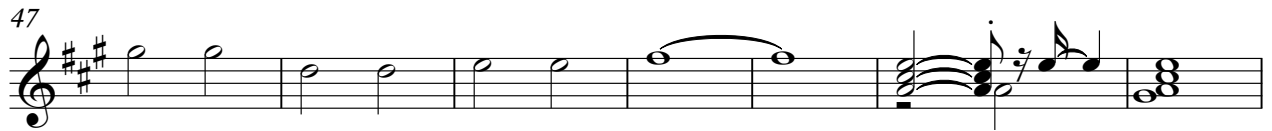
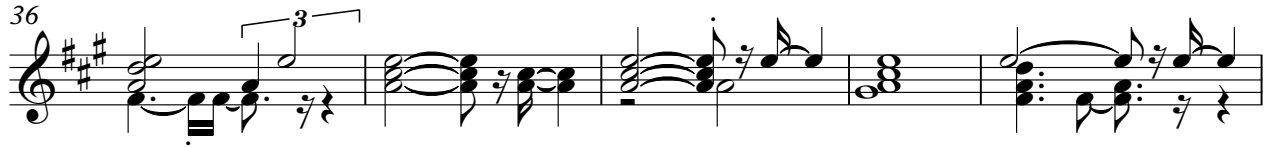

83

♩ = 115,000031

16

Colbie Caillat - Bubbly

Jazz Guitar

1 2 3 4 5 6 7 8 9 10 11 12 13 14 15 16 17 18 19 20 21 22 23 24 25 26 27 28 29 30 31 32 33 34 35 36 37 38 39 40 41 42 43 44 45 46 47 48 49 50 51 52 53 54 55 56 57 58 59 60 61 62 63 64 65 66 67 68 69 70 71 72 73 74 75 76 77 78 79 80 81 82 83 84 85 86 87 88 89 90 91 92 93 94 95 96 97 98 99 100

10 11 12 13 14 15 16 17 18 19 20 21 22 23 24 25 26 27 28 29 30 31 32 33 34 35 36 37 38 39 40 41 42 43 44 45 46 47 48 49 50 51 52 53 54 55 56 57 58 59 60 61 62 63 64 65 66 67 68 69 70 71 72 73 74 75 76 77 78 79 80 81 82 83 84 85 86 87 88 89 90 91 92 93 94 95 96 97 98 99 100

18 19 20 21 22 23 24 25 26 27 28 29 30 31 32 33 34 35 36 37 38 39 40 41 42 43 44 45 46 47 48 49 50 51 52 53 54 55 56 57 58 59 60 61 62 63 64 65 66 67 68 69 70 71 72 73 74 75 76 77 78 79 80 81 82 83 84 85 86 87 88 89 90 91 92 93 94 95 96 97 98 99 100

21 22 23 24 25 26 27 28 29 30 31 32 33 34 35 36 37 38 39 40 41 42 43 44 45 46 47 48 49 50 51 52 53 54 55 56 57 58 59 60 61 62 63 64 65 66 67 68 69 70 71 72 73 74 75 76 77 78 79 80 81 82 83 84 85 86 87 88 89 90 91 92 93 94 95 96 97 98 99 100

24 25 26 27 28 29 30 31 32 33 34 35 36 37 38 39 40 41 42 43 44 45 46 47 48 49 50 51 52 53 54 55 56 57 58 59 60 61 62 63 64 65 66 67 68 69 70 71 72 73 74 75 76 77 78 79 80 81 82 83 84 85 86 87 88 89 90 91 92 93 94 95 96 97 98 99 100

29 30 31 32 33 34 35 36 37 38 39 40 41 42 43 44 45 46 47 48 49 50 51 52 53 54 55 56 57 58 59 60 61 62 63 64 65 66 67 68 69 70 71 72 73 74 75 76 77 78 79 80 81 82 83 84 85 86 87 88 89 90 91 92 93 94 95 96 97 98 99 100

36 37 38 39 40 41 42 43 44 45 46 47 48 49 50 51 52 53 54 55 56 57 58 59 60 61 62 63 64 65 66 67 68 69 70 71 72 73 74 75 76 77 78 79 80 81 82 83 84 85 86 87 88 89 90 91 92 93 94 95 96 97 98 99 100

39 40 41 42 43 44 45 46 47 48 49 50 51 52 53 54 55 56 57 58 59 60 61 62 63 64 65 66 67 68 69 70 71 72 73 74 75 76 77 78 79 80 81 82 83 84 85 86 87 88 89 90 91 92 93 94 95 96 97 98 99 100

41 42 43 44 45 46 47 48 49 50 51 52 53 54 55 56 57 58 59 60 61 62 63 64 65 66 67 68 69 70 71 72 73 74 75 76 77 78 79 80 81 82 83 84 85 86 87 88 89 90 91 92 93 94 95 96 97 98 99 100

52

55

58

61

64

67

77

80

83

86

89

91

94

97

98

Colbie Caillat - Bubbly

Kora

V.S.

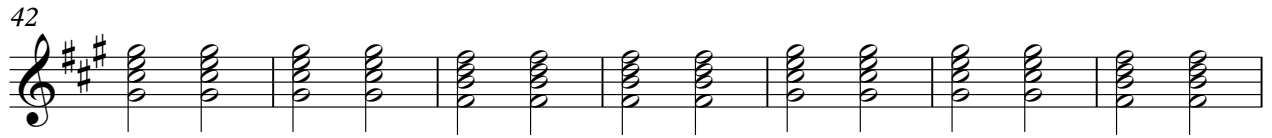

Kora

♩ = 115,000031

82

86

91

96

Colbie Caillat - Bubbly

Electric Bass

1 2 3 4 5 6 7 8 9 10 11 12 13 14 15 16 17 18 19 20 21 22 23 24 25 26 27 28 29 30 31 32 33 34 35 36 37 38 39 40 41 42 43 44 45 46 47 48 49 50 51 52 53 54 55 56 57 58 59 60 61 62 63 64 65 66 67 68 69 70 71 72 73 74 75 76 77 78 79 80 81 82 83 84 85 86 87 88 89 90 91 92 93 94 95 96 97 98 99 100

10 11 12 13 14 15 16 17 18 19 20 21 22 23 24 25 26 27 28 29 30 31 32 33 34 35 36 37 38 39 40 41 42 43 44 45 46 47 48 49 50 51 52 53 54 55 56 57 58 59 60 61 62 63 64 65 66 67 68 69 70 71 72 73 74 75 76 77 78 79 80 81 82 83 84 85 86 87 88 89 90 91 92 93 94 95 96 97 98 99 100

19 20 21 22 23 24 25 26 27 28 29 30 31 32 33 34 35 36 37 38 39 40 41 42 43 44 45 46 47 48 49 50 51 52 53 54 55 56 57 58 59 60 61 62 63 64 65 66 67 68 69 70 71 72 73 74 75 76 77 78 79 80 81 82 83 84 85 86 87 88 89 90 91 92 93 94 95 96 97 98 99 100

24 25 26 27 28 29 30 31 32 33 34 35 36 37 38 39 40 41 42 43 44 45 46 47 48 49 50 51 52 53 54 55 56 57 58 59 60 61 62 63 64 65 66 67 68 69 70 71 72 73 74 75 76 77 78 79 80 81 82 83 84 85 86 87 88 89 90 91 92 93 94 95 96 97 98 99 100

29 30 31 32 33 34 35 36 37 38 39 40 41 42 43 44 45 46 47 48 49 50 51 52 53 54 55 56 57 58 59 60 61 62 63 64 65 66 67 68 69 70 71 72 73 74 75 76 77 78 79 80 81 82 83 84 85 86 87 88 89 90 91 92 93 94 95 96 97 98 99 100

34 35 36 37 38 39 40 41 42 43 44 45 46 47 48 49 50 51 52 53 54 55 56 57 58 59 60 61 62 63 64 65 66 67 68 69 70 71 72 73 74 75 76 77 78 79 80 81 82 83 84 85 86 87 88 89 90 91 92 93 94 95 96 97 98 99 100

39 40 41 42 43 44 45 46 47 48 49 50 51 52 53 54 55 56 57 58 59 60 61 62 63 64 65 66 67 68 69 70 71 72 73 74 75 76 77 78 79 80 81 82 83 84 85 86 87 88 89 90 91 92 93 94 95 96 97 98 99 100

44 45 46 47 48 49 50 51 52 53 54 55 56 57 58 59 60 61 62 63 64 65 66 67 68 69 70 71 72 73 74 75 76 77 78 79 80 81 82 83 84 85 86 87 88 89 90 91 92 93 94 95 96 97 98 99 100

49 50 51 52 53 54 55 56 57 58 59 60 61 62 63 64 65 66 67 68 69 70 71 72 73 74 75 76 77 78 79 80 81 82 83 84 85 86 87 88 89 90 91 92 93 94 95 96 97 98 99 100

55 56 57 58 59 60 61 62 63 64 65 66 67 68 69 70 71 72 73 74 75 76 77 78 79 80 81 82 83 84 85 86 87 88 89 90 91 92 93 94 95 96 97 98 99 100

V.S.

61

66

71

76

81

♩ = 115,000031

87

Colbie Caillat - Bubbly

Rock Organ

♩ = 128, 1 2 3 4 5 6 7 8 9 10 11 12 13 14 15 16 17 18 19 20 21 22 23 24 25 26 27 28 29 30 31 32 33 34 35 36 37 38 39 40 41 42 43 44 45 46 47 48 49 50 51 52 53 54 55 56 57 58 59 60 61 62 63 64 65 66 67 68 69 70 71 72 73 74 75 76 77 78 79 80 81 82 83 84 85 86 87 88 89 90 91 92 93 94 95 96 97 98 99 100

10 ♩ = 128, 1 2 3 4 5 6 7 8 9 10 11 12 13 14 15 16 17 18 19 20 21 22 23 24 25 26 27 28 29 30 31 32 33 34 35 36 37 38 39 40 41 42 43 44 45 46 47 48 49 50 51 52 53 54 55 56 57 58 59 60 61 62 63 64 65 66 67 68 69 70 71 72 73 74 75 76 77 78 79 80 81 82 83 84 85 86 87 88 89 90 91 92 93 94 95 96 97 98 99 100

18 ♩ = 128, 1 2 3 4 5 6 7 8 9 10 11 12 13 14 15 16 17 18 19 20 21 22 23 24 25 26 27 28 29 30 31 32 33 34 35 36 37 38 39 40 41 42 43 44 45 46 47 48 49 50 51 52 53 54 55 56 57 58 59 60 61 62 63 64 65 66 67 68 69 70 71 72 73 74 75 76 77 78 79 80 81 82 83 84 85 86 87 88 89 90 91 92 93 94 95 96 97 98 99 100

25 ♩ = 128, 1 2 3 4 5 6 7 8 9 10 11 12 13 14 15 16 17 18 19 20 21 22 23 24 25 26 27 28 29 30 31 32 33 34 35 36 37 38 39 40 41 42 43 44 45 46 47 48 49 50 51 52 53 54 55 56 57 58 59 60 61 62 63 64 65 66 67 68 69 70 71 72 73 74 75 76 77 78 79 80 81 82 83 84 85 86 87 88 89 90 91 92 93 94 95 96 97 98 99 100

38 ♩ = 128, 1 2 3 4 5 6 7 8 9 10 11 12 13 14 15 16 17 18 19 20 21 22 23 24 25 26 27 28 29 30 31 32 33 34 35 36 37 38 39 40 41 42 43 44 45 46 47 48 49 50 51 52 53 54 55 56 57 58 59 60 61 62 63 64 65 66 67 68 69 70 71 72 73 74 75 76 77 78 79 80 81 82 83 84 85 86 87 88 89 90 91 92 93 94 95 96 97 98 99 100

56 ♩ = 128, 1 2 3 4 5 6 7 8 9 10 11 12 13 14 15 16 17 18 19 20 21 22 23 24 25 26 27 28 29 30 31 32 33 34 35 36 37 38 39 40 41 42 43 44 45 46 47 48 49 50 51 52 53 54 55 56 57 58 59 60 61 62 63 64 65 66 67 68 69 70 71 72 73 74 75 76 77 78 79 80 81 82 83 84 85 86 87 88 89 90 91 92 93 94 95 96 97 98 99 100

65 ♩ = 128, 1 2 3 4 5 6 7 8 9 10 11 12 13 14 15 16 17 18 19 20 21 22 23 24 25 26 27 28 29 30 31 32 33 34 35 36 37 38 39 40 41 42 43 44 45 46 47 48 49 50 51 52 53 54 55 56 57 58 59 60 61 62 63 64 65 66 67 68 69 70 71 72 73 74 75 76 77 78 79 80 81 82 83 84 85 86 87 88 89 90 91 92 93 94 95 96 97 98 99 100

80 ♩ = 115, 000031

Colbie Caillat - Bubbly

Synth Strings

1 2 3 4 5 6 7 8 9 10 11 12 13 14 15 16 17 18 19 20 21 22 23 24 25 26 27 28 29 30 31 32 33 34 35 36 37 38 39 40 41 42 43 44 45 46 47 48 49 50 51 52 53 54 55 56 57 58 59 60 61 62 63 64 65 66 67 68 69 70 71 72 73 74 75 76 77 78 79 80 81 82 83 84 85 86 87 88 89 90 91 92 93 94 95 96 97 98 99 100

8 9 10 11 12 13 14 15 16 17 18 19 20 21 22 23 24 25 26 27 28 29 30 31 32 33 34 35 36 37 38 39 40 41 42 43 44 45 46 47 48 49 50 51 52 53 54 55 56 57 58 59 60 61 62 63 64 65 66 67 68 69 70 71 72 73 74 75 76 77 78 79 80 81 82 83 84 85 86 87 88 89 90 91 92 93 94 95 96 97 98 99 100

13 14 15 16 17 18 19 20 21 22 23 24 25 26 27 28 29 30 31 32 33 34 35 36 37 38 39 40 41 42 43 44 45 46 47 48 49 50 51 52 53 54 55 56 57 58 59 60 61 62 63 64 65 66 67 68 69 70 71 72 73 74 75 76 77 78 79 80 81 82 83 84 85 86 87 88 89 90 91 92 93 94 95 96 97 98 99 100

19 20 21 22 23 24 25 26 27 28 29 30 31 32 33 34 35 36 37 38 39 40 41 42 43 44 45 46 47 48 49 50 51 52 53 54 55 56 57 58 59 60 61 62 63 64 65 66 67 68 69 70 71 72 73 74 75 76 77 78 79 80 81 82 83 84 85 86 87 88 89 90 91 92 93 94 95 96 97 98 99 100

27 28 29 30 31 32 33 34 35 36 37 38 39 40 41 42 43 44 45 46 47 48 49 50 51 52 53 54 55 56 57 58 59 60 61 62 63 64 65 66 67 68 69 70 71 72 73 74 75 76 77 78 79 80 81 82 83 84 85 86 87 88 89 90 91 92 93 94 95 96 97 98 99 100

34 35 36 37 38 39 40 41 42 43 44 45 46 47 48 49 50 51 52 53 54 55 56 57 58 59 60 61 62 63 64 65 66 67 68 69 70 71 72 73 74 75 76 77 78 79 80 81 82 83 84 85 86 87 88 89 90 91 92 93 94 95 96 97 98 99 100

39 40 41 42 43 44 45 46 47 48 49 50 51 52 53 54 55 56 57 58 59 60 61 62 63 64 65 66 67 68 69 70 71 72 73 74 75 76 77 78 79 80 81 82 83 84 85 86 87 88 89 90 91 92 93 94 95 96 97 98 99 100

11

53

60

67

73

80

♩ = 115,000031

15

