

Ulali - Ulali - Wah Jhi Le Yihm

♩ = 210,000214

Track 10

Track 10

Track 11

Track 12

Track 10

Track 11

Track 12

Track 10

Track 11

Track 12

Track 1

Track 2

Track 3

Track 4

18

Track 10: Treble clef, rhythmic pattern of eighth notes with accents.

Track 11: Bass clef, rhythmic pattern of eighth notes with accents.

Track 12: Bass clef, rhythmic pattern of eighth notes with accents.

Track 1: Treble clef, melodic line with a complex chordal structure.

Track 2: Treble clef, melodic line with a complex chordal structure.

Track 3: Treble clef, melodic line with a complex chordal structure.

Track 4: Treble clef, melodic line with a complex chordal structure.

22

Track 10: Treble clef, rhythmic pattern of eighth notes with accents.

Track 11: Bass clef, rhythmic pattern of eighth notes with accents.

Track 12: Bass clef, rhythmic pattern of eighth notes with accents.

Track 1: Treble clef, melodic line with a complex chordal structure.

Track 2: Treble clef, melodic line with a complex chordal structure.

Track 3: Treble clef, melodic line with a complex chordal structure.

Track 4: Treble clef, melodic line with a complex chordal structure.

26

Track 10: Treble clef, rhythmic pattern of eighth notes with accents.

Track 11: Bass clef, rhythmic pattern of eighth notes with accents.

Track 12: Bass clef, rhythmic pattern of eighth notes with accents.

Track 1: Treble clef, melodic line with a double bar line and a complex chordal structure.

Track 2: Treble clef, melodic line with a double bar line and a complex chordal structure.

Track 3: Treble clef, melodic line with a double bar line and a complex chordal structure.

Track 4: Treble clef, melodic line with a double bar line and a complex chordal structure.

30

Track 10: Treble clef, rhythmic pattern of eighth notes with accents.

Track 11: Bass clef, rhythmic pattern of eighth notes with accents.

Track 12: Bass clef, rhythmic pattern of eighth notes with accents.

Track 1: Treble clef, melodic line with a double bar line and a complex chordal structure.

Track 2: Treble clef, melodic line with a double bar line and a complex chordal structure.

Track 3: Treble clef, melodic line with a double bar line and a complex chordal structure.

Track 4: Treble clef, melodic line with a double bar line and a complex chordal structure.

34

Track 10: Treble clef, rhythmic pattern of eighth notes with accents.

Track 11: Bass clef, rhythmic pattern of eighth notes with accents.

Track 12: Bass clef, rhythmic pattern of eighth notes with accents.

Track 1: Treble clef, melodic line with slurs and ties.

Track 2: Treble clef, melodic line with slurs and ties.

Track 3: Treble clef, melodic line with slurs and ties.

Track 4: Treble clef, melodic line with slurs and ties.

38

Track 10: Treble clef, rhythmic pattern of eighth notes with accents.

Track 11: Bass clef, rhythmic pattern of eighth notes with accents.

Track 12: Bass clef, rhythmic pattern of eighth notes with accents.

Track 1: Treble clef, melodic line with slurs and ties.

Track 2: Treble clef, melodic line with slurs and ties.

Track 3: Treble clef, melodic line with slurs and ties.

Track 4: Treble clef, melodic line with slurs and ties.

42

Track 10: Treble clef, rhythmic pattern of eighth notes with accents.

Track 11: Bass clef, rhythmic pattern of eighth notes with accents.

Track 12: Bass clef, rhythmic pattern of eighth notes with accents.

Track 1: Treble clef, melodic line with slurs and ties.

Track 2: Treble clef, melodic line with slurs and ties.

Track 3: Treble clef, melodic line with slurs and ties.

Track 4: Treble clef, melodic line with slurs and ties.

46

Track 10: Treble clef, rhythmic pattern of eighth notes with accents.

Track 11: Bass clef, rhythmic pattern of eighth notes with accents.

Track 12: Bass clef, rhythmic pattern of eighth notes with accents.

Track 1: Treble clef, melodic line with slurs and ties.

Track 2: Treble clef, melodic line with slurs and ties.

Track 3: Treble clef, melodic line with slurs and ties.

Track 4: Treble clef, melodic line with slurs and ties.

50

Track 10: Treble clef, rhythmic pattern of eighth notes with accents.

Track 11: Bass clef, rhythmic pattern of eighth notes with accents.

Track 12: Bass clef, rhythmic pattern of eighth notes with accents.

Track 1: Treble clef, melodic line with slurs and accents.

Track 2: Treble clef, melodic line with slurs and accents.

Track 3: Treble clef, melodic line with slurs and accents.

Track 4: Treble clef, melodic line with slurs and accents.

54

Track 10: Treble clef, rhythmic pattern of eighth notes with accents.

Track 11: Bass clef, rhythmic pattern of eighth notes with accents.

Track 12: Bass clef, rhythmic pattern of eighth notes with accents.

Track 1: Treble clef, melodic line with slurs and accents.

Track 2: Treble clef, melodic line with slurs and accents.

Track 3: Treble clef, melodic line with slurs and accents.

Track 4: Treble clef, melodic line with slurs and accents.

58

Track 10  
Track 11  
Track 12  
Track 1  
Track 2  
Track 3  
Track 4

62

Track 10  
Track 11  
Track 12  
Track 1  
Track 2  
Track 3  
Track 4

66

Track 10: Treble clef, rhythmic accompaniment with eighth notes and rests.

Track 11: Bass clef, rhythmic accompaniment with eighth notes and rests.

Track 12: Bass clef, rhythmic accompaniment with eighth notes and rests.

Track 1: Treble clef, melodic line with eighth notes and rests.

Track 2: Treble clef, melodic line with eighth notes and rests.

Track 3: Treble clef, melodic line with eighth notes and rests.

Track 4: Treble clef, melodic line with eighth notes and rests.

70

Track 10: Treble clef, rhythmic accompaniment with eighth notes and rests.

Track 11: Bass clef, rhythmic accompaniment with eighth notes and rests.

Track 12: Bass clef, rhythmic accompaniment with eighth notes and rests.

Track 1: Treble clef, melodic line with eighth notes and rests.

Track 2: Treble clef, melodic line with eighth notes and rests.

Track 3: Treble clef, melodic line with eighth notes and rests.

Track 4: Treble clef, melodic line with eighth notes and rests.

74

Track 10: Treble clef, rhythmic accompaniment with eighth notes and rests.

Track 11: Bass clef, rhythmic accompaniment with eighth notes and rests.

Track 12: Bass clef, rhythmic accompaniment with eighth notes and rests.

Track 1: Treble clef, melodic line with slurs and ties.

Track 2: Treble clef, melodic line with slurs and ties.

Track 3: Treble clef, melodic line with slurs and ties.

Track 4: Treble clef, melodic line with slurs and ties.

78

Track 1: Treble clef, melodic line with slurs and ties.

Track 2: Treble clef, melodic line with slurs and ties.

Track 3: Treble clef, melodic line with slurs and ties.

Track 4: Treble clef, melodic line with slurs and ties.

85

Track 1: Treble clef, melodic line with slurs and ties.

Track 2: Treble clef, melodic line with slurs and ties.

Track 3: Treble clef, melodic line with slurs and ties.

Track 4: Treble clef, melodic line with slurs and ties.

Track 5: Treble clef, melodic line with slurs and ties.

Track 6: Treble clef, melodic line with slurs and ties.

90

Track 13

Track 1

Track 2

Track 3

Track 4

Track 5

Track 6

94

Track 13

Track 1

Track 2

Track 3

Track 4

Track 5

Track 6

98

Track 10

Track 11

Track 12

Track 13

Track 7

Track 1

Track 2

Track 3

Track 4

Track 5

Track 6

102

105

108

Track 10

Track 11

Track 12

Track 13

Track 7

Track 1

Track 2

Track 3

Track 4

Track 5

Track 6

111

Track 10: Treble clef, 4/4 time, repeating eighth-note pattern with accents.

Track 11: Bass clef, 4/4 time, eighth-note pattern.

Track 12: Bass clef, 4/4 time, eighth-note pattern.

Track 13: Bass clef, 4/4 time, complex multi-measure rests and eighth-note patterns.

Track 7: Treble clef, 4/4 time, eighth-note pattern.

Track 1: Treble clef, 4/4 time, quarter notes.

Track 2: Treble clef, 4/4 time, quarter notes.

Track 3: Treble clef, 4/4 time, quarter notes.

Track 4: Treble clef, 4/4 time, quarter notes.

Track 5: Treble clef, 4/4 time, quarter notes.

Track 6: Treble clef, 4/4 time, quarter notes.

115

Track 10: Treble clef, 4/4 time, repeating eighth-note pattern with accents.

Track 11: Bass clef, 4/4 time, eighth-note pattern.

Track 12: Bass clef, 4/4 time, eighth-note pattern.

Track 13: Bass clef, 4/4 time, complex multi-measure rests and eighth-note patterns.

Track 7: Treble clef, 4/4 time, eighth-note pattern.

119

Track 10  
Track 11  
Track 12  
Track 13  
Track 7

123

Track 10  
Track 11  
Track 12  
Track 13  
Track 7

127

Track 10  
Track 11  
Track 12  
Track 13  
Track 7

131

Track 10: Treble clef, quarter notes with stems, some with 'x' marks. Measure 131 starts with a double bar line.

Track 11: Bass clef, eighth notes with stems.

Track 12: Bass clef, eighth notes with stems.

Track 13: Bass clef, complex rhythmic pattern with many notes and stems.

Track 7: Treble clef, quarter notes with stems.

Track 1: Treble clef, quarter notes with stems.

Track 2: Treble clef, quarter notes with stems.

Track 3: Treble clef, quarter notes with stems.

Track 4: Treble clef, quarter notes with stems.

135

Track 10: Treble clef, quarter notes with stems, some with 'x' marks. Measure 135 starts with a double bar line.

Track 11: Bass clef, eighth notes with stems.

Track 12: Bass clef, eighth notes with stems.

Track 13: Bass clef, complex rhythmic pattern with many notes and stems.

Track 7: Treble clef, quarter notes with stems.

Track 1: Treble clef, quarter notes with stems.

Track 2: Treble clef, quarter notes with stems.

Track 3: Treble clef, quarter notes with stems.

Track 4: Treble clef, quarter notes with stems.

138

Track 10: Treble clef, piano, rhythmic accompaniment with eighth notes and rests.

Track 11: Bass clef, piano, rhythmic accompaniment with eighth notes and rests.

Track 12: Bass clef, piano, mostly rests with occasional notes.

Track 13: Bass clef, piano, complex rhythmic accompaniment with many beamed notes.

Track 7: Treble clef, piano, rhythmic accompaniment with eighth notes and rests.

Track 1: Treble clef, piano, melodic line with quarter and eighth notes.

Track 2: Treble clef, piano, mostly rests.

Track 3: Treble clef, piano, melodic line with quarter and eighth notes.

Track 4: Treble clef, piano, melodic line with quarter and eighth notes.

142

Track 10: Treble clef, piano, rhythmic accompaniment with eighth notes and rests.

Track 11: Bass clef, piano, rhythmic accompaniment with eighth notes and rests.

Track 12: Bass clef, piano, mostly rests with occasional notes.

Track 13: Bass clef, piano, complex rhythmic accompaniment with many beamed notes.

Track 7: Treble clef, piano, rhythmic accompaniment with eighth notes and rests.

Track 1: Treble clef, piano, melodic line with quarter and eighth notes.

Track 2: Treble clef, piano, melodic line with quarter and eighth notes.

Track 3: Treble clef, piano, melodic line with quarter and eighth notes.

Track 4: Treble clef, piano, melodic line with quarter and eighth notes.

146

Track 10: Treble clef, rhythmic pattern of eighth notes with accents.

Track 11: Bass clef, rhythmic pattern of eighth notes.

Track 12: Bass clef, mostly rests with occasional notes.

Track 13: Bass clef, complex rhythmic pattern with many beamed notes.

Track 7: Treble clef, complex rhythmic pattern with many beamed notes.

Track 1: Treble clef, melodic line with long notes and ties.

Track 2: Treble clef, melodic line with long notes and ties.

Track 3: Treble clef, melodic line with eighth notes.

Track 4: Treble clef, melodic line with eighth notes.

150

Track 10: Treble clef, rhythmic pattern of eighth notes with accents.

Track 11: Bass clef, rhythmic pattern of eighth notes.

Track 12: Bass clef, mostly rests with occasional notes.

Track 13: Bass clef, complex rhythmic pattern with many beamed notes.

Track 7: Treble clef, complex rhythmic pattern with many beamed notes.

Track 1: Treble clef, melodic line with long notes and ties.

Track 2: Treble clef, melodic line with long notes and ties.

Track 3: Treble clef, melodic line with eighth notes.

Track 4: Treble clef, melodic line with eighth notes.

154

Track 10: Treble clef, rhythmic accompaniment with eighth notes and rests.

Track 11: Bass clef, rhythmic accompaniment with eighth notes and rests.

Track 12: Bass clef, mostly rests with occasional notes.

Track 13: Bass clef, complex multi-measure rests and rhythmic patterns.

Track 7: Treble clef, rhythmic accompaniment with eighth notes and rests.

Track 1: Treble clef, melodic line with quarter and eighth notes.

Track 2: Treble clef, melodic line with quarter and eighth notes.

Track 3: Treble clef, melodic line with quarter and eighth notes.

Track 4: Treble clef, melodic line with quarter and eighth notes.

157

Track 10: Treble clef, rhythmic accompaniment with eighth notes and rests.

Track 11: Bass clef, rhythmic accompaniment with eighth notes and rests.

Track 12: Bass clef, mostly rests with occasional notes.

Track 13: Bass clef, complex multi-measure rests and rhythmic patterns.

Track 7: Treble clef, rhythmic accompaniment with eighth notes and rests.

Track 1: Treble clef, melodic line with quarter and eighth notes.

Track 2: Treble clef, mostly rests.

Track 3: Treble clef, melodic line with quarter and eighth notes.

Track 4: Treble clef, melodic line with quarter and eighth notes.

161

Track 10: Treble clef, rhythmic accompaniment with eighth and sixteenth notes.

Track 11: Bass clef, rhythmic accompaniment with eighth and sixteenth notes.

Track 12: Bass clef, mostly rests with occasional notes.

Track 13: Bass clef, complex multi-measure rests and rhythmic patterns.

Track 7: Treble clef, rhythmic accompaniment with eighth and sixteenth notes.

Track 1: Treble clef, melodic line with quarter and eighth notes.

Track 2: Treble clef, melodic line with quarter and eighth notes.

Track 3: Treble clef, melodic line with quarter and eighth notes.

Track 4: Treble clef, melodic line with quarter and eighth notes.

164

Track 10: Treble clef, rhythmic accompaniment with eighth and sixteenth notes.

Track 11: Bass clef, rhythmic accompaniment with eighth and sixteenth notes.

Track 12: Bass clef, mostly rests with occasional notes.

Track 13: Bass clef, complex multi-measure rests and rhythmic patterns.

Track 7: Treble clef, rhythmic accompaniment with eighth and sixteenth notes.

Track 1: Treble clef, melodic line with quarter and eighth notes.

Track 2: Treble clef, melodic line with quarter and eighth notes.

Track 3: Treble clef, melodic line with quarter and eighth notes.

Track 4: Treble clef, melodic line with quarter and eighth notes.

168

Track 10: Treble clef, piano, rhythmic accompaniment with eighth notes and rests.

Track 11: Bass clef, piano, rhythmic accompaniment with eighth notes and rests.

Track 12: Bass clef, piano, mostly rests.

Track 13: Bass clef, piano, complex rhythmic accompaniment with many beamed notes.

Track 7: Treble clef, piano, accompaniment with eighth notes and rests.

Track 1: Treble clef, piano, melodic line with quarter and eighth notes.

Track 2: Treble clef, piano, melodic line with quarter and eighth notes.

Track 3: Treble clef, piano, melodic line with quarter and eighth notes.

Track 4: Treble clef, piano, melodic line with quarter and eighth notes.

172

Track 10: Treble clef, piano, rhythmic accompaniment with eighth notes and rests.

Track 11: Bass clef, piano, rhythmic accompaniment with eighth notes and rests.

Track 12: Bass clef, piano, mostly rests.

Track 13: Bass clef, piano, complex rhythmic accompaniment with many beamed notes.

Track 7: Treble clef, piano, accompaniment with eighth notes and rests.

Track 1: Treble clef, piano, melodic line with quarter and eighth notes.

Track 2: Treble clef, piano, melodic line with quarter and eighth notes.

Track 3: Treble clef, piano, melodic line with quarter and eighth notes.

Track 4: Treble clef, piano, melodic line with quarter and eighth notes.

175

Track 10

Track 11

Track 12

Track 13

Track 7

179

Track 10

Track 11

Track 12

Track 13

Track 7

183

Track 10

Track 11

Track 12

Track 13

Track 7

187

Track 10: Treble clef, rhythmic pattern of eighth notes with accents.

Track 11: Bass clef, eighth-note accompaniment.

Track 12: Bass clef, sparse accompaniment with rests.

Track 13: Bass clef, complex multi-measure rests.

Track 7: Treble clef, eighth-note accompaniment.

Track 1: Treble clef, half-note melody.

Track 2: Treble clef, half-note melody.

Track 3: Treble clef, half-note melody.

Track 4: Treble clef, half-note melody.

191

Track 10: Treble clef, rhythmic pattern of eighth notes with accents.

Track 11: Bass clef, eighth-note accompaniment.

Track 12: Bass clef, sparse accompaniment with rests.

Track 13: Bass clef, complex multi-measure rests.

Track 7: Treble clef, eighth-note accompaniment.

Track 1: Treble clef, half-note melody.

Track 2: Treble clef, half-note melody.

Track 3: Treble clef, half-note melody.

Track 4: Treble clef, half-note melody.

195

Track 10: Treble clef, rhythmic pattern of eighth notes with accents.

Track 11: Bass clef, eighth-note accompaniment.

Track 12: Bass clef, rests.

Track 13: Bass clef, complex multi-measure rests.

Track 7: Treble clef, eighth-note accompaniment.

Track 1: Treble clef, whole notes.

Track 2: Treble clef, whole notes.

Track 3: Treble clef, eighth-note accompaniment.

Track 4: Treble clef, eighth-note accompaniment.

199

Track 10: Treble clef, rhythmic pattern of eighth notes with accents.

Track 11: Bass clef, eighth-note accompaniment.

Track 12: Bass clef, rests.

Track 13: Bass clef, complex multi-measure rests.

Track 7: Treble clef, eighth-note accompaniment.

Track 3: Treble clef, eighth-note accompaniment.

203

Track 10  
Track 11  
Track 12  
Track 13  
Track 7  
Track 3

207

Track 10  
Track 11  
Track 12  
Track 13  
Track 7

211

Track 10  
Track 11  
Track 12  
Track 13  
Track 7

214

Track 10

Track 11

Track 12

Track 13

Track 7

Track 10

Ulali - Ulali - Wah Jhi Le Yihm

♩ = 210,000214

12

4

7

10

13

16

19

22

25

28

V.S.

31

34

37

40

43

46

49

52

55

58

61

64

67

70

73

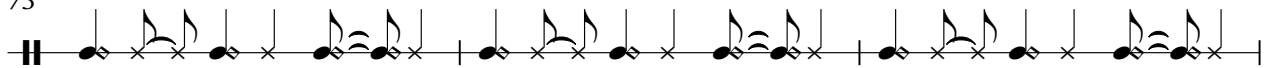

76

102

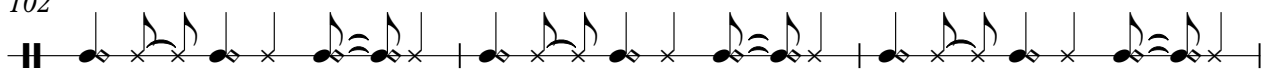

105

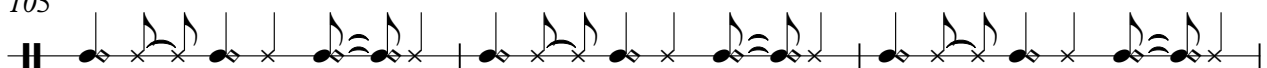

108

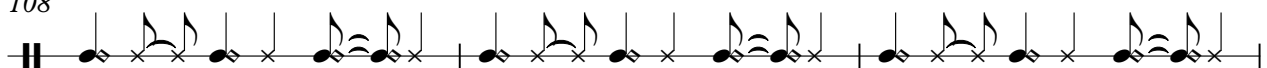

111

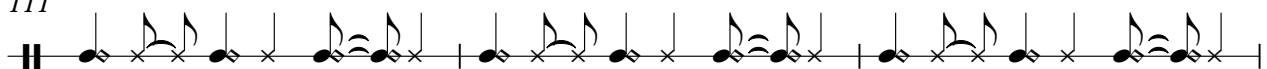

114

117

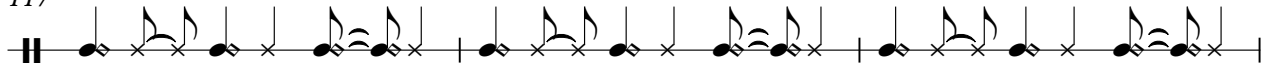

120

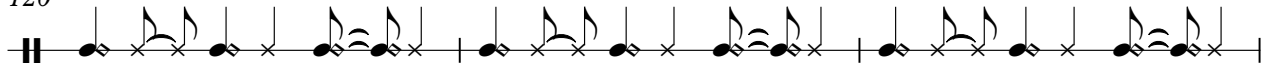

123

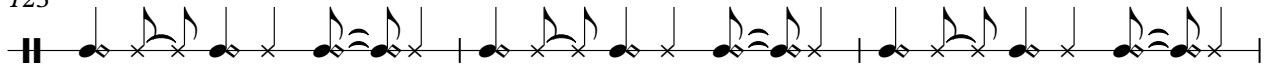

126

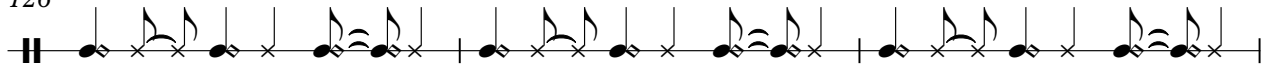

129

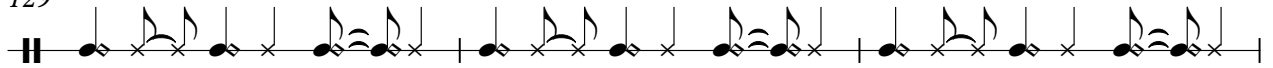

132

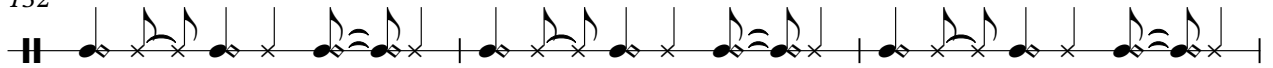

135

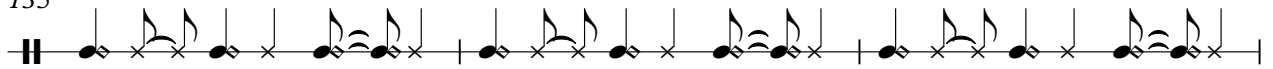

138

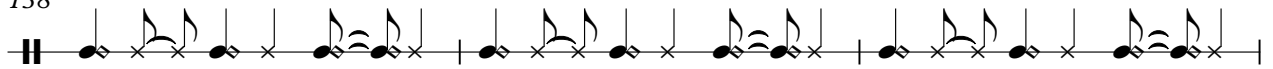

141

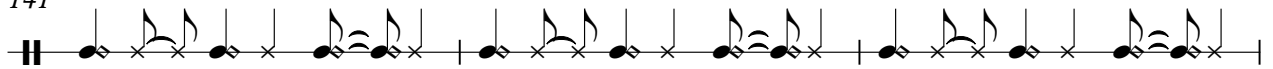

144

147

150

153

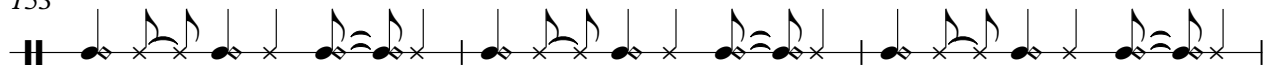

156

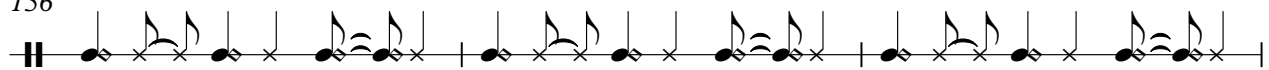

159

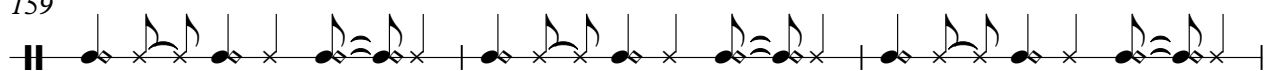

162

165

168

171

174

177

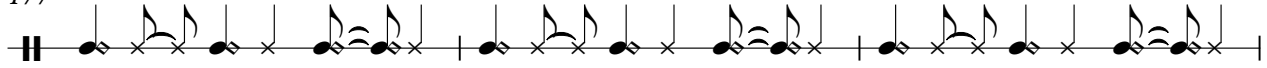

180

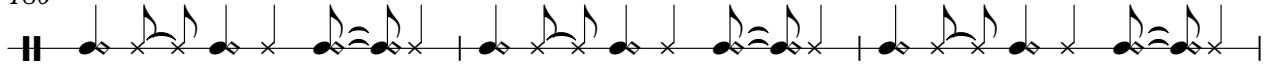

183

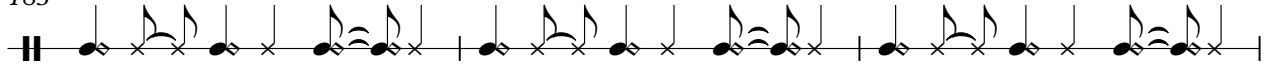

186

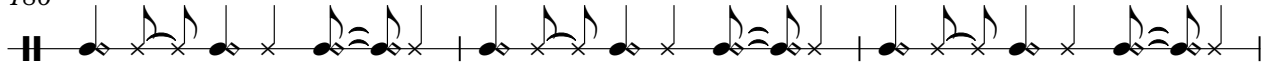

189

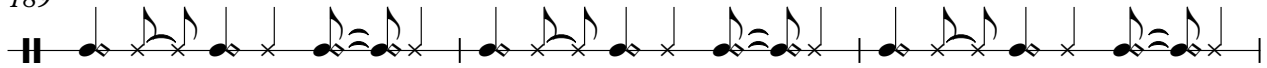

192

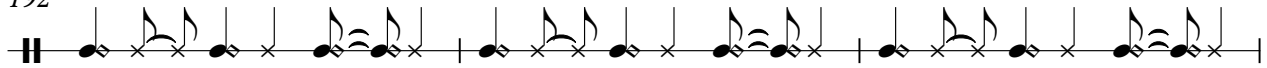

195

198

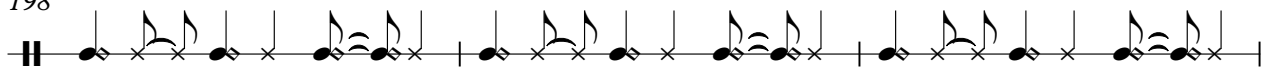

201

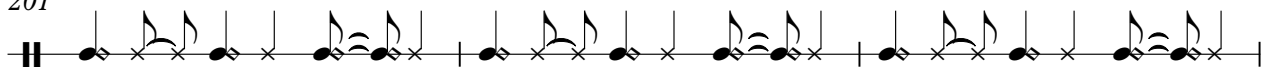

204

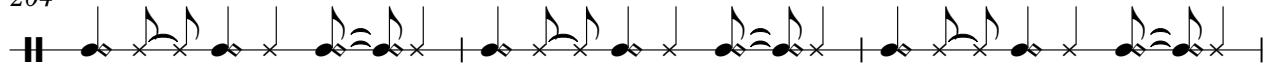

207

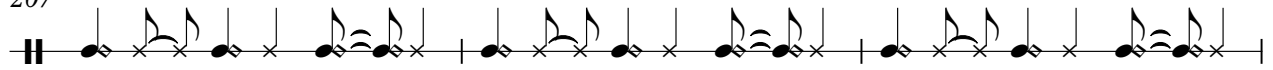

210

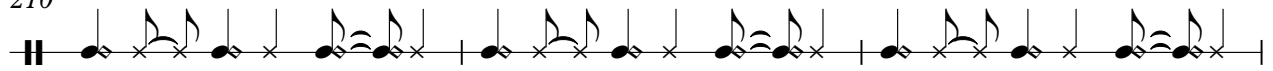

213

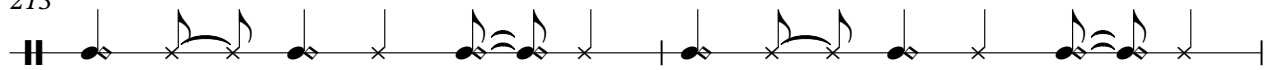

215

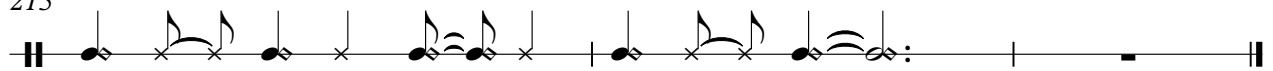

♩ = 210,000214  
6

9

12

15

18

21

24

27

30

33

V.S.

36

39

42

45

48

51

54

57

60

63

66

69

72

75

24

101

104

107

110

113

116

V.S.

119

122

125

128

131

134

137

140

143

146

149

152

155

158

161

164

167

170

173

176

V.S.

179

182

185

188

191

194

197

200

203

206

209

212

215

Track 12

Ulali - Ulali - Wah Jhi Le Yihm

♩ = 210,000214  
6

63

69

75

23

102

107

113

119

125

131

137

143

149

155

161

167

173

179

185

191

197

203

209

213

Track 13

Ulali - Ulali - Wah Jhi Le Yihm

♩ = 210,000214

92

95

98

101

104

107

110

113

116

119

V.S.

152

155

158

161

164

167

170

173

176

179

V.S.

182

185

This block contains the first system of music, covering measures 182 to 185. It consists of a single bass clef staff with a 7/8 time signature. The music is a continuous sequence of chords, each marked with a '7' above it, indicating a seventh chord. The chords are played in a rhythmic pattern of one eighth note followed by two sixteenth notes. The fretting diagrams are shown as black dots on the staff lines, with curved lines indicating the strings to be plucked.

188

191

This block contains the second system of music, covering measures 188 to 191. It follows the same format as the first system, with a bass clef staff, 7/8 time signature, and a sequence of seventh chords with fretting diagrams.

194

197

This block contains the third system of music, covering measures 194 to 197. It continues the sequence of seventh chords with fretting diagrams.

200

203

This block contains the fourth system of music, covering measures 200 to 203. It continues the sequence of seventh chords with fretting diagrams.

206

209

This block contains the fifth system of music, covering measures 206 to 209. It continues the sequence of seventh chords with fretting diagrams.

This block contains the sixth system of music, covering measures 209 to 212. It continues the sequence of seventh chords with fretting diagrams.

212

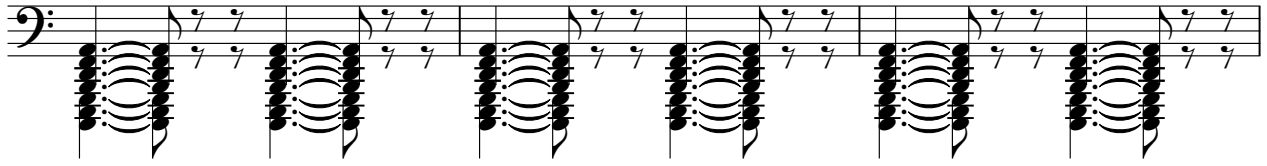

215

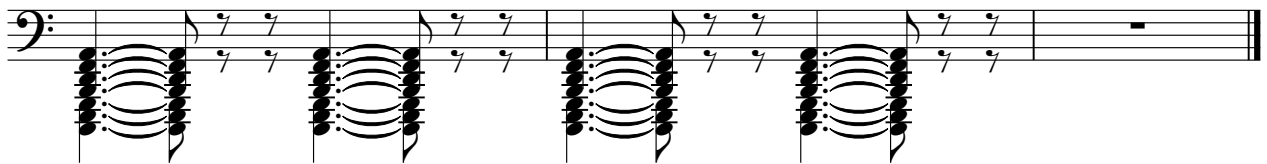

Track 7

Ulali - Ulali - Wah Jhi Le Yihm

♩ = 210,000214 **100**

103

107

111

114

117

120

124

128

132

V.S.

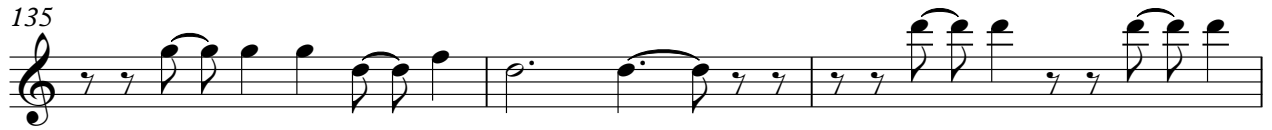

171

174

177

180

184

188

192

195

198

201

4

Track 7

205

209

213

215

Track 1

Ulali - Ulali - Wah Jhi Le Yihm

♩ = 210,000214

**16**

20

25

29

33

36

40

44

48

53

V.S.

57

61

65

69

73

77

82

87

92

97

102

107

112

20

135

139

142

145

149

153

156

160

163

167

171

187

192

195

Track 2

Ulali - Ulali - Wah Jhi Le Yihm

♩ = 210,000214

16

20

25

29

4

36

40

44

48

53

57

V.S.

61 **4**

67

71

75

79

83

87

91

95

99

162

166

170

174

**13**

190

194

**21**

Track 3

Ulali - Ulali - Wah Jhi Le Yihm

♩ = 210,000214

**16**

20

25

29

33

36

39

42

45

49

V.S.

89

93

97

101

105

109

112

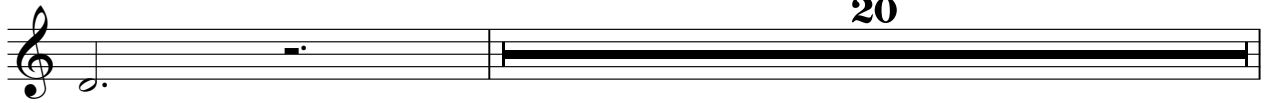

20

133

136

140

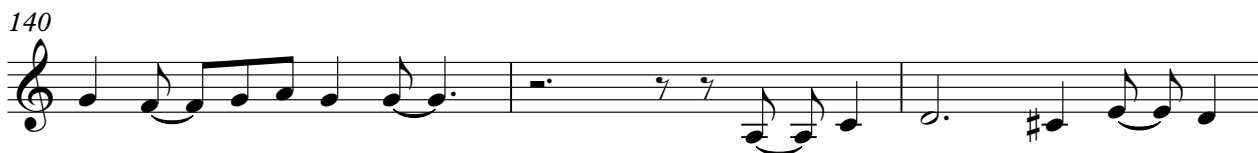

143

146

149

152

155

159

163

166

169

172

188

192

196

199

203

206

Track 4

Ulali - Ulali - Wah Jhi Le Yihm

♩ = 210,000214

**16**

20

24

28

32

36

39

42

45

49

V.S.

89

93

97

101

105

109

111

20

166

169

172

187

191

195

Track 5

Ulali - Ulali - Wah Jhi Le Yihm

♩ = 210,000214

**85**

88

91

94

97

100

103

106

109

111

**106**

Track 6

Ulali - Ulali - Wah Jhi Le Yihm

♩ = 210,000214

88

91

95

99

103

107

111

106