

Sara Bareilles - Love Song

♩ = 122,000069

♩ = 122,000069

2

4

Track 5

Track 4

Track 6

Track 6

Solo

7

Track 5

Track 4

Track 6

Track 6

Solo

10

Track 5

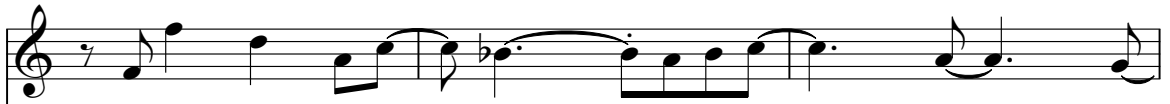

Track 4

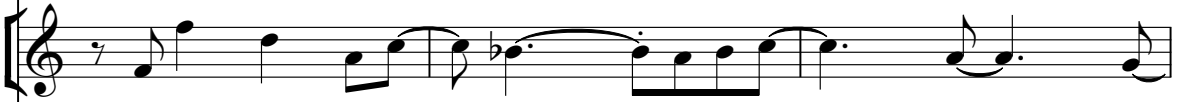

Track 6

Track 6

Solo

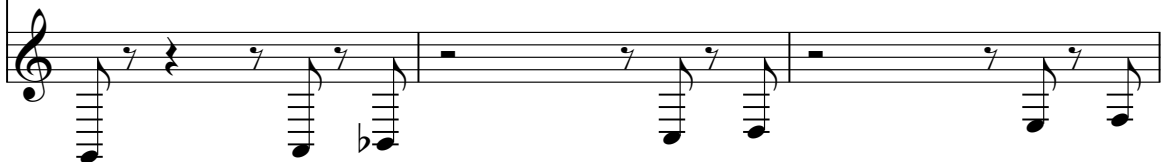

13

Track 5

Perc.

Track 4

Track 6

J. Gtr.

E. Gtr.

E. Bass

Organ

Track 6

Solo

15

Track 5

Perc.

Track 4

Track 6

J. Gtr.

E. Bass

Organ

Track 6

Solo

17

Track 5

Perc.

Track 4

Track 6

J. Gtr.

E. Gtr.

E. Bass

Organ

Track 6

Solo

19

Track 5

Perc.

Track 4

Track 6

J. Gtr.

E. Bass

Organ

Track 6

Solo

Track 5

Perc.

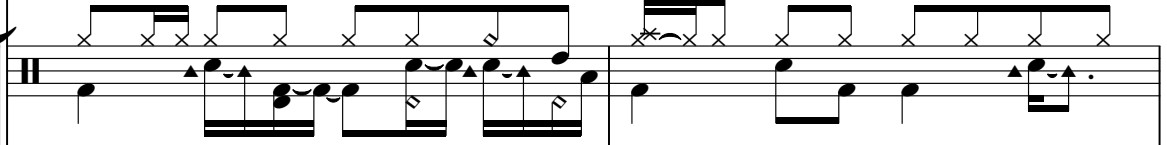

Track 4

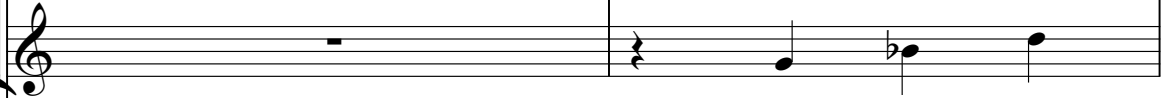

Track 6

J. Gtr.

E. Gtr.

E. Gtr.

E. Bass

Organ

Track 6

Solo

Guitar tablature for the Solo part, showing fret numbers and string numbers for each note.

23

Track 5

Perc.

Track 4

Track 6

J. Gtr.

E. Gtr.

E. Gtr.

E. Bass

Organ

Track 6

Solo

25

Track 5

Perc.

Track 4

Track 6

J. Gtr.

E. Gtr.

E. Gtr.

E. Bass

Organ

Track 6

Solo

27

Track 5

Perc.

Track 4

Track 6

J. Gtr.

E. Gtr.

E. Gtr.

E. Bass

Organ

Track 6

Solo

29

Track 5

Perc.

Track 4

Track 6

J. Gtr.

E. Gtr.

E. Gtr.

E. Bass

Organ

Track 6

Solo

31

Track 5

Perc.

Track 4

Track 6

J. Gtr.

E. Gtr.

E. Gtr.

E. Bass

Organ

Track 6

Solo

33

Track 5

Perc.

Track 4

Track 6

J. Gtr.

E. Gtr.

E. Gtr.

E. Bass

Organ

Track 6

Solo

35

Track 5

Perc.

Track 4

Track 6

J. Gtr.

E. Gtr.

E. Gtr.

E. Bass

Organ

Track 6

Solo

37

Track 5

Perc.

Track 4

Track 6

J. Gtr.

E. Gtr.

E. Gtr.

E. Bass

Organ

Track 6

Solo

Detailed description of the musical score: The score is for a multi-track recording. Track 5 and Track 4 are identical, featuring a melodic line in the treble clef with a triplet of eighth notes. Track 6 has a similar melodic line but with a different rhythmic pattern. The Percussion track shows a complex pattern of cymbals (x) and snare hits (▲). The J. Gtr. track has a rhythmic pattern of eighth notes with slash marks. The E. Gtr. tracks have a sparse pattern of chords and single notes. The E. Bass track has a steady eighth-note bass line. The Organ track has a sustained chord in the first measure. The Solo track uses a guitar-specific notation with vertical lines representing fret positions on a six-string guitar.

39

Track 5

Perc.

Track 4

Track 6

J. Gtr.

E. Gtr.

E. Gtr.

E. Bass

Organ

Track 6

Solo

41

Track 5

Perc.

Track 4

Track 6

J. Gtr.

E. Gtr.

E. Gtr.

E. Bass

Organ

Track 6

Solo

43

Track 5

Perc.

Track 4

Track 6

J. Gtr.

E. Gtr.

E. Gtr.

E. Bass

Organ

Track 6

Solo

45

Track 5

Perc.

Track 4

Track 6

J. Gtr.

E. Gtr.

E. Gtr.

E. Bass

Organ

Track 6

Solo

Detailed description of the musical score: The score is for a 4/4 piece. Track 5 (top) and Track 4 (second from top) both play a melodic line starting with a quarter rest, followed by a quarter note G4, a quarter note A4, a quarter note B4, and a quarter note C5. Track 6 (third from top) plays a similar melodic line but with a different rhythm. J. Gtr. (fourth from top) plays a complex rhythmic pattern of eighth notes. E. Gtr. (fifth from top) and E. Gtr. (sixth from top) play chords. E. Bass (seventh from top) plays a bass line. Organ (eighth from top) plays sustained chords. Track 6 (ninth from top) plays a rhythmic pattern. Solo (bottom) plays a simple melodic line.

47

Track 5

Perc.

Track 4

Track 6

J. Gtr.

E. Gtr.

E. Gtr.

E. Bass

Organ

Track 6

Solo

Track 5

Perc.

Track 4

Track 6

J. Gtr.

E. Gtr.

E. Gtr.

E. Bass

Organ

Track 6

Solo

51

Track 5

Perc.

Track 4

Track 6

J. Gtr.

E. Gtr.

E. Gtr.

E. Bass

Organ

Track 6

Solo

53

Track 5

Perc.

Track 4

Track 6

J. Gtr.

E. Gtr.

E. Gtr.

E. Bass

Organ

Track 6

Solo

55

Track 5

Perc.

Track 4

Track 6

J. Gtr.

E. Gtr.

E. Gtr.

E. Bass

Organ

Track 6

Solo

57

Track 5

Perc.

Track 4

Track 6

J. Gtr.

E. Gtr.

E. Gtr.

E. Bass

Organ

Track 6

Solo

Detailed description of the musical score: The score is for page 26, starting at measure 57. It consists of ten staves. Track 5 (top) is in treble clef, featuring a melodic line with a triplet of eighth notes in measure 57 and a half note in measure 58. Perc. (Percussion) is in a drum set notation, showing a consistent rhythmic pattern of eighth notes. Track 4 is in treble clef, mirroring the melodic line of Track 5. Track 6 (middle) is in treble clef, featuring a melodic line with a triplet of eighth notes in measure 57. J. Gtr. (Jazz Guitar) is in treble clef, playing a complex rhythmic pattern of eighth notes. E. Gtr. (Electric Guitar) is in treble clef, playing a simple rhythmic pattern of eighth notes. E. Gtr. (Electric Guitar) is in treble clef, playing a simple rhythmic pattern of eighth notes. E. Bass (Electric Bass) is in bass clef, playing a simple rhythmic pattern of eighth notes. Organ is in treble clef, playing a sustained chordal accompaniment. Track 6 (bottom) is in treble clef, playing a simple rhythmic pattern of eighth notes. Solo is in treble clef, playing a simple rhythmic pattern of eighth notes.

59

Track 5

Perc.

Track 4

Track 6

J. Gtr.

E. Gtr.

E. Gtr.

E. Bass

Organ

Track 6

Solo

61

Track 5

Perc.

Track 4

Track 6

J. Gtr.

E. Gtr.

E. Gtr.

E. Bass

Organ

Track 6

Solo

63

Track 5

Perc.

Track 4

Track 6

J. Gtr.

E. Gtr.

E. Gtr.

E. Bass

Organ

Track 6

Solo

65

Track 5

Perc.

Track 4

Track 6

J. Gtr.

E. Gtr.

E. Gtr.

E. Bass

Organ

Track 6

Solo

67

Track 5

Perc.

Track 4

Track 6

J. Gtr.

E. Gtr.

E. Gtr.

E. Bass

Organ

Track 6

Solo

69

Track 5

Perc.

Track 4

Track 6

J. Gtr.

E. Gtr.

E. Gtr.

E. Bass

Organ

Track 6

Solo

71

Track 5

Perc.

Track 4

Track 6

J. Gtr.

E. Gtr.

E. Gtr.

E. Bass

Organ

Track 6

Solo

73

Track 5

Perc.

Track 4

Track 6

J. Gtr.

E. Gtr.

E. Gtr.

E. Bass

Organ

Track 6

Solo

75

Track 5

Perc.

Track 4

Track 6

J. Gtr.

E. Gtr.

E. Gtr.

E. Bass

Organ

Track 6

Solo

77

Track 5

Perc.

Track 4

Track 6

J. Gtr.

E. Gtr.

E. Gtr.

E. Bass

Organ

Track 6

Solo

79

Track 5

Perc.

Track 4

Track 6

J. Gtr.

E. Gtr.

E. Gtr.

E. Bass

Organ

Track 6

Solo

81

Track 5

Perc.

Track 4

Track 6

J. Gtr.

E. Gtr.

E. Gtr.

E. Bass

Organ

Track 6

Solo

83

Track 5

Perc.

Track 4

Track 6

J. Gtr.

E. Gtr.

E. Gtr.

E. Bass

Organ

Track 6

Solo

85

Track 5

Perc.

Track 4

Track 6

J. Gtr.

E. Gtr.

E. Gtr.

E. Bass

Organ

Track 6

Solo

87

Track 5

Perc.

Track 4

Track 6

J. Gtr.

E. Gtr.

E. Gtr.

E. Bass

A.

Organ

Track 6

Solo

89

Track 5

Perc.

Track 4

Track 6

J. Gtr.

E. Gtr.

E. Gtr.

E. Bass

A.

Organ

Track 6

Solo

91

Track 5

Perc.

Track 4

Track 6

J. Gtr.

E. Gtr.

E. Gtr.

E. Bass

A.

Organ

Track 6

Solo

93

Track 5

Perc.

Track 4

Track 6

J. Gtr.

E. Gtr.

E. Gtr.

E. Bass

A.

Organ

Track 6

Solo

95

Track 5

Perc.

Track 4

Track 6

J. Gtr.

E. Bass

A.

Organ

Track 6

Solo

Detailed description of the musical score: The score is for page 45, starting at measure 95. It consists of ten staves. Track 5 (top) is a treble clef staff with a melodic line featuring slurs. Perc. is a drum staff with a rhythmic pattern of 'x' marks. Track 4 is a treble clef staff with a melodic line similar to Track 5. Track 6 (middle) is a treble clef staff with a melodic line. J. Gtr. is a treble clef staff with a complex rhythmic pattern. E. Bass is a bass clef staff with a simple bass line. A. is a treble clef staff with chordal accompaniment. Organ is a bass clef staff with chordal accompaniment. Track 6 (bottom) is a treble clef staff with chordal accompaniment. Solo is a treble clef staff with guitar tablature.

97

Track 5

Perc.

Track 4

Track 6

J. Gtr.

E. Gtr.

E. Bass

A.

Organ

Track 6

Solo

99

Track 5

Perc.

Track 4

Track 6

J. Gtr.

E. Bass

Organ

Track 6

Solo

101

Track 5

Perc.

Track 4

Track 6

J. Gtr.

E. Gtr.

E. Bass

Organ

Track 6

Solo

103

Track 5

Perc.

Track 4

Track 6

J. Gtr.

E. Bass

Organ

Track 6

Solo

105

Track 5

Perc.

Track 4

Track 6

J. Gtr.

E. Gtr.

E. Gtr.

E. Bass

Organ

Track 6

Solo

107

Track 5

Perc.

Track 4

Track 6

J. Gtr.

E. Gtr.

E. Gtr.

E. Bass

Organ

Track 6

Solo

109

Track 5

Perc.

Track 4

Track 6

J. Gtr.

E. Gtr.

E. Gtr.

E. Bass

Organ

Track 6

Solo

111

Track 5

Perc.

Track 4

Track 6

J. Gtr.

E. Gtr.

E. Gtr.

E. Bass

Organ

Track 6

Solo

113

Track 5

Perc.

Track 4

Track 6

J. Gtr.

E. Gtr.

E. Gtr.

E. Bass

Organ

Track 6

Solo

115

Track 5

Perc.

Track 4

Track 6

J. Gtr.

E. Gtr.

E. Gtr.

E. Bass

Organ

Track 6

Solo

117

Track 5

Perc.

Track 4

Track 6

J. Gtr.

E. Gtr.

E. Gtr.

E. Bass

Organ

Track 6

Solo

119

Track 5

Perc.

Track 4

Track 6

J. Gtr.

E. Gtr.

E. Gtr.

E. Bass

Organ

Track 6

Solo

121

Track 5

Perc.

Track 4

Track 6

J. Gtr.

E. Gtr.

E. Gtr.

E. Bass

Organ

Track 6

Solo

- Perc.:** Percussion track with a drum set icon, showing a complex rhythmic pattern with various note values and rests.

123

Track 5

Perc.

Track 4

Track 6

J. Gtr.

E. Gtr.

E. Gtr.

E. Bass

Organ

Track 6

Solo

125

Track 5

Perc.

Track 4

Track 6

J. Gtr.

E. Gtr.

E. Gtr.

E. Bass

Organ

Track 6

Solo

127

Track 5

Perc.

Track 4

Track 6

J. Gtr.

E. Gtr.

E. Bass

Organ

Track 6

Solo

129

Perc. J. Gtr. E. Gtr. E. Gtr. E. Bass Organ Track 6 Solo

Sara Bareilles - Love Song

Track 5

♩ = 122,000069

5

9

14

18

24

29

33

37

41

46

V.S.

98

102

106

110

114

118

122

126

Sara Bareilles - Love Song

Percussion

♩ = 122,000069

12

15

18

21

24

27

30

32

34

36

V.S.

65

68

71

73

75

77

79

81

83

85

V.S.

88

91

94

97

100

103

106

108

110

112

114

116

119

122

125

128

Sara Bareilles - Love Song

Track 4

♩ = 122,000069

5

9

14

18

24

29

33

37

41

46

V.S.

51

56

61

66

71

75

79

83

88

93

98

102

106

110

114

118

122

126

Sara Bareilles - Love Song

Track 6

♩ = 122,000069

5

9

14

18

23

28

32

36

40

45

V.S.

95

99

103

107

111

115

119

124

♩ = 122,000069

12

15

17

19

21

23

25

27

29

31

33

35

37

39

41

43

45

47

49

51

53

55

57

59

61

63

65

67

69

71

V.S.

73

75

77

79

81

83

85

87

89

91

93

96

98

100

102

104

106

108

110

112

Sara Bareilles - Love Song

Electric Guitar

♩ = 122,000069

12 4 3

22

27

32

37

41

46

51

56

61

V.S.

66

71

75

79

83

88

93

107

112

116

121

125

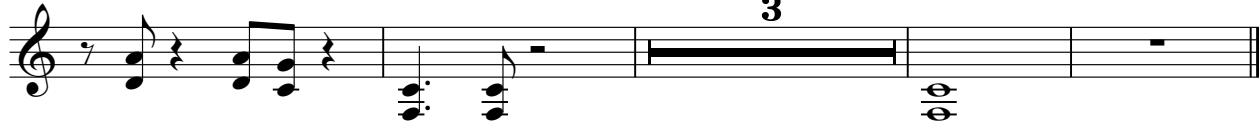

♩ = 122,000069

20

24

29

34

39

44

49

54

59

64

69

74

79

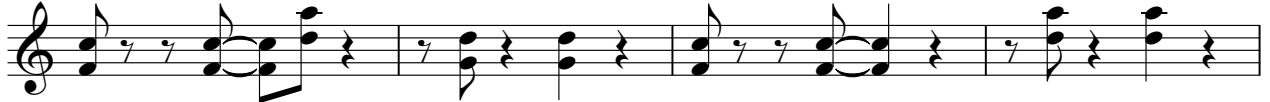

83

88

93

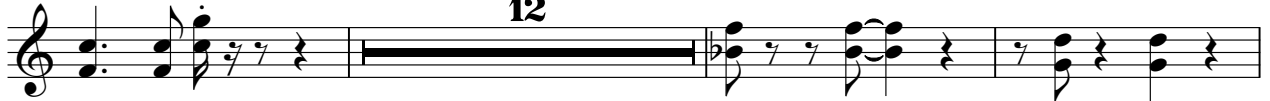

12

108

113

118

123

126

55

59

63

68

73

77

81

85

90

95

99

103

107

111

115

120

125

128

Sara Bareilles - Love Song

Alto

♩ = 122,000069

86

91

95

33

Sara Bareilles - Love Song

Rock Organ

♩ = 122,000069

12

V.S.

61

67

75

83

92

100

108

116

123

127

Sara Bareilles - Love Song

Track 6

♩ = 122,000069

5

9

13

17

21

25

29

33

37

V.S.

82

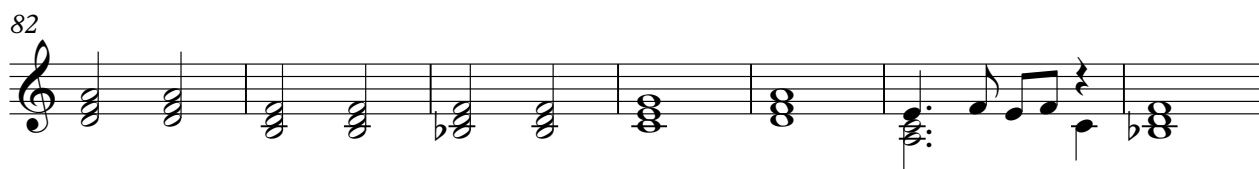

89

94

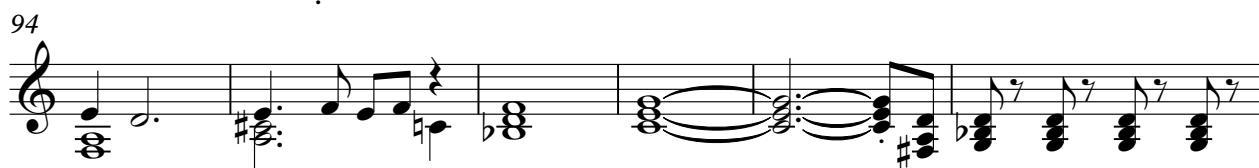

100

103

107

111

115

119

123

V.S.

127

Sara Bareilles - Love Song

Solo

♩ = 122,000069

6
10
14
18
22
27
32
37
42

V.S.

