

Animusic - Heavy Light

♩ = 130,000137

Drum Kit

Blue Bass Lazars

Yellow Lazars

Gongs

Red Cord Lazars

Blue Vox Lazars

White Back Spot Lights

White Side Spot Lights

Red Laers

♩ = 130,000137

Blue Vox Lazars

5

Blue Vox Lazers 10

Blue Vox Lazers 15

Blue Vox Lazers 19

Blue Vox Lazers 23

Blue Vox Lazers 27

Blue Vox Lazers 31

35

Blue Bass Lazars

Yellow Lazars

Blue Vox Lazars

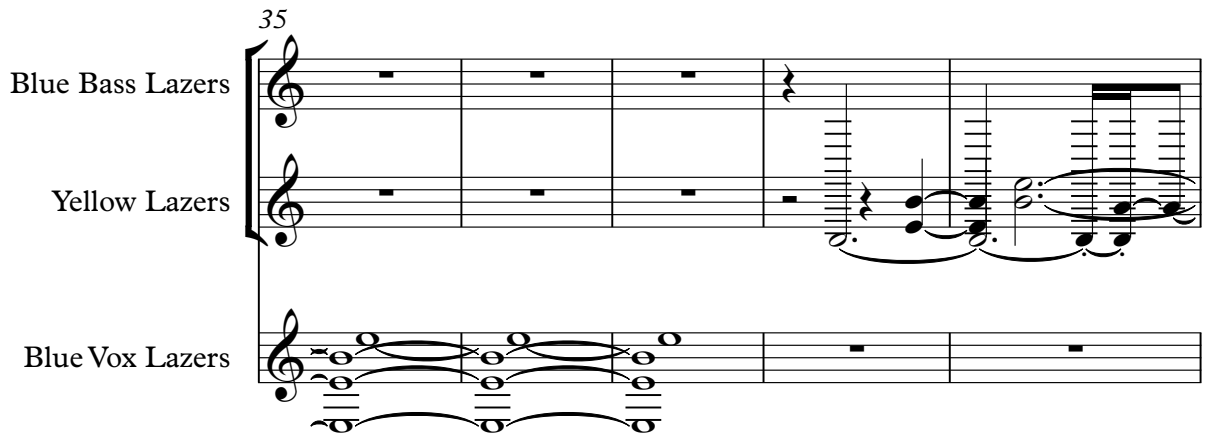

40

Blue Bass Lazars

Yellow Lazars

44

Blue Bass Lazars

Yellow Lazars

47

Blue Bass Lazars

Yellow Lazars

51

Blue Bass Lazars

Yellow Lazars

54

Blue Bass Lazars

Yellow Lazars

58

Drum Kit

Blue Bass Lazars

Yellow Lazars

61

Drum Kit

Blue Bass Lazars

Yellow Lazars

Red Cord Lazars

64

Drum Kit

Blue Bass Lazars

Red Cord Lazars

67

Drum Kit

Blue Bass Lazars

Red Cord Lazars

70

Drum Kit

Blue Bass Lazars

Red Cord Lazars

73

Drum Kit

Blue Bass Lazars

Red Cord Lazars

76

Drum Kit

Blue Bass Lazars

Red Cord Lazars

79

Drum Kit

Blue Bass Lazars

Red Cord Lazars

82

Drum Kit

Blue Bass Lazars

Red Cord Lazars

85

Drum Kit

Blue Bass Lazars

Red Cord Lazars

88

Drum Kit

Blue Bass Lazars

Red Cord Lazars

||

91

Drum Kit

Blue Bass Lazars

Yellow Lazars

Red Cord Lazars

||

94

Drum Kit

Blue Bass Lazars

Yellow Lazars

Red Cord Lazars

||

97

Drum Kit

Blue Bass Lazars

Yellow Lazars

Red Cord Lazars

100

Drum Kit

Blue Bass Lazars

Yellow Lazars

Red Cord Lazars

103

Drum Kit

Blue Bass Lazars

Yellow Lazars

Red Cord Lazars

106

Drum Kit

Blue Bass Lazars

Yellow Lazars

Red Cord Lazars

109

Drum Kit

Blue Bass Lazars

Yellow Lazars

Red Cord Lazars

112

Drum Kit

Blue Bass Lazars

Yellow Lazars

Red Cord Lazars

115

Drum Kit

Blue Bass Lazars

Red Cord Lazars

Red Laers

118

Drum Kit

Blue Bass Lazars

Yellow Lazars

Red Laers

121

Drum Kit

Blue Bass Lazars

Yellow Lazars

Red Cord Lazars

Red Laers

124

Drum Kit

Blue Bass Lazars

Yellow Lazars

Red Laers

127

Drum Kit

Blue Bass Lazars

Yellow Lazars

Red Cord Lazars

Red Laers

130

Drum Kit

Blue Bass Lazars

White Back Spot Lights

White Side Spot Lights

133

Drum Kit

Blue Bass Lazars

White Back Spot Lights

White Side Spot Lights

136

Drum Kit

Blue Bass Lazars

White Back Spot Lights

White Side Spot Lights

139

Drum Kit

Blue Bass Lazars

White Back Spot Lights

White Side Spot Lights

142

Drum Kit

Blue Bass Lazars

White Back Spot Lights

White Side Spot Lights

145

Drum Kit

Blue Bass Lazars

White Back Spot Lights

White Side Spot Lights

148

Drum Kit

Blue Bass Lazers

Yellow Lazers

Red Cord Lazers

White Back Spot Lights

White Side Spot Lights

Red Laers

151

Drum Kit

Blue Bass Lazars

Yellow Lazars

Red Cord Lazars

White Back Spot Lights

White Side Spot Lights

Red Laers

154

Drum Kit

Blue Bass Lazars

Yellow Lazars

Red Cord Lazars

White Back Spot Lights

White Side Spot Lights

Red Laers

157

Drum Kit

Blue Bass Lazars

Yellow Lazars

Red Cord Lazars

White Back Spot Lights

White Side Spot Lights

Red Laers

160

Drum Kit

Blue Bass Lazars

Red Cord Lazars

White Back Spot Lights

White Side Spot Lights

Red Laers

163

Drum Kit

Blue Bass Lazars

Yellow Lazars

Red Cord Lazars

White Back Spot Lights

White Side Spot Lights

Red Laers

165

Drum Kit

Blue Bass Lazars

Yellow Lazars

Red Cord Lazars

White Back Spot Lights

White Side Spot Lights

Red Laers

167

Drum Kit

Blue Bass Lazars

Yellow Lazars

Red Cord Lazars

White Back Spot Lights

White Side Spot Lights

Red Laers

169

171

Drum Kit

Blue Bass Lazars

Yellow Lazars

Gongs

Red Cord Lazars

White Back Spot Lights

White Side Spot Lights

Red Laers

175

Blue Bass Lazars

Yellow Lazars

White Back Spot Lights

White Side Spot Lights

178

Blue Bass Lazars

Yellow Lazars

Gongs

White Back Spot Lights

White Side Spot Lights

183

Blue Bass Lazars

Yellow Lazars

White Back Spot Lights

White Side Spot Lights

187

Blue Bass Lazars

Yellow Lazars

Gongs

White Back Spot Lights

White Side Spot Lights

190

Blue Bass Lazars

Yellow Lazars

White Back Spot Lights

White Side Spot Lights

193

Blue Bass Lazars

Yellow Lazars

White Back Spot Lights

White Side Spot Lights

197

Blue Bass Lazars

Yellow Lazars

Gongs

White Back Spot Lights

White Side Spot Lights

200

Blue Bass Lazars

Yellow Lazars

Gongs

White Back Spot Lights

White Side Spot Lights

Animusic - Heavy Light

Drum Kit

♩ = 130,000137

58

63

70

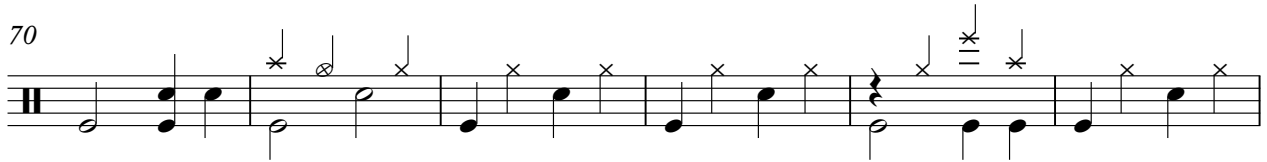

76

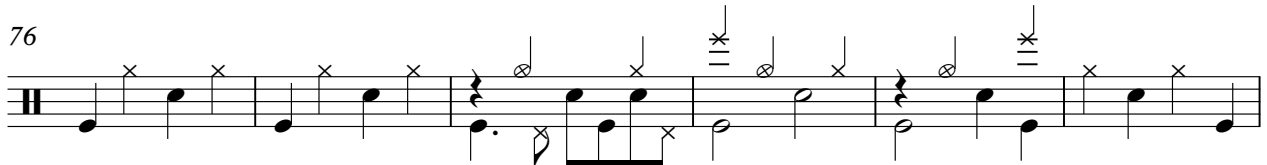

82

88

94

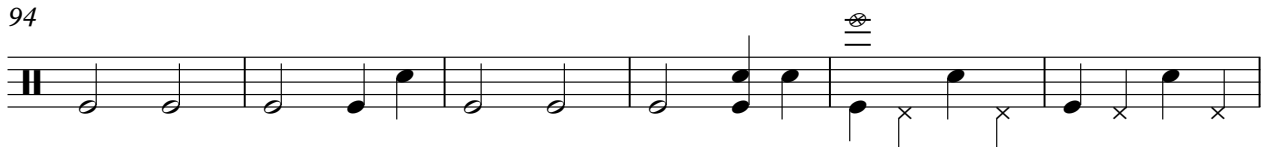

100

105

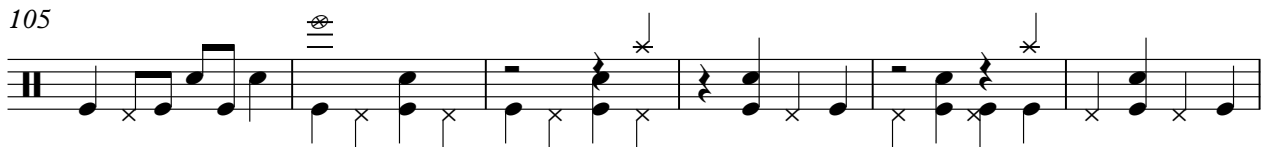

111

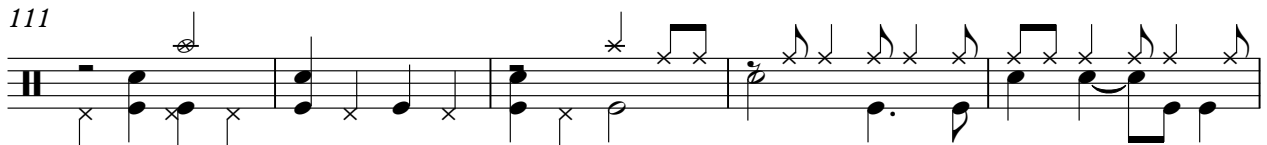

V.S.

Drum Kit

116

120

124

129

133

137

141

145

150

155

Drum Kit

160

165

169

♩ = 130,000137

37

42

49

58

63

67

71

75

79

83

V.S.

♩ = 130,000137

37

42

48

53

59

92

100

3

109

3

118

124

21

149

157

166

173

179

186

191

197

Animusic - Heavy Light

Gongs

♩ = 130,000137

170

4

178

5

189

8

199

2

♩ = 130,000137

62

69

78

86

94

103

111

122

128

6

4

19

148

157

166

32

♩ = 130,000137

7

14

19

24

30

35

166

White Back Spot Lights

Animusic - Heavy Light

♩ = 130,000137 **131**

136

143

151

160

169

177

184

192

198

White Side Spot Lights

Animusic - Heavy Light

♩ = 130,000137

131

137

145

154

162

171

178

185

191

197

♩ = 130,000137

116

119

123

127 **20**

150

154

158

162

165

167

V.S.

2

Red Laers

169

171

32

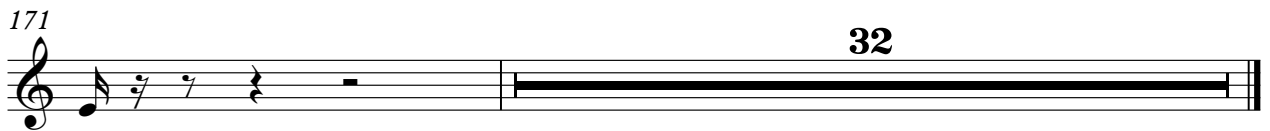
