

Shadows - Ghost Riders In The Sky

♩ = 166,000366

Drums & Percussion

Snyth Fill

Lead Guitar 2

Lead Guitar 1

Lead Guitar 3

Rhythm Guitar

Bass

Perc. Organ

♩ = 166,000366

Strings

Snyth Pad Fill

Sound Effect 1

5

Drums & Percussion

Lead Guitar 1

Rhythm Guitar

Bass

Perc. Organ

Sound Effect 1

8

Drums & Percussion

Lead Guitar 1

Rhythm Guitar

Bass

Perc. Organ

10

Drums & Percussion

Lead Guitar 1

Rhythm Guitar

Bass

Perc. Organ

12

Drums & Percussion

Lead Guitar 1

Rhythm Guitar

Bass

Perc. Organ

15

Drums & Percussion

Lead Guitar 1

Rhythm Guitar

Bass

Perc. Organ

17

Drums & Percussion

Lead Guitar 1

Rhythm Guitar

Bass

Perc. Organ

19

Drums & Percussion

Lead Guitar 1

Rhythm Guitar

Bass

Perc. Organ

21

Drums & Percussion

Lead Guitar 1

Rhythm Guitar

Bass

Perc. Organ

23

Drums & Percussion

Lead Guitar 1

Rhythm Guitar

Bass

Perc. Organ

25 5

Drums & Percussion

Lead Guitar 1

Rhythm Guitar

Bass

Perc. Organ

28

Drums & Percussion

Snyth Fill

Lead Guitar 1

Rhythm Guitar

Bass

Perc. Organ

31

Drums & Percussion

Snyth Fill

Lead Guitar 1

Rhythm Guitar

Bass

Perc. Organ

33

Drums & Percussion

Lead Guitar 1

Rhythm Guitar

Bass

Perc. Organ

35

Drums & Percussion

Lead Guitar 1

Rhythm Guitar

Bass

Perc. Organ

Synth Pad Fill

37

Drums & Percussion

Lead Guitar 1

Rhythm Guitar

Bass

Perc. Organ

Synth Pad Fill

39

Drums & Percussion

Lead Guitar 1

Rhythm Guitar

Bass

Perc. Organ

Snyth Pad Fill

41

Drums & Percussion

Lead Guitar 1

Rhythm Guitar

Bass

Perc. Organ

Snyth Pad Fill

43

Drums & Percussion

Lead Guitar 1

Rhythm Guitar

Bass

Perc. Organ

Snyth Pad Fill

45

Drums & Percussion

Lead Guitar 1

Rhythm Guitar

Bass

Perc. Organ

Snyth Pad Fill

47

Drums & Percussion

Lead Guitar 1

Rhythm Guitar

Bass

Perc. Organ

Snyth Pad Fill

49

Drums & Percussion

Lead Guitar 1

Rhythm Guitar

Bass

Perc. Organ

Snyth Pad Fill

51

Drums & Percussion

Lead Guitar 1

Rhythm Guitar

Bass

Perc. Organ

Snyth Pad Fill

53

Drums & Percussion

Snyth Fill

Lead Guitar 1

Rhythm Guitar

Bass

Perc. Organ

Snyth Pad Fill

56

Drums & Percussion

Snyth Fill

Lead Guitar 1

Rhythm Guitar

Bass

Perc. Organ

Snyth Pad Fill

58

Drums & Percussion

Lead Guitar 1

Rhythm Guitar

Bass

Perc. Organ

60

Drums & Percussion

Lead Guitar 1

Rhythm Guitar

Bass

Perc. Organ

62

Drums & Percussion

Lead Guitar 1

Rhythm Guitar

Bass

Perc. Organ

Snyth Pad Fill

64

Drums & Percussion

Lead Guitar 1

Rhythm Guitar

Bass

Perc. Organ

Snyth Pad Fill

66

Drums & Percussion

Lead Guitar 1

Rhythm Guitar

Bass

Perc. Organ

Snyth Pad Fill

68

Drums & Percussion

Lead Guitar 1

Rhythm Guitar

Bass

Perc. Organ

Snyth Pad Fill

70

Drums & Percussion

Lead Guitar 1

Rhythm Guitar

Bass

Perc. Organ

Snyth Pad Fill

73

Drums & Percussion

Lead Guitar 1

Rhythm Guitar

Bass

Perc. Organ

Snyth Pad Fill

75

Drums & Percussion

Lead Guitar 1

Rhythm Guitar

Bass

Perc. Organ

Snyth Pad Fill

77

Drums & Percussion

Snyth Fill

Lead Guitar 1

Rhythm Guitar

Bass

Perc. Organ

Snyth Pad Fill

79

Drums & Percussion

Snyth Fill

Lead Guitar 1

Rhythm Guitar

Bass

Perc. Organ

Snyth Pad Fill

81

Drums & Percussion

Snyth Fill

Lead Guitar 2

Lead Guitar 1

Rhythm Guitar

Bass

Perc. Organ

Snyth Pad Fill

83

Drums & Percussion

Lead Guitar 2

Rhythm Guitar

Bass

Perc. Organ

85

Drums & Percussion

Lead Guitar 2

Rhythm Guitar

Bass

Perc. Organ

87

Drums & Percussion

Lead Guitar 2

Rhythm Guitar

Bass

Perc. Organ

90

Drums & Percussion

Lead Guitar 2

Rhythm Guitar

Bass

Perc. Organ

92

Drums & Percussion

Lead Guitar 2

Rhythm Guitar

Bass

Perc. Organ

94

Drums & Percussion

Lead Guitar 2

Rhythm Guitar

Bass

Perc. Organ

96

Drums & Percussion

Lead Guitar 2

Rhythm Guitar

Bass

Perc. Organ

98

Drums & Percussion

Lead Guitar 2

Rhythm Guitar

Bass

Perc. Organ

Snyth Pad Fill

100

Drums & Percussion

Lead Guitar 2

Rhythm Guitar

Bass

Perc. Organ

Snyth Pad Fill

103

Drums & Percussion

Synth Fill

Lead Guitar 2

Rhythm Guitar

Bass

Perc. Organ

Synth Pad Fill

106

Drums & Percussion

Synth Fill

Lead Guitar 2

Rhythm Guitar

Bass

Perc. Organ

Synth Pad Fill

108

Drums & Percussion

Lead Guitar 2

Rhythm Guitar

Bass

Perc. Organ

110

Drums & Percussion

Lead Guitar 2

Rhythm Guitar

Bass

Perc. Organ

112

Drums & Percussion

Lead Guitar 2

Rhythm Guitar

Bass

Perc. Organ

114

Drums & Percussion

Lead Guitar 2

Rhythm Guitar

Bass

Perc. Organ

116

Drums & Percussion

Lead Guitar 2

Rhythm Guitar

Bass

Perc. Organ

118

Drums & Percussion

Lead Guitar 2

Rhythm Guitar

Bass

Perc. Organ

120

Drums & Percussion

Lead Guitar 2

Rhythm Guitar

Bass

Perc. Organ

122

Drums & Percussion

Lead Guitar 2

Rhythm Guitar

Bass

Perc. Organ

124

Drums & Percussion

Lead Guitar 2

Rhythm Guitar

Bass

Perc. Organ

Snyth Pad Fill

126

Drums & Percussion

Lead Guitar 2

Rhythm Guitar

Bass

Perc. Organ

Snyth Pad Fill

128

Drums & Percussion

Snyth Fill

Lead Guitar 2

Rhythm Guitar

Bass

Perc. Organ

Snyth Pad Fill

131

Drums & Percussion

Snyth Fill

Lead Guitar 2

Rhythm Guitar

Bass

Perc. Organ

Snyth Pad Fill

133

Drums & Percussion

Lead Guitar 2

Rhythm Guitar

Bass

Perc. Organ

135

Drums & Percussion

Lead Guitar 2

Rhythm Guitar

Bass

Perc. Organ

137

Drums & Percussion

Lead Guitar 2

Rhythm Guitar

Bass

Perc. Organ

139

Drums & Percussion

Lead Guitar 2

Rhythm Guitar

Bass

Perc. Organ

140

Drums & Percussion

Lead Guitar 2

Rhythm Guitar

Bass

Perc. Organ

142

Drums & Percussion

Lead Guitar 2

Rhythm Guitar

Bass

Perc. Organ

144

Drums & Percussion

Lead Guitar 2

Rhythm Guitar

Bass

Perc. Organ

146

Drums & Percussion

Lead Guitar 2

Rhythm Guitar

Bass

Perc. Organ

148

Drums & Percussion

Lead Guitar 2

Rhythm Guitar

Bass

Perc. Organ

150

Drums & Percussion

Lead Guitar 2

Rhythm Guitar

Bass

Perc. Organ

Snyth Pad Fill

152

Drums & Percussion

Snyth Fill

Lead Guitar 2

Rhythm Guitar

Bass

Perc. Organ

Snyth Pad Fill

154

Drums & Percussion

Snyth Fill

Lead Guitar 2

Rhythm Guitar

Bass

Perc. Organ

Snyth Pad Fill

156

Drums & Percussion

Snyth Fill

Lead Guitar 2

Rhythm Guitar

Bass

Perc. Organ

Strings

Snyth Pad Fill

158

Drums & Percussion

Rhythm Guitar

Bass

Perc. Organ

Strings

160

Drums & Percussion

Lead Guitar 3

Rhythm Guitar

Bass

Perc. Organ

Strings

162

Drums & Percussion

Lead Guitar 3

Rhythm Guitar

Bass

Perc. Organ

Strings

165

Drums & Percussion

Lead Guitar 3

Rhythm Guitar

Bass

Perc. Organ

Strings

167

Drums & Percussion

Lead Guitar 3

Rhythm Guitar

Bass

Perc. Organ

Strings

169

Drums & Percussion

Lead Guitar 3

Rhythm Guitar

Bass

Perc. Organ

Strings

171

Drums & Percussion

Rhythm Guitar

Bass

Perc. Organ

Strings

173

Drums & Percussion

Lead Guitar 3

Rhythm Guitar

Bass

Perc. Organ

Strings

175

Drums & Percussion

Lead Guitar 3

Rhythm Guitar

Bass

Perc. Organ

Strings

178

Drums & Percussion

Snyth Fill

Lead Guitar 3

Rhythm Guitar

Bass

Perc. Organ

Strings

181

Drums & Percussion

Snyth Fill

Lead Guitar 3

Rhythm Guitar

Bass

Perc. Organ

Strings

183

Drums & Percussion

Lead Guitar 3

Rhythm Guitar

Bass

Perc. Organ

Strings

185

Drums & Percussion

Lead Guitar 3

Rhythm Guitar

Bass

Perc. Organ

Strings

187

Drums & Percussion

Lead Guitar 3

Rhythm Guitar

Bass

Perc. Organ

Strings

189

Drums & Percussion

Rhythm Guitar

Bass

Perc. Organ

Strings

191

Drums & Percussion

Lead Guitar 3

Rhythm Guitar

Bass

Perc. Organ

Strings

193

Drums & Percussion

Lead Guitar 3

Rhythm Guitar

Bass

Perc. Organ

Strings

195

Drums & Percussion

Lead Guitar 3

Rhythm Guitar

Bass

Perc. Organ

Strings

197

Drums & Percussion

Rhythm Guitar

Bass

Perc. Organ

Strings

199

Drums & Percussion

Lead Guitar 3

Rhythm Guitar

Bass

Perc. Organ

Strings

201

Drums & Percussion

Lead Guitar 3

Rhythm Guitar

Bass

Perc. Organ

Strings

203

Drums & Percussion

Snyth Fill

Lead Guitar 3

Rhythm Guitar

Bass

Perc. Organ

Strings

206

Drums & Percussion

Snyth Fill

Lead Guitar 3

Rhythm Guitar

Bass

Perc. Organ

Strings

208

Drums & Percussion

Lead Guitar 3

Rhythm Guitar

Bass

Perc. Organ

Strings

210

Drums & Percussion

Lead Guitar 3

Rhythm Guitar

Bass

Perc. Organ

Strings

212

Drums & Percussion

Lead Guitar 3

Rhythm Guitar

Bass

Perc. Organ

Strings

214

Drums & Percussion

Lead Guitar 3

Rhythm Guitar

Bass

Perc. Organ

Strings

216

Drums & Percussion

Lead Guitar 3

Rhythm Guitar

Bass

Perc. Organ

Strings

218

Drums & Percussion

Lead Guitar 3

Rhythm Guitar

Bass

Perc. Organ

Strings

220

Drums & Percussion

Lead Guitar 3

Rhythm Guitar

Bass

Perc. Organ

Strings

223

Drums & Percussion

Lead Guitar 3

Rhythm Guitar

Bass

Perc. Organ

Strings

225

Drums & Percussion

Lead Guitar 3

Rhythm Guitar

Bass

Perc. Organ

Strings

227

Drums & Percussion

Snyth Fill

Lead Guitar 3

Rhythm Guitar

Bass

Perc. Organ

Strings

229

Drums & Percussion

Snyth Fill

Lead Guitar 3

Rhythm Guitar

Bass

Perc. Organ

Strings

231

Drums & Percussion

Snyth Fill

Lead Guitar 2

Lead Guitar 1

Lead Guitar 3

Rhythm Guitar

Bass

Perc. Organ

Strings

Snyth Pad Fill

Sound Effect 1

Drums & Percussion

Shadows - Ghost Riders In The Sky

♩ = 166,000366

4/4

6

10

14

18

22

26

30

34

38

V.S.

42

42

46

46

50

50

54

54

58

58

62

62

66

66

70

70

74

74

78

78

82

86

90

94

98

102

106

110

114

118

V.S.

122

126

130

134

138

142

146

150

154

158

162

166

170

174

178

182

186

190

194

198

V.S.

202

206

210

214

218

222

226

230

Shadows - Ghost Riders In The Sky

Snyth Fill

♩ = 166,000366

27

32 21

57 21

82 21

107 21

132 21

157 21

182 21

207 21

230

Shadows - Ghost Riders In The Sky

Lead Guitar 2

♩ = 166,000366

80

84

88

92

96

101

108

112

117

121

V.S.

126

131

135

138

141

145

149

154

76

Shadows - Ghost Riders In The Sky

Lead Guitar 1

♩ = 166,000366

5

11

18

23

30

37

44

50

58

66

V.S.

2

Lead Guitar 1

74

3

79

151

Shadows - Ghost Riders In The Sky

Lead Guitar 3

♩ = 166,000366

159

163

169

178

183

189

200

206

211

216

V.S.

2

Lead Guitar 3

220

226

230

Rhythm Guitar

Shadows - Ghost Riders In The Sky

♩ = 166,000366

2

6

9

11

14

16

19

22

24

27

V.S.

- Measure 36:** Continues the complex rhythmic and chordal patterns.
- Measure 45:** Continues the complex rhythmic and chordal patterns.
- Measure 50:** Continues the complex rhythmic and chordal patterns.
- Measure 53:** Ends with a complex rhythmic and chordal pattern.

56

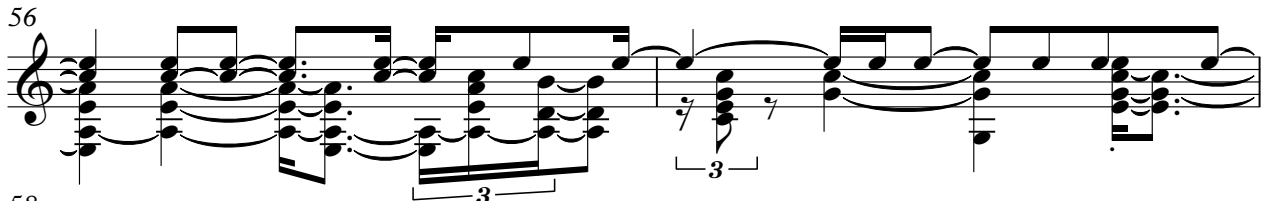

58

61

64

66

69

72

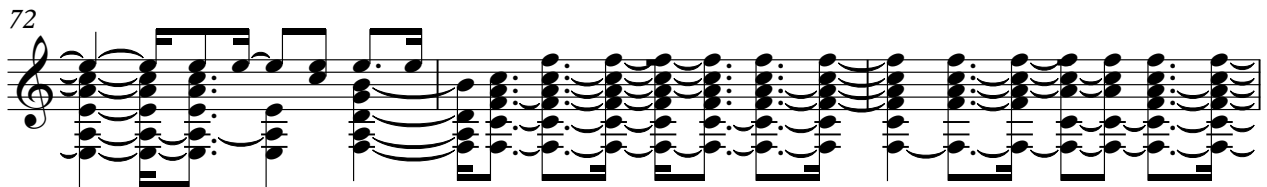

75

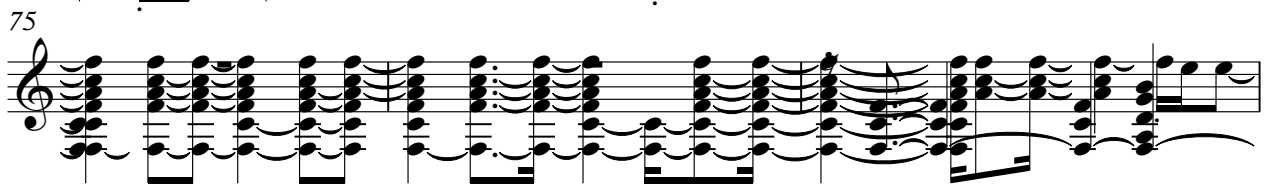

78

80

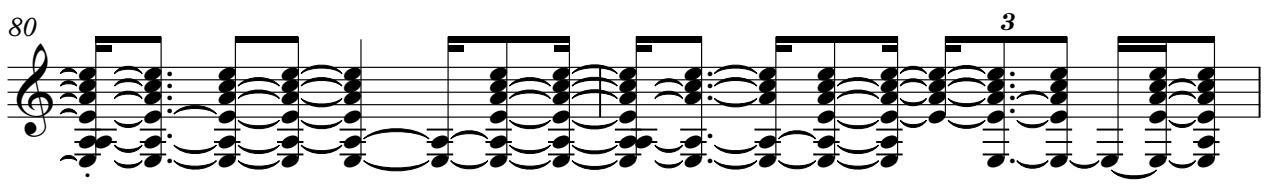

V.S.

108

111

113

115

118

120

122

125

128

131

V.S.

133

136

139

141

144

147

150

153

155

157

159

161

164

166

169

172

174

177

180

183

V.S.

186

188

190

193

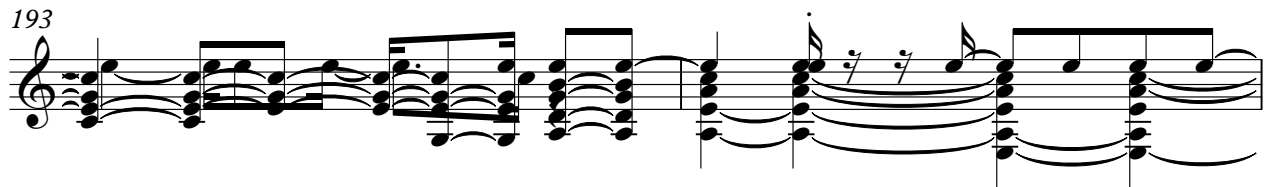

195

197

200

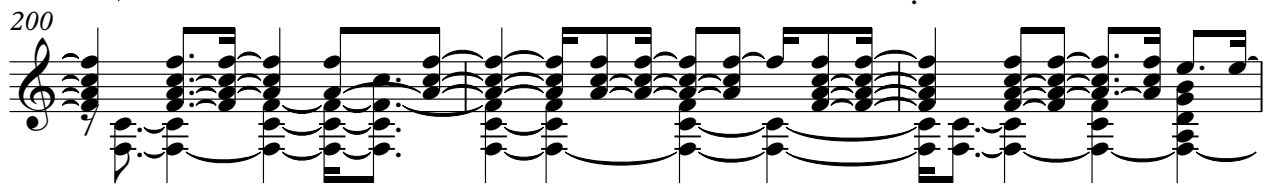

203

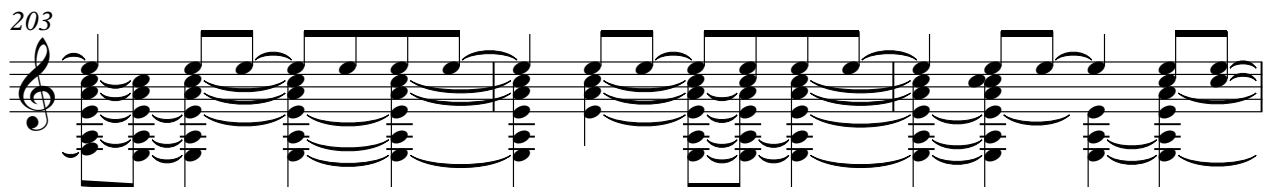

206

208

211

214

216

219

222

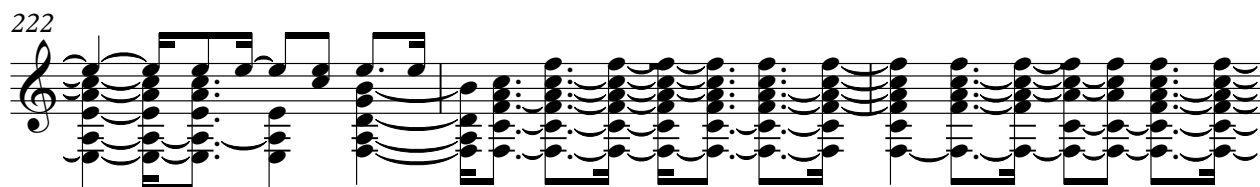

225

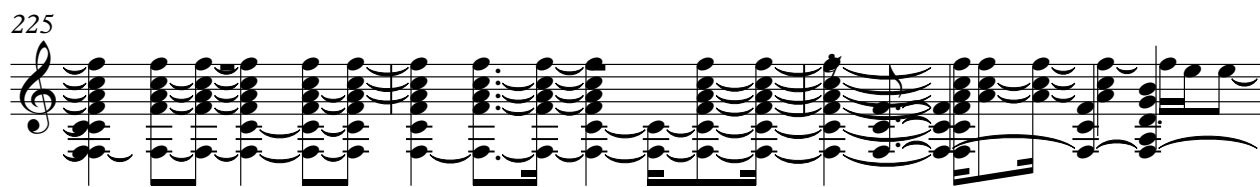

228

230

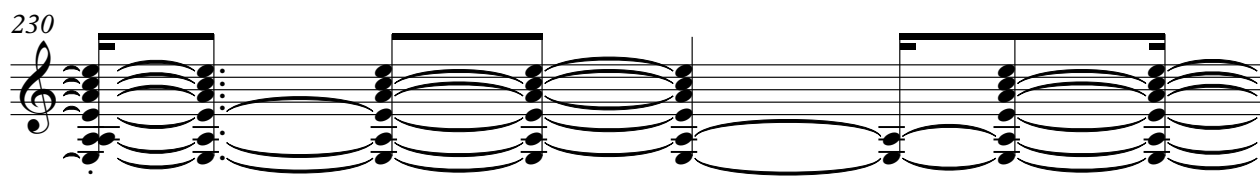

231

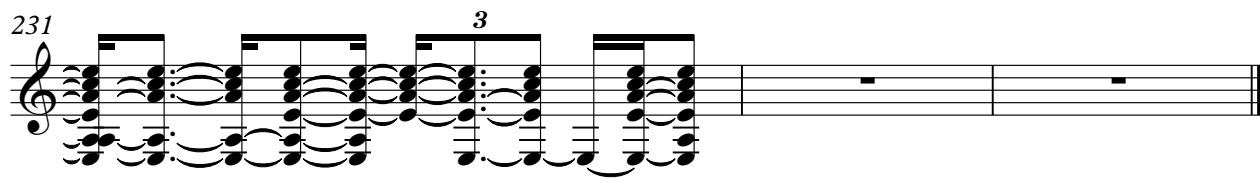

Shadows - Ghost Riders In The Sky

Bass

♩ = 166,000366

2

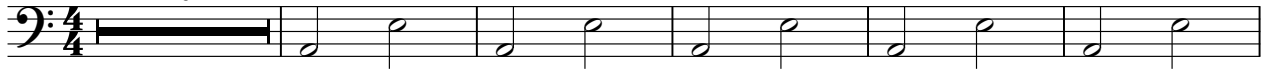

8

14

21

28

34

41

47

53

59

V.S.

66

73

79

86

93

100

106

112

118

124

130

136

143

149

155

162

168

175

181

187

V.S.

4

Bass

193

199

205

211

218

224

229

Perc. Organ

Shadows - Ghost Riders In The Sky

♩ = 166,000366

2

11

19

27

36

44

53

61

69

V.S.

78

87

95

103

112

120

129

137

145

154

162

170

178

187

195

204

212

220

V.S.

227

Shadows - Ghost Riders In The Sky

Strings

♩ = 166,000366

155

159

165

171

178

185

192

198

205

213

V.S.

2

Strings

221

227

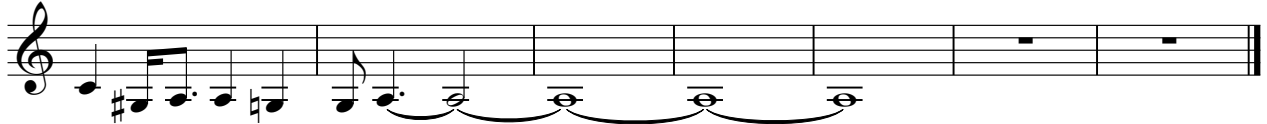

Shadows - Ghost Riders In The Sky

Snyth Pad Fill

♩ = 166,000366

35

40

46

53

64

71

79

101

107

129

6

2

17

18

18

2

Snyth Pad Fill

150

155

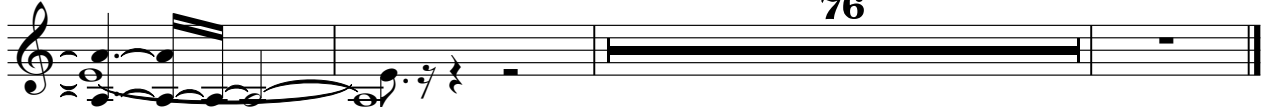

76

Sound Effect 1

Shadows - Ghost Riders In The Sky

♪ = 166,000366

2

The notation shows a 4/4 time signature. A double bar line is followed by a thick black line. Above this line is a '2'. To the right, a slur covers four notes, each represented by a small circle on the staff line.

7

226

The notation shows a double bar line, followed by a thick black line, and another double bar line. The number '7' is positioned above the first double bar line, and '226' is positioned above the thick black line.