

# Shadows - Kontiki

♩ = 140,009933

4

6

8

Perc.

J. Gtr.

J. Gtr.

J. Gtr.

E. Bass

Tape Smp. Str

Vc.

10

Perc.

J. Gtr.

J. Gtr.

J. Gtr.

E. Bass

Tape Smp. Str

Vc.

12

Perc.

J. Gtr.

J. Gtr.

J. Gtr.

E. Bass

Tape Smp. Str

Vc.

14

Perc.

J. Gtr.

J. Gtr.

J. Gtr.

E. Bass

Tape Smp. Str

Vc.

16

Perc.

J. Gtr.

J. Gtr.

J. Gtr.

E. Bass

Tape Smp. Str

Vc.

18

Perc.

J. Gtr.

J. Gtr.

J. Gtr.

E. Bass

Tape Smp. Str

Vc.

20

Perc.

J. Gtr.

J. Gtr.

J. Gtr.

E. Bass

Tape Smp. Str

Vc.

22

Perc.

J. Gtr.

J. Gtr.

J. Gtr.

E. Bass

Tape Smp. Str

Vc.

24

Perc.

J. Gtr.

J. Gtr.

J. Gtr.

E. Bass

Tape Smp. Str

Vc.

26

Perc.

J. Gtr.

J. Gtr.

J. Gtr.

E. Bass

Tape Smp. Str

Vc.

28

Perc.

J. Gtr.

J. Gtr.

J. Gtr.

E. Bass

Vc.

30

Perc.

J. Gtr.

J. Gtr.

J. Gtr.

E. Bass

Vc.

32

Perc. J. Gtr. J. Gtr. J. Gtr. E. Bass Vc.

34

Perc. J. Gtr. J. Gtr. J. Gtr. E. Bass Tape Smp. Str. Vc.

36

Perc.

J. Gtr.

J. Gtr.

J. Gtr.

E. Bass

Tape Smp. Str

Vc.

38

Perc.

J. Gtr.

J. Gtr.

J. Gtr.

E. Bass

Tape Smp. Str

Vc.

40

Perc.

J. Gtr.

J. Gtr.

J. Gtr.

E. Bass

Tape Smp. Str

Vc.

42

Perc.

J. Gtr.

J. Gtr.

J. Gtr.

E. Bass

Tape Smp. Str

Vc.

44

Perc. J. Gtr. J. Gtr. J. Gtr. E. Bass Tape Smp. Str Vc.

46

Perc. J. Gtr. J. Gtr. J. Gtr. E. Bass Vc.

48

Perc.

J. Gtr.

J. Gtr.

J. Gtr.

E. Gtr.

E. Bass

Vc.

50

Perc.

J. Gtr.

J. Gtr.

J. Gtr.

E. Bass

Vc.

52

54

56

58

60

Perc.

J. Gtr.

J. Gtr.

J. Gtr.

E. Bass

Tape Smp. Str

Vc.

62

Perc.

J. Gtr.

J. Gtr.

J. Gtr.

E. Gtr.

E. Bass

Tape Smp. Str

Vc.

64

65

# Shadows - Kontiki

## Percussion

♩ = 140,009933

2

6

10

14

18

22

26

30

35

39

V.S.

2

Percussion

43

47

52

56

60

63

♩ = 140,009933

5

11

16

21

26

31

36

40

44

47

2

# Jazz Guitar

52

57

60

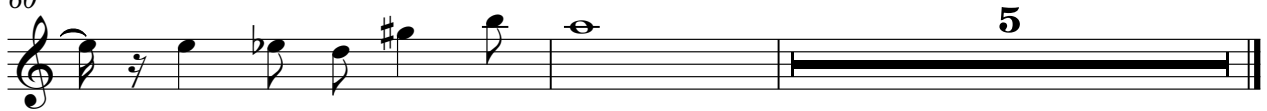

♩ = 140,009933

2

7

11

15

19

23

27

30

34

38

♩ = 140,009933

5

8

10

12

14

17

19

21

23

49

52

55

57

59

61

63

65

♩ = 140,009933

2

7

41

14

63

Shadows - Kontiki

Fretless Electric Bass

♩ = 140,009933

2

7

11

15

19

23

27

31

35

39

V.S.

43

47

51

55

59

63

Tape Sampler Keyboard [Strings] Shadows - Kontiki

♩ = 140,009933

6

14

23

8

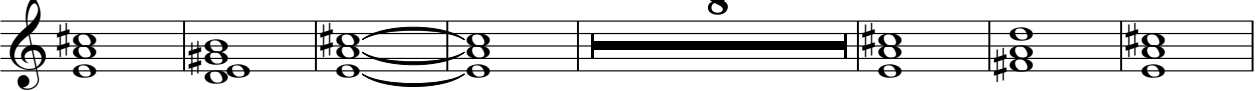

38

45

8

59

Violoncello

Shadows - Kontiki

♩ = 140,009933

2

6

9

12

15

18

21

24

27

28

31

34

37

40

43

46

49

52

55

58

61

64

