

Ulali - Grammah Easters Lullaby

♩ = 130,000137

Track 7

Track 1

Track 2

Track 3

3

Track 7

Track 1

Track 2

Track 3

2

5

Track 7

Track 1

Track 2

Track 3

7

Track 7

Track 1

Track 2

Track 3

9

Track 7

Track 1

Track 2

Track 3

11

Track 7

Track 1

Track 2

Track 3

13

Track 7

Track 1

Track 2

Track 3

15

Track 7

Track 1

Track 2

Track 3

17

Track 7

Track 1

Track 2

Track 3

19

Track 7

Track 1

Track 2

Track 3

21

Track 7

Track 1

Track 2

Track 3

23

Track 7

Track 1

Track 2

Track 3

25

Track 7

Track 1

Track 2

Track 3

27

Track 7

Track 1

Track 2

Track 3

29

Track 7

Track 1

Track 2

Track 3

31

Track 7

Track 1

Track 2

Track 3

Track 4

Track 5

Track 6

33

Track 7

Track 1

Track 2

Track 3

Track 4

Track 5

Track 6

35

Track 7

Track 1

Track 2

Track 3

Track 4

Track 5

Track 6

37

Track 7

Track 1

Track 2

Track 3

Track 4

Track 5

Track 6

39

Track 7

Track 1

Track 2

Track 3

41

Track 7

Track 1

Track 2

Track 3

43

Track 7

Track 1

Track 2

Track 3

45

Track 7

Track 1

Track 2

Track 3

Track 7

Ulali - Grammah Easters Lullaby

♩ = 130,000137

V.S.

41

43

45

Ulali - Grammah Easters Lullaby

Track 1

♩ = 130,000137

V.S.

34

37

40

43

Ulali - Grammah Easters Lullaby

Track 2

♩ = 130,000137

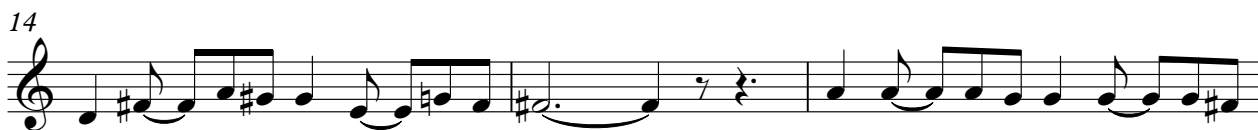

V.S.

34

37

40

43

Track 3

Ulali - Grammah Easters Lullaby

♩ = 130,000137

4

7

10

14

17

20

23

27

31

V.S.

34

37

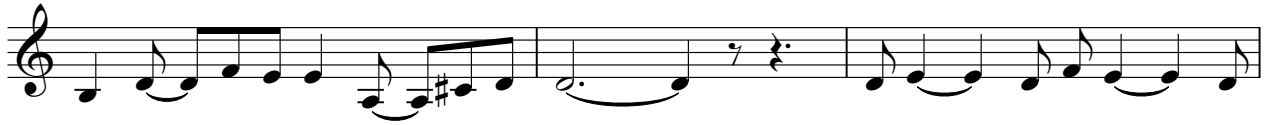

40

43

Track 4

Ulali - Grammah Easters Lullaby

♩ = 130,000137

31

34

37

8

♩ = 130,000137

31

34

37

8

Track 6

Ulali - Grammah Easters Lullaby

♩ = 130,000137

31

34

37

8