

Aaron Pritchett - my way

♩ = 117,999901

Percussion

Vibraphone

Jazz Guitar

Electric Guitar

Electric Guitar

Electric Guitar

7-string Electric Guitar

Electric Bass

♩ = 117,999901
Janvier 2006

Solo

Perc.

J. Gtr.

E. Gtr.

E. Gtr.

E. Bass

Solo

<http://www.duoocentury.countrymidikaraoke.com>
<http://www.duoocentury.countrymidikaraoke.com>

6

Perc.

J. Gtr.

E. Gtr.

E. Gtr.

E. Bass

Solo

9

Perc.

Vib.

J. Gtr.

E. Gtr.

E. Gtr.

E. Bass

Vln.

Solo

Theres a

11

Perc.

Vib.

J. Gtr.

E. Gtr.

E. Gtr. TAB 2

E. Bass

Vln.

Solo kind of lo vin' that

13

Perc.

Vib.

J. Gtr.

E. Gtr.

E. Gtr. TAB 0 0 2 0

E. Bass

Vln.

Solo dont take much it ll leave you col der

16

Perc.

Vib.

J. Gtr.

E. Gtr.

E. Gtr.

E. Bass

Vln.

Solo

than a strangers touch so me

T
A
B
0 2 4 2 2 4 2 4

19

Perc.

Vib.

J. Gtr.

E. Gtr.

E. Gtr.

E. Bass

Vln.

Solo

guys will lie

T
A
B
2

21

Perc.

Vib.

J. Gtr.

E. Gtr.

E. Gtr.

E. Bass

Vln.

Solo

late at night, then

3

23

Perc.

Vib.

J. Gtr.

E. Gtr.

E. Gtr.

E. Bass

Vln.

Solo

they're gone by

3

25

Perc.

Vib.

J. Gtr.

E. Gtr.

E. Gtr.

E. Bass

Vln.

Solo

27

Perc.

Vib.

J. Gtr.

E. Gtr.

E. Gtr.

E. Bass

Vln.

Solo

30

Perc.

Vib.

J. Gtr.

E. Gtr.

E. Gtr.

E. Bass

Vln.

Solo

find my love Strong as an oak, so

32

Perc.

Vib.

J. Gtr.

E. Gtr.

E. Gtr.

E. Bass

Vln.

Solo

lid as a pine, it shines like the stars above

34

Perc. Vib. J. Gtr. E. Gtr. E. Gtr. E. Bass Vln. Solo

My way is

36

Perc. Vib. J. Gtr. E. Gtr. E. Gtr. E. Bass Vln. Solo

moon lit nights, sun ny days and

38

Perc.

Vib.

J. Gtr.

E. Gtr.

E. Gtr.

E. Bass

Vln.

Solo

treat ing you right You may have been in love be

40

Perc.

Vib.

J. Gtr.

E. Gtr.

E. Gtr.

E. Bass

Vln.

Solo

fore, but not my way

42

Perc.

Vib.

J. Gtr.

E. Gtr.

E. Gtr.

E. Gtr.

E. Bass

Vln.

Solo

Theres a kind of man,

44

Perc.

Vib.

J. Gtr.

E. Gtr.

E. Gtr.

E. Bass

Vln.

Solo

knows all the lines the

47

Perc.

Vib.

J. Gtr.

E. Gtr.

E. Gtr. TAB

E. Bass

Vln.

Solo

bo dy lan guage the zo di ac signs

50

Perc.

Vib.

J. Gtr.

E. Gtr.

E. Gtr. TAB

E. Bass

Vln.

Solo

Its a cold cold game

53

Perc.

Vib.

J. Gtr.

E. Gtr.

E. Gtr.

E. Bass

Vln.

Solo

55

Perc.

Vib.

J. Gtr.

E. Gtr.

E. Gtr.

E. Bass

Vln.

Solo

57 Perc. Vib. J. Gtr. E. Gtr. E. Gtr. E. Bass Vln. Solo

that game ends Well that ain't

59 Perc. Vib. J. Gtr. E. Gtr. E. Gtr. E. Bass Vln. Solo

my way Ba by sure e nough if you look my way you'll

62

Perc.

Vib.

J. Gtr.

E. Gtr.

E. Gtr.

E. Bass

Vln.

Solo

find my love Strong as an oak, so

64

Perc.

Vib.

J. Gtr.

E. Gtr.

E. Gtr.

E. Bass

Vln.

Solo

lid as a pine, it shines like the stars above

66

Perc.

Vib.

J. Gtr.

E. Gtr.

E. Gtr.

E. Bass

Vln.

Solo

My way is

68

Perc.

Vib.

J. Gtr.

E. Gtr.

E. Gtr.

E. Bass

Vln.

Solo

moon lit nights, sun ny days and

70

Perc.

Vib.

J. Gtr.

E. Gtr.

E. Gtr.

E. Bass

Vln.

Solo

treat ing you right You may have been in love be

72

Perc.

Vib.

J. Gtr.

E. Gtr.

E. Gtr.

E. Bass

Vln.

Solo

fore, but not my way

74

Perc.

Vib.

J. Gtr.

E. Gtr.

E. Gtr.

E. Gtr.

E. Bass

Vln.

Solo

76

Perc.

J. Gtr.

E. Gtr.

E. Gtr.

E. Gtr.

E. Bass

Vln.

Solo

78

Perc.

J. Gtr.

E. Gtr.

E. Gtr.

E. Gtr.

E. Bass

Vln.

Solo

80

Perc.

Vib.

J. Gtr.

E. Gtr.

E. Gtr.

E. Bass

Vln.

Solo

Well that ain't my way

82

Perc.

Vib.

J. Gtr.

E. Gtr.

E. Gtr.

E. Bass

Vln.

Solo

Ba by sure e nough if you look my way you'll find my love

85

Perc.

Vib.

J. Gtr.

E. Gtr.

E. Gtr.

E. Bass

Vln.

Solo

Strong as an oak, sc lid as a pine, it

87

Perc.

Vib.

E. Gtr.

E. Gtr.

E. Bass

Vln.

Solo

shines like the stars above

89

Perc.

Vib.

J. Gtr.

E. Gtr.

E. Gtr.

E. Bass

Vln.

Solo

My way is moon lit nights,

91

Perc.

Vib.

J. Gtr.

E. Gtr.

E. Gtr.

E. Bass

Vln.

Solo

sun ny days and treat ing you right You

93

Perc.

Vib.

J. Gtr.

E. Gtr.

E. Gtr.

E. Bass

Vln.

Solo

may have been in love be fore, but not

95

Perc. Vib. J. Gtr. E. Gtr. E. Gtr. E. Bass Vln. Solo

my way well

97

Perc. Vib. J. Gtr. E. Gtr. E. Gtr. E. Bass Vln. Solo

you may have been in love before but not my way

100

Perc.

Vib.

J. Gtr.

E. Gtr.

E. Gtr.

E. Bass

Vln.

Solo

my way

3'27.8"
102.2.29
<http://www.duocentury.countrymidikaraoke.com>

102

Perc.

Vib.

J. Gtr.

E. Gtr.

E. Gtr.

E. Bass

Solo

Percussion

Aaron Pritchett - my way

♩ = 117,999901

6

10

14

18

22

26

30

34

38

<http://www.duocentury.countrymidikaraoke.com>
<http://www.duocentury.countrymidikaraoke.com>

V.S.

42

46

50

54

58

62

66

70

74

78

Percussion

82

86

90

94

98

101

Vibraphone

Aaron Pritchett - my way

♩ = 117,999901

9

14

19

24

29

33

38

42

47

53

<http://www.duocentury.countrymidikaraoke.com>
<http://www.duocentury.countrymidikaraoke.com>

V.S.

58

63

67

71

5

80

85

89

93

97

100

2

♩ = 117,999901

2

5

8

12

16

19

22

25

28

31

2

<http://www.duocentury.countrymidikaraoke.com>
<http://www.duocentury.countrymidikaraoke.com>

35

38

41

44

48

51

54

57

60

64

2

69

72

74

77

80

84

89

92

95

99

V.S.

102

Electric Guitar Aaron Pritchett - my way

♩ = 117,999901

2

7

11

16

21

26

30

35

39

43

<http://www.duocentury.countrymidikaraoke.com>
<http://www.duocentury.countrymidikaraoke.com>

V.S.

48

53

58

62

67

71

76

80

84

89

93

97

100

Electric Guitar Aaron Pritchett - my way

♩ = 117,999901

26

33

42

16

64

73

81

90

98

<http://www.duocentury.countrymidikaraoke.com>
<http://www.duocentury.countrymidikaraoke.com>

Electric Guitar Aaron Pritchett - my way

♩ = 117,999901 **73**

77 **25**

<http://www.duocentury.countrymidikaraoke.com>
<http://www.duocentury.countrymidikaraoke.com>

Aaron Pritchett - my way

7-string Electric Guitar

♩ = 117,999901

E									
B									
G									
D									
A									
E	2	4	2	0	4	2	4	2	4
A								2	0
									2

7

T									
A									
B	0								0
			4	2			2	4	2
								4	

14

T									
A									
B	0								
		2	0	0					
					2	4			
							2	4	2

21

T									
A									
B	0	0							
			2	0	0				
						2	4		
								2	

16

42

T									
A									
B									
		2	4	2	4	2			
							0	0	
									2

49

T									
A									
B	2								
			2	4	2	4	2		
							0	0	
									2

55

T									
A									
B	0	0							
					2	4			

47

Electric Bass Aaron Pritchett - my way

♩ = 117,999901

7

12

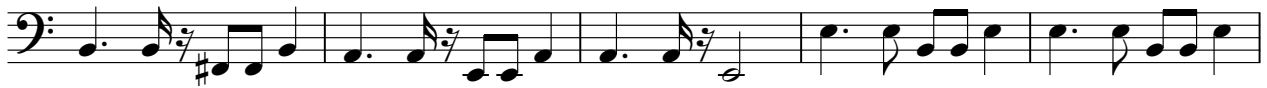

17

22

27

32

37

42

46

51

55

59

64

69

74

79

83

88

93

98

101

Aaron Pritchett - my way

Violin

♩ = 117,999901
Janvier 2006

9
The kind of lovin' that don't reach it leaves colder

16
that's great such smeguys will lie late at night, then they're gone

24
by moonlight What's my way Beyond look my way you'll find my love

31
Strong make so lidsapine, it sheds tears how My way is moonlight, sunny days and dreamy night You

39
may be fore, but my way The kind of man, knows all the lines

46
the body language that designs It's a cold cold game and he plays win

54
there's always loser when the game's What's my way Beyond look

61
my way you'll find my love Strong make so lidsapine, it sheds tears how My way is moonlight,

69
sunny days and dreamy night You may be fore, but my way

76

<http://www.duocentury.countrysmidikaraoke.com> What's my way
<http://www.duocentury.countrysmidikaraoke.com>

2

Violin

82

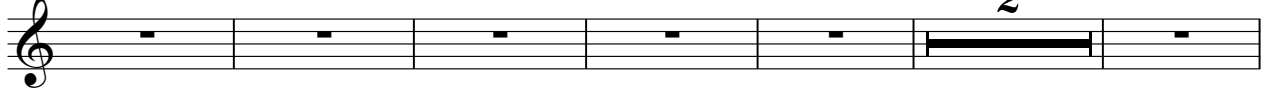

Byeoughok my wayou'llfindmyove Strongakso lidapine, it shiedears bMy way is

90

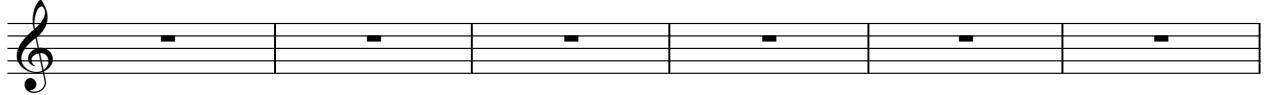

moonights, sunnydays andtreatingright Youmaylovebe fore, butot my way

96

well youmaylove love before butot my way my way

Solo

Aaron Pritchett - my way

♩ = 117,999901

2

4

6

8

10

12

14

17

19

21

<http://www.duocentury.countrysmldikaraoke.com>
<http://www.duocentury.countrysmldikaraoke.com>

3

V.S.

2

V.S.

87 *Solo* 5

89

91

93

95

97

100

102