

K - Mirai e - Kiroro

♩ = 160,000000

Percussion

Jazz Guitar

Kora

Electric Bass

Alto

Synth Voice

♩ = 160,000000  
UNTUK MAMA TERCINTA  
Regars, Petrus, DO NOT DUPLICATE

Tape Sampler Keyboard [Strings]

Solo

BETRUSAYANG Je Jis Music Ba li b for All off My Friends In la pa

Solo

Solo

Solo

Solo

J. Gtr.

Perc. Organ

Tape Smp. Str

Solo

HO ORA A SHIMOTOWO MI TEGORA N KCRE GA ANA'NO A YU

Solo

Solo

Solo

Solo

9

J. Gtr.

Perc. Organ

Tape Smp. Str

MUMCHI HO ORA MA E WOMITE GO RA N ARE GA A NA'ANOMIRA

Solo

Solo

Solo

Solo

13

J. Gtr.

Perc. Organ

Tape Smp. Str

1 HAHAGA KURETA TAKUSANNO O YA

Solo

Solo

Solo

Solo

17

J. Gtr.

Perc. Organ

Tape Smp. Str

SASHBA A I WO I DA I TE A YUMETO KURI

Solo

Solo

Solo

Solo

21

J. Gtr.

Perc. Organ

Tape Smp. Str

Solo

Solo

Solo

Solo

KA E SHI TA ANOTO KWA MADA O SANAKUTE I MNADO SHIRANA

25

J. Gtr.

Perc. Organ

Tape Smp. Str

Solo

Solo

Solo

Solo

I SONNAWA TASHI NO TEWO NIGI RI ISSHŪI AYUNDE

29

Perc.

J. Gtr.

E. Bass

Perc. Organ

Tape Smp. Str

Solo

Solo

Solo

Solo

33

Perc.

J. Gtr.

E. Bass

Perc. Organ

Tape Smp. Str

Solo

Solo

Solo

Solo

37

Perc.

J. Gtr.

E. Bass

Perc. Organ

Tape Smp. Str

Solo KE RU NO

Solo

Solo

Solo

Ji BU N NO SU TO O RI I DA KA RA KOSO

40

Perc.

J. Gtr.

E. Bass

Perc. Organ

Tape Smp. Str

Solo A KIRME TAKUNA I

Solo

Solo

Solo

FU U AN NINARUO TEWO NGI RI

44

Perc.

J. Gtr.

E. Bass

Perc. Organ

Tape Smp. Str

Solo

Solo

Solo

Solo

47

Perc.

J. Gtr.

E. Bass

Perc. Organ

Syn. Voice

Tape Smp. Str

Solo

Solo

Solo

Solo

50

Perc. 

J. Gtr. 

E. Bass 

A. 

Perc. Organ 

Syn. Voice 

Tape Smp. Str 

ASHIMOFOWO MI TEGORAN KORE GA ANA'NO A YU MUMEHI HO ORA

Solo 

Solo 

Solo 

Solo 

54

Perc.

J. Gtr.

Kora

E. Bass

A.

Perc. Organ

Syn. Voice

Tape Smp. Str

Solo

Solo

Solo

Solo

MA E WOMITE GO RA N ARE GA A NA TA NOMIRA I I

58

Perc.

Kora

E. Bass

Tape Smp. Str

Solo

Solo

Solo

Solo

62

Perc.

Kora

E. Bass

Perc. Organ

Tape Smp. Str

Solo

Solo

Solo

Solo

66

Perc.

J. Gtr.

Kora

E. Bass

Perc. Organ

Tape Smp. Str

Solo

Solo

Solo

Solo

69

Perc.

J. Gtr.

E. Bass

A.

Perc. Organ

Syn. Voice

Tape Smp. Str

NA RZU HO O RA ASHIMOTOVO MI TEGGAN KRE GA ANA'NO A YU

Solo

Solo

Solo

Solo

73 Perc.

J. Gtr.

E. Bass

A.

Perc. Organ

Syn. Voice

Tape Smp. Str

Solo

Solo

Solo

Solo

77

Perc.

J. Gtr.

E. Bass

A.

Perc. Organ

Syn. Voice

Tape Smp. Str

I I HO O RA A SHIMO TO WO MI TE GORA N KORE

Solo

Solo

Solo

Solo

Detailed description of the musical score: The score is for page 12, starting at measure 77. It features ten staves. The Perc. staff has a complex rhythmic pattern with many 'x' marks above notes. The J. Gtr. staff has a melodic line with many beamed notes. The E. Bass staff has a simple bass line. The A. staff is empty. The Perc. Organ staff has a melodic line with some accidentals. The Syn. Voice staff has a long note with a slur. The Tape Smp. Str staff has the lyrics 'I I HO O RA A SHIMO TO WO MI TE GORA N KORE' written below it. The four Solo staves have different rhythmic patterns, some with beamed notes and some with rests.

80 Perc.

J. Gtr.

E. Bass

A.

Perc. Organ

Syn. Voice

Tape Smp. Str 
  
GA ANA'NO A YU MUMIHI HO ORA MAE WOMITE GO RAN ARE

Solo

Solo

Solo

Solo

84

Perc.

J. Gtr.

E. Bass

A.

Perc. Organ

Tape Smp. Str

A NA TA NOMIRA I I MI RAI E MU KAT TE YUK

Solo

Solo

Solo

Solo

88 Perc. J. Gtr. Kora E. Bass Perc. Organ Tape Smp. Str Solo Solo Solo Solo

RI TO ARU I TĒKOU

92 Perc. Kora E. Bass Tape Smp. Str Solo Solo Solo Solo

Salam Kompak Sela lu Ie jisMusic Ba li Just Call Me Mr. Pe

96 Perc. Kora E. Bass

Tape Smp. Str. Solo Solo Solo

100 Perc. Kora E. Bass

Tape Smp. Str. Solo Solo Solo

103 ♩ = 75,000000 17

Perc.

Kora

E. Bass

Tape Smp. Str ♩ = 75,000000

Solo

Solo

Solo

Solo

# K - Mirai e - Kiroro

## Percussion

♩ = 160000000  
28

32

36

39

43

46

49

53

57

60

Petrus Gayang, Jejis Music Bali  
Petrus Gayang, Jejis Music Bali

V.S.

63

67

71

75

78

82

86

90

93

97

Percussion

100

103

105 ♩ = 75,000000

Empty musical staff for measure 105.

♩ = 160000000

5

8

11

14

17

20

23

26

29

Petrus Gayang, Jejis Music Bali  
Petrus Gayang, Jejis Music Bali

V.S.

32

35

38

41

44

47

50

53

56

66

68

71

74

77

80

83

86

89

105 ♩ = 75,000000

Kora

K - Mirai e - Kiroro

Petrus Gayang, Jejis Music Bali  
Petrus Gayang, Jejis Music Bali

Electric Bass

K - Mirai e - Kiroro

♩ = 160,000,000

28

33

38

43

48

53

58

63

68

73

Petrus Gayang, Jejis Music Bali  
Petrus Gayang, Jejis Music Bali

V.S.

77

82

87

92

97

101

105 ♩ = 75,000000

Alto

# K - Mirai e - Kiroro

♩ = 160,000000

51 2

57

13 5

80

2 19

105 ♩ = 75,000000

Petrus Gayang, Jejis Music Bali  
Petrus Gayang, Jejis Music Bali

Percussive Organ

K - Mirai e - Kiroro

♩ = 160000000

4

8

12

17

21

25

29

33

3

V.S.

Petrus Gayang, Jejis Music Bali  
Petrus Gayang, Jejis Music Bali

Percussive Organ

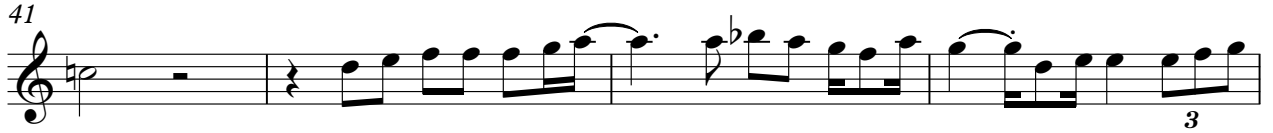

Percussive Organ

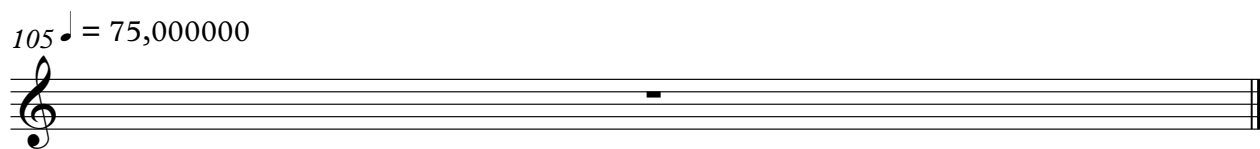
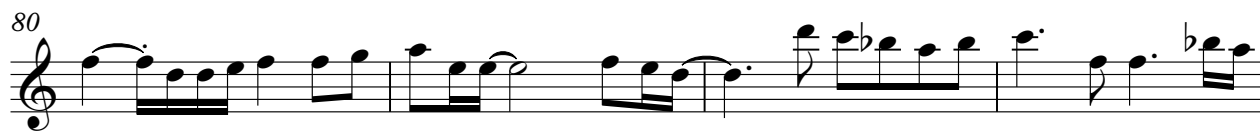

Synth Voice

K - Mirai e - Kiroro

♩ = 160,000,000

48

55

13

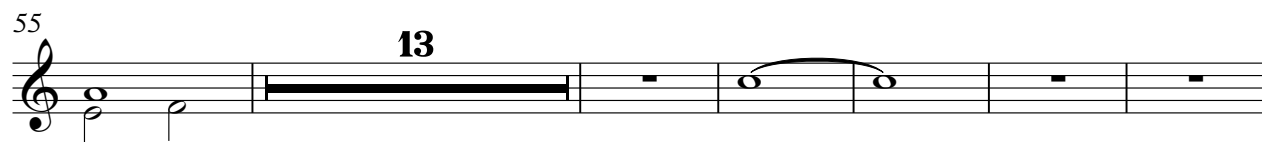

74

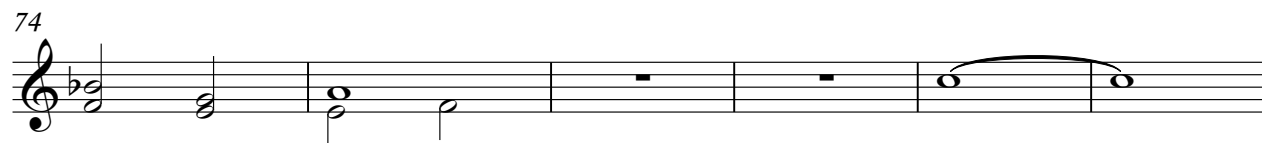

80

21

105

♩ = 75,000,000

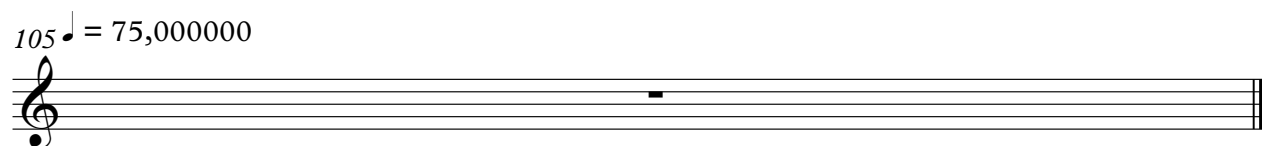

Petrus Gayang, Jejis Music Bali  
Petrus Gayang, Jejis Music Bali

Tape Sampler Keyboard [Strings] K - Mirai e - Kiroro

♩ = 160,000000

UNTUK MAMA TERCINTA  
Regars, Petrus, DO NOT DUPLICATE

~~PENYANGGIAN~~ ~~Jejis Music Bali for All Friends~~ ~~HOA~~ ~~SIMPO MI TERAKRE~~

8

~~GAMBO~~ ~~AYU MUMI~~ ~~HOA~~ ~~MAYOTE~~ ~~GO RAN~~ ~~REGA ANORA~~ ~~I~~ ~~HOA~~ ~~KREKA~~

16

~~TISANOYA~~ ~~SSHA~~ ~~A~~ ~~NO~~ ~~I~~ ~~DA~~ ~~TE~~ ~~AMEKRI~~ ~~KAHTA~~ ~~ANONDA~~

23

~~SAKUE~~ ~~MASRA~~ ~~I~~ ~~SOMESHO~~ ~~TEOGRI~~ ~~SEKADNE~~ ~~KTA~~

30

~~YMA~~ ~~INTOSRA~~ ~~KIA~~ ~~RKA~~ ~~TO~~ ~~DIA~~ ~~KU~~ ~~KO~~ ~~WA~~ ~~NE~~ ~~DIDU~~ ~~ZU~~ ~~KENO~~

38

~~JBNSUO~~ ~~RI~~ ~~DANSO~~ ~~AKARA~~ ~~I~~ ~~FUANRIO~~ ~~TEOGRI~~ ~~SEKADN~~

45

~~DEA~~ ~~SOYSITO~~ ~~ENIA~~ ~~MARI~~ ~~HE~~ ~~TAH~~ ~~ANINIKU~~ ~~HOA~~ ~~SIMPO~~ ~~MI~~ ~~TERAKRE~~

52

~~GAMBO~~ ~~AYU MUMI~~ ~~HOA~~ ~~MAYOTE~~ ~~GO RAN~~ ~~REGA ANORA~~ ~~II~~

Petrus Gayang, Jejis Music Bali  
Petrus Gayang, Jejis Music Bali

58

65

71

77

84

90

96

101

105 ♩ = 75,000000

# K - Mirai e - Kiroro

Solo

Petrus Gayang, Jejis Music Bali  
Petrus Gayang, Jejis Music Bali

V.S.

41

45

49

53

57

61

65

69

73

77

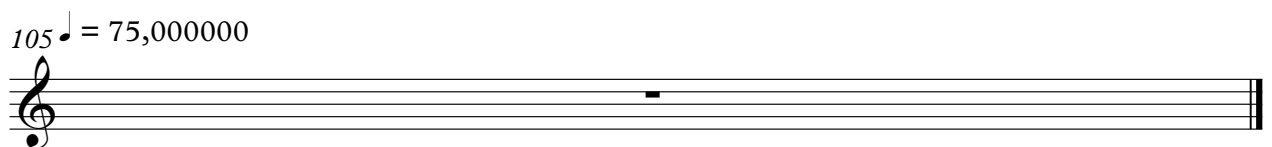
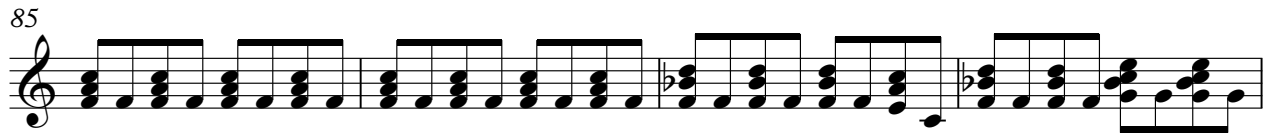

# K - Mirai e - Kiroro

Solo

♩ = 160000000

8

13

18

22

27

31

35

39

43

Petrus Gayang, Jejis Music Bali  
Petrus Gayang, Jejis Music Bali

V.S.

87

91

95

99

102

105 ♩ = 75,000000

# K - Mirai e - Kiroro

Solo

♩ = 160 000000

5

9

13

17

21

25

29

33

37

Petrus Gayang, Jejis Music Bali  
Petrus Gayang, Jejis Music Bali

V.S.

41

45

49

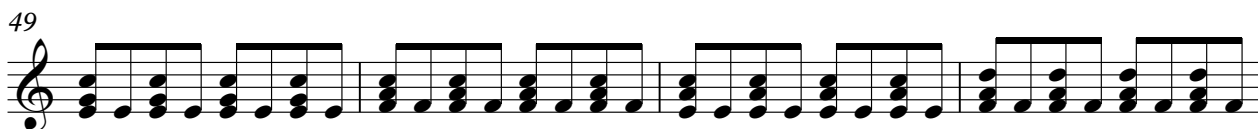

53

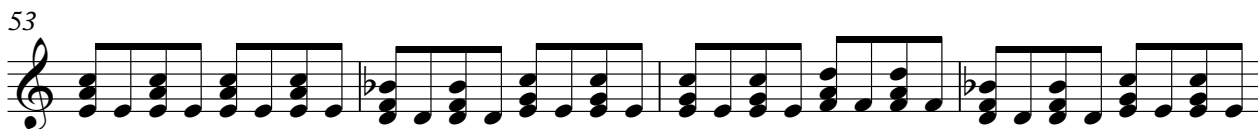

57

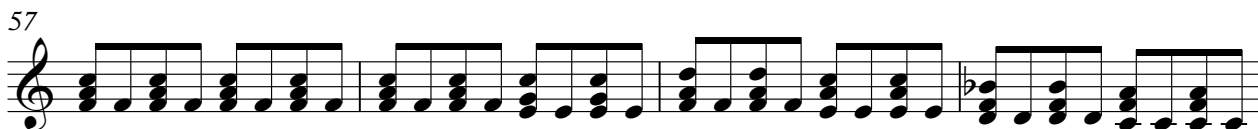

61

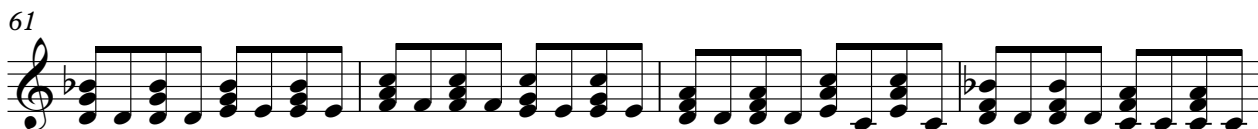

65

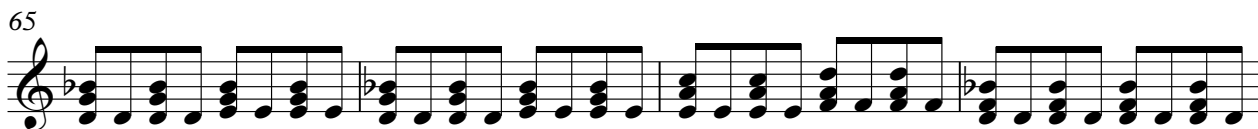

69

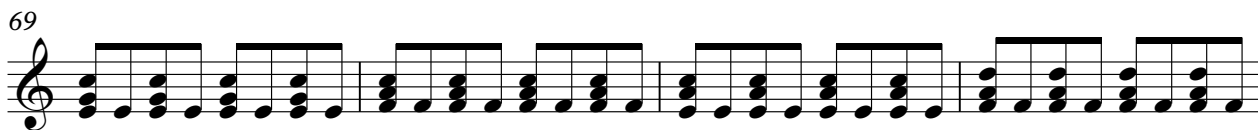

73

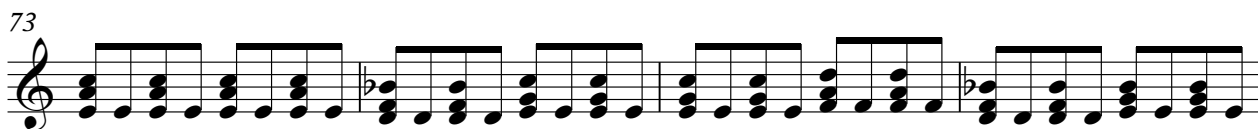

77

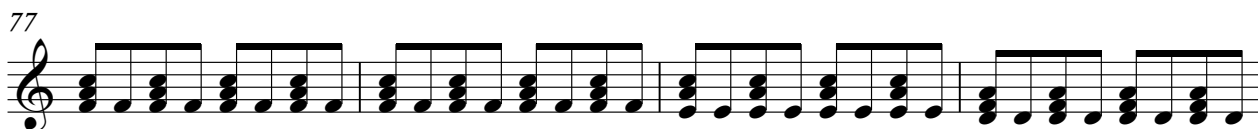

81

85

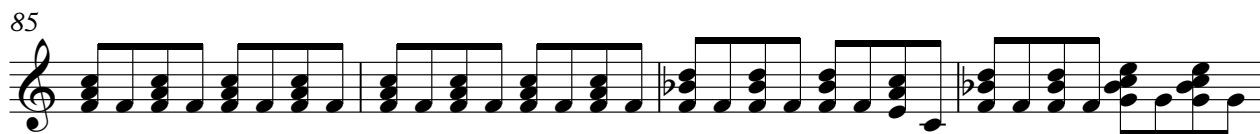

89

93

97

101

105 ♩ = 75,000000

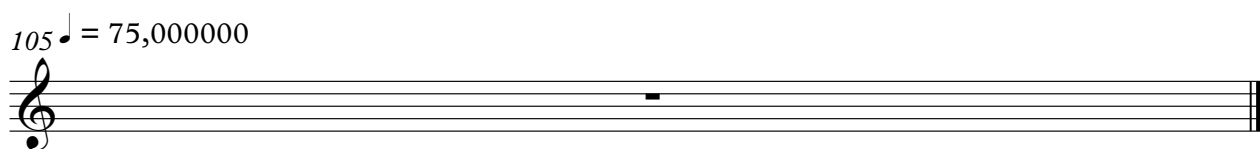

# K - Mirai e - Kiroro

Solo

♩ = 160000000

8

13

18

22

27

31

35

39

43

Petrus Gayang, Jejis Music Bali  
Petrus Gayang, Jejis Music Bali

V.S.

87

91

95

99

102

105 ♩ = 75,000000

Solo

# K - Mirai e - Kiroro

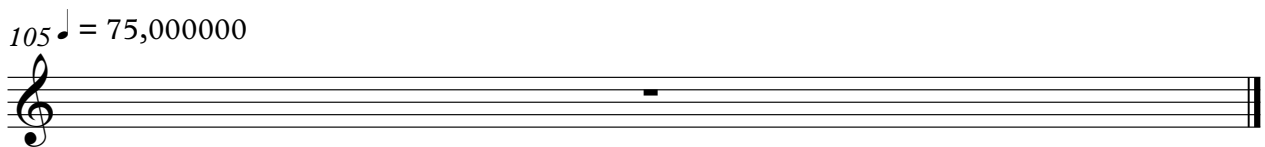
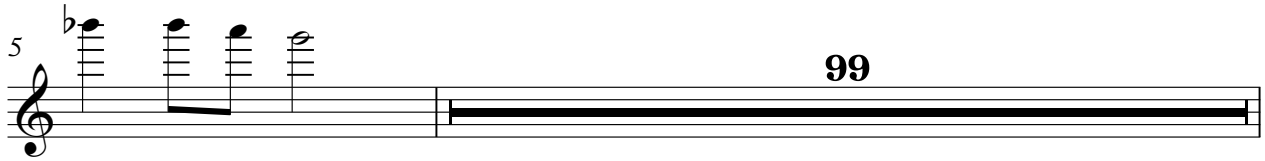
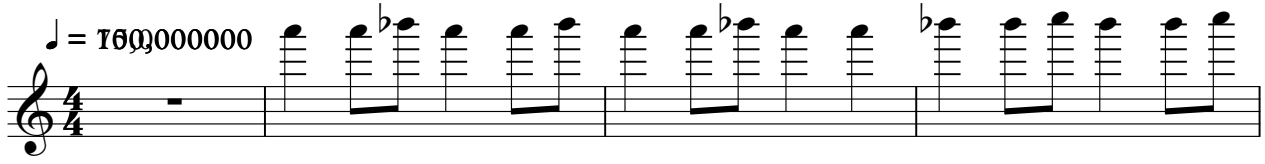

Petrus Gayang, Jejis Music Bali  
Petrus Gayang, Jejis Music Bali