

# B - Marry You2 - Bruno Mars

**J = 100,000000 145,000031**

Percussion

Electric Bass

Percussive Organ

Violoncello

Solo

Solo

Je jis Mu sic

4

Perc.

E. Bass

Vc.

Solo

Solo

Ba li

Bali, 10 - 02 - 2011. Copyright By. Petrus Gayang  
Bali, 10 - 02 - 2011. Copyright By. Petrus Gayang

5

Perc.

E. Bass

Vc.

Solo

Solo

Seq. By. Petrus

6

Perc.

E. Bass

Vc.

Solo

Solo

Gayang

7

Perc.

E. Bass

Vc.

Solo

Solo

9

Perc.

E. Bass

Perc. Organ

Vc.

Solo

Solo

11

Perc.

E. Bass

Vc.

Solo

Solo

12

Perc.

E. Bass

Vc.

Solo

Solo

Menerima

13

Perc.

E. Bass

Vc.

Solo

Solo

Pesanan

14

Perc.

E. Bass

Vc.

Solo

Solo

Midi Lyrics

15

Perc.

E. Bass

+6281338705712

Vc.

Solo

Solo

16

Perc.

E. Bass

Vc.

Solo

Solo

17

Perc.

E. Bass

Vc.

Solo

Solo

18

Perc.

E. Bass

Vc.

Solo

Solo

19

Perc.

E. Bass

Petrus Gayang

Vc.

Solo

Solo

20

Perc.

E. Bass

Vc.

Solo

Solo

21

Perc. E. Bass Vc. Solo Solo

This block contains the first four measures of a musical score. It features five staves: Percussion (Perc.), Electric Bass (E. Bass), Violoncello (Vc.), and two Solo staves. The Percussion staff has a drum set icon and shows a pattern of eighth notes with 'x' marks above them. The E. Bass staff has a bass clef and a key signature of one sharp (F#), with a rhythmic pattern of eighth notes. The Vc. staff has a bass clef and a key signature of one sharp, featuring a triplet of eighth notes in the first measure and a long slur over the following measures. The two Solo staves have treble clefs and a key signature of one sharp, with complex chordal textures and melodic lines.

22

Perc. E. Bass Vc. Solo Solo

This block contains the next four measures of the musical score, measures 5-8. The Percussion staff continues with the same eighth-note pattern. The E. Bass staff continues with its eighth-note rhythmic pattern. The Vc. staff continues with the long slur from the previous block, ending with a triplet of eighth notes in the eighth measure. The two Solo staves continue with their complex textures, including some sixteenth-note passages and sustained chords.

23

Perc.

E. Bass

Vc.

Solo

Solo

24

Perc.

E. Bass

Vc.

Solo

Solo

25

Perc.

E. Bass

Vc.

Solo

Solo

26

Perc.

E. Bass

Vc.

Solo

Solo

27

Perc.

E. Bass

Vc.

Solo

Solo

Bravooooo Bali

28

Perc.

E. Bass

Vc.

Solo

Solo

29

Perc.

E. Bass

Vc.

Solo

Solo

30

Perc.

E. Bass

Vc.

Solo

Solo

31

Perc.

E. Bass

Vc.

Solo

Solo

32

Perc.

E. Bass

Vc.

Solo

Solo

33

Perc.

E. Bass

Vc.

Solo

Solo

34

Perc.

E. Bass

Vc.

Solo

Solo

35

Perc.

E. Bass

Vc.

Solo

Solo

36

Perc.

E. Bass

Vc.

Solo

Solo

37

Perc. E. Bass Vc. Solo Solo

38

Perc. E. Bass Vc. Solo Solo

39

Perc.

E. Bass

Vc.

Solo

Solo

40

Perc.

E. Bass

Vc.

Solo

Solo

41

Perc.

E. Bass

Vc.

Solo

Solo

42

Perc.

E. Bass

Vc.

Solo

Solo

43

Perc.

E. Bass

Vc.

Solo

Solo

44

Perc.

E. Bass

Vc.

Solo

Solo

45

Perc. E. Bass Vc. Solo Solo

46

Perc. E. Bass Vc. Solo Solo

47

Perc.

E. Bass

Vc.

Solo

Solo

48

Perc.

E. Bass

Vc.

Solo

Solo

49

Perc.

E. Bass

Vc.

Solo

Solo

50

Perc.

E. Bass

Vc.

Solo

Solo

51

Perc.

E. Bass

Vc.

Solo

Solo

52

Perc.

E. Bass

Vc.

Solo

Solo

53

Perc.

E. Bass

Vc.

Solo

Solo

54

Perc.

E. Bass

Vc.

Solo

Solo

55

Perc.

E. Bass

Vc.

Solo

Solo

56

Perc.

E. Bass

Vc.

Solo

Solo

57

Perc.

E. Bass

Vc.

Solo

Solo

58

Perc.

E. Bass

Vc.

Solo

Solo

59

Perc.

E. Bass

Vc.

Solo

Solo

60

Perc.

E. Bass

Vc.

Solo

Solo

61

Perc.

E. Bass

Vc.

Solo

Solo

62

Perc.

E. Bass

Vc.

Solo

Solo

63

Perc.

E. Bass

Vc.

Solo

Solo

64

Perc.

E. Bass

Vc.

Solo

Solo

65

Perc. E. Bass Vc. Solo Solo

66

Perc. E. Bass Vc. Solo Solo

67

Perc.

E. Bass

Vc.

Solo

Solo

68

Perc.

E. Bass

Vc.

Solo

Solo

69

Perc. E. Bass Vc. Solo Solo

70

Perc. E. Bass Vc. Solo Solo

71

Perc.

E. Bass

Vc.

Solo

Solo

72

Perc.

E. Bass

Vc.

Solo

Solo

73

Perc.

E. Bass

Vc.

Solo

Solo

74

Perc.

E. Bass

Vc.

Solo

Solo

75

Perc.

E. Bass

Vc.

Solo

Solo

76

Perc.

E. Bass

Vc.

Solo

Solo

77

Perc.

E. Bass

Vc.

Solo

Solo

78

Perc.

E. Bass

Vc.

Solo

Solo

79

Perc.

E. Bass

Vc.

Solo

Solo

80

Perc.

E. Bass

Vc.

Solo

Solo

81

82

83

Perc.

E. Bass

Vc.

Solo

Solo

84

Perc.

E. Bass

Vc.

Solo

Solo

85

Perc.

E. Bass

Vc.

Solo

Solo

86

Perc.

E. Bass

Vc.

Solo

Solo

87

Perc.

E. Bass

Vc.

Solo

Solo

88

Perc.

E. Bass

Vc.

Solo

Solo

89

Perc.

E. Bass

Vc.

Solo

Solo

90

Perc.

E. Bass

Vc.

Solo

Solo

91

Perc.

E. Bass

Vc.

Solo

Solo

92

Perc.

E. Bass

Vc.

Solo

Solo

93

Perc.

E. Bass

Vc.

Solo

Solo

94

Perc.

E. Bass

Vc.

Solo

Solo

95

Perc.

E. Bass

Vc.

Solo

Solo

96

Perc.

E. Bass

Vc.

Solo

Solo

97

Perc.

E. Bass

Vc.

Solo

Solo

98

Perc.

E. Bass

Vc.

Solo

Solo

99

Perc.

E. Bass

Vc.

Solo

Solo

100

Perc.

E. Bass

Vc.

Solo

Solo

101

Perc. E. Bass Vc. Solo Solo

102

Perc. E. Bass Vc. Solo Solo

103

Perc.

E. Bass

Vc.

Solo

Solo

104

Perc.

E. Bass

Vc.

Solo

Solo

105

Perc.

E. Bass

Vc.

Solo

Solo

106

Perc.

E. Bass

Vc.

Solo

Solo

107

Perc.

E. Bass

Vc.

Solo

Solo

108

Perc.

E. Bass

Vc.

Solo

Solo

109

Perc.

E. Bass

Vc.

Solo

Solo

110

Perc.

E. Bass

Vc.

Solo

Solo

111

Perc.

E. Bass

Vc.

Solo

Solo

112

Perc.

E. Bass

Vc.

Solo

Solo

113

Perc.

E. Bass

Vc.

Solo

Solo

114

Perc.

E. Bass

Vc.

Solo

Solo

115

Perc.

E. Bass

Vc.

Solo

Solo

116

Perc.

E. Bass

Vc.

Solo

Solo

117

Perc.

E. Bass

Vc.

Solo

Solo

118

Perc.

E. Bass

Vc.

Solo

Solo

119

Perc.

E. Bass

Vc.

Solo

Solo

120

Perc.

E. Bass

Vc.

Solo

Solo

121

Perc.

E. Bass

Vc.

Solo

Solo

122

Perc.

E. Bass

Vc.

Solo

Solo

123

Perc.

E. Bass

Vc.

Solo

125

Perc.

E. Bass

Vc.

Solo

127

Perc.

E. Bass

Vc.

Solo

128

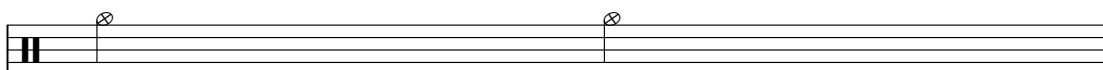
Perc. 

E. Bass 

Vc. 

Solo 

129

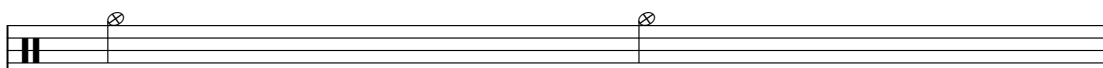
Perc. 

E. Bass 

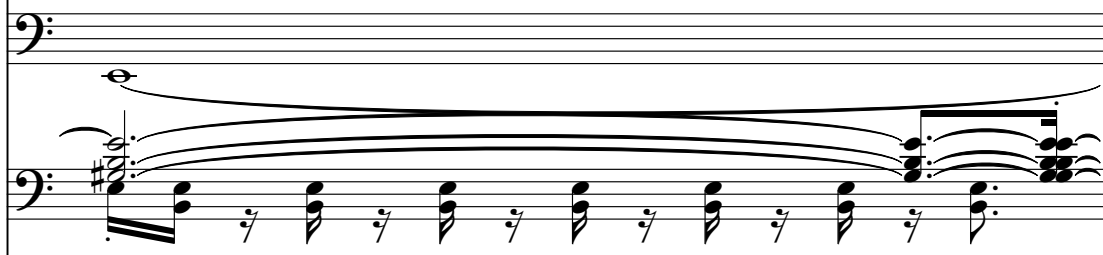
Vc. 

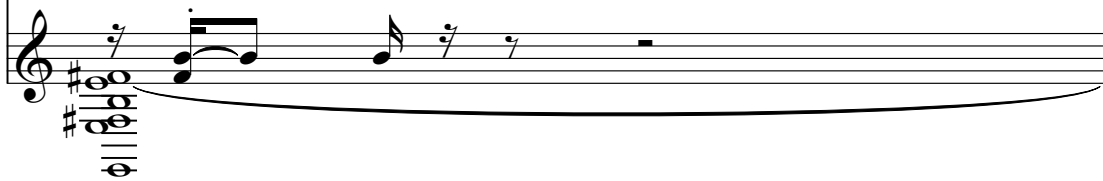
Solo 

130

Perc. 

E. Bass 

Vc. 

Solo 

131

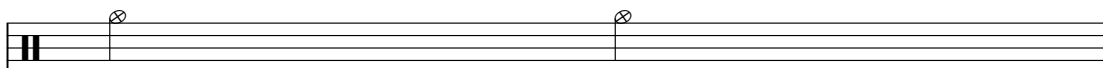
Perc. 

E. Bass 

Vc. 

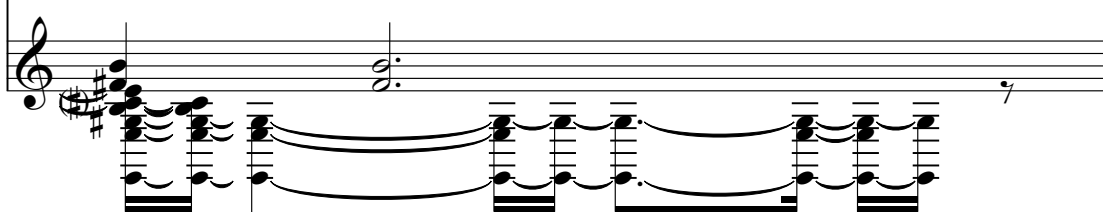
Solo 

132

Perc. 

E. Bass 

Vc. 

Solo 

133

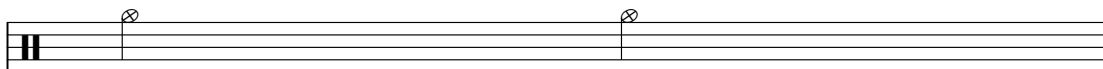
Perc. 

E. Bass 

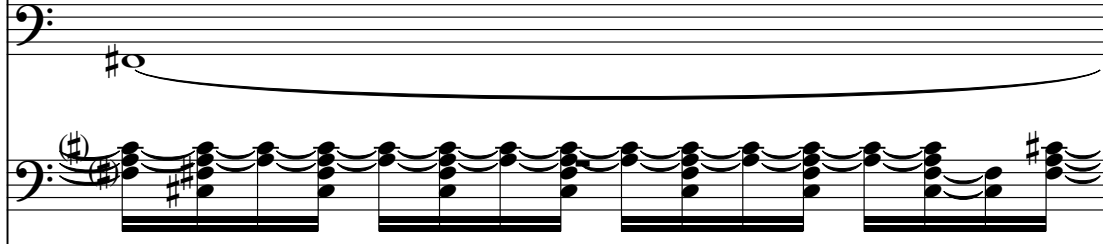
Vc. 

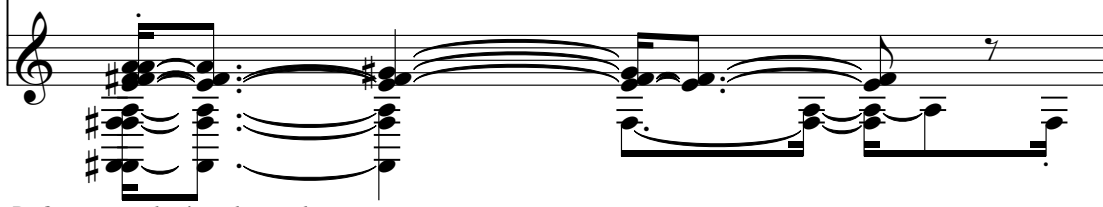
Solo 

134

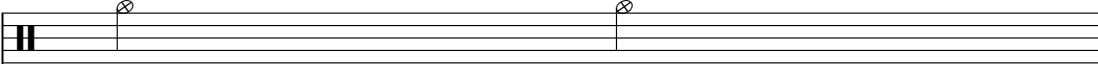
Perc. 

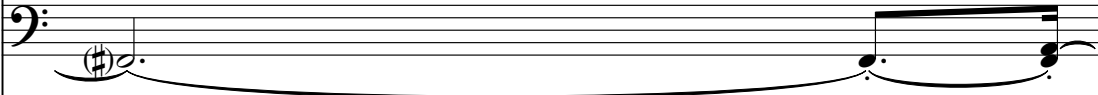
E. Bass 

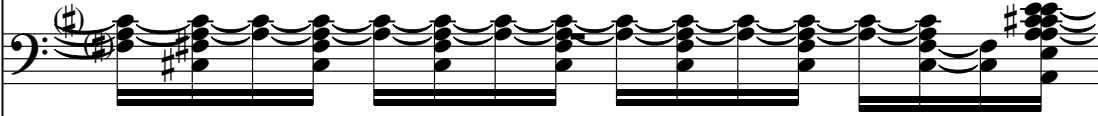
Vc. 

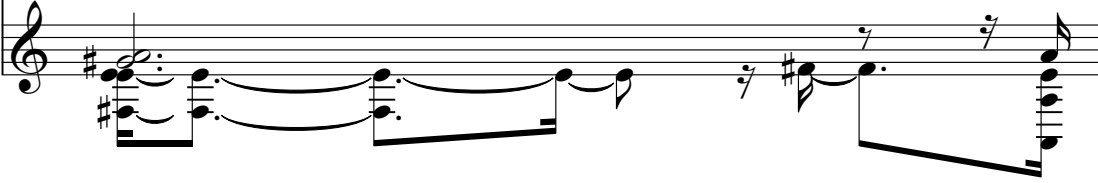
Solo 

135

Perc. 

E. Bass 

Vc. 

Solo 

136

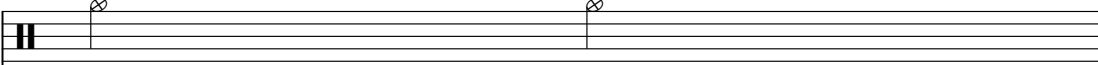
Perc. 

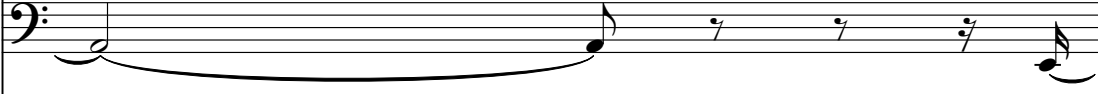
E. Bass 

Vc. 

Solo 

137

Perc.

E. Bass

Vc.

Solo

138

Perc.

E. Bass

Vc.

Solo

139

Perc.

E. Bass

Vc.

Solo

Percussion

B - Marry You2 - Bruno Mars

$\text{♩} = 100,000000$   $\text{♩} = 145,000031$

Bali, 10 - 02 - 2011. Copyright By. Petrus Gayang  
Bali, 10 - 02 - 2011. Copyright By. Petrus Gayang

V.S.

Percussion

22

24

26

28

30

32

34

36

38

40

Percussion

42

44

47

49

51

53

55

57

59

61

V.S.

63

65

67

69

71

74

76

78

80

82

84

86

88

90

92

95

97

99

101

103

V.S.

Percussion

105

107

109

111

113

115

117

119

121

123

Percussion

130

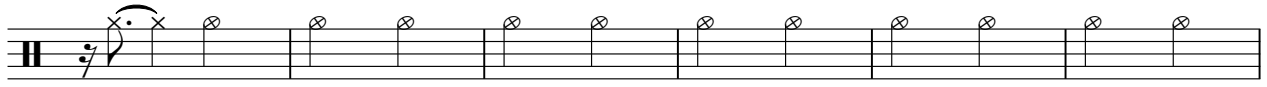

136

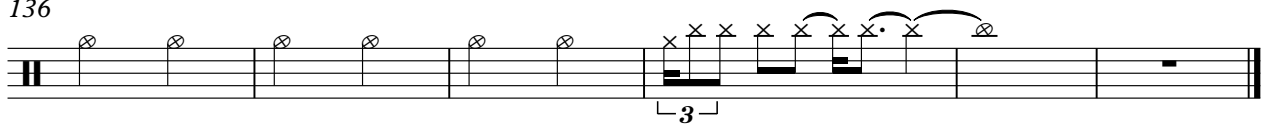

Electric Bass B - Marry You2 - Bruno Mars

**J = 100,000000** ♩ = 145,000031

Je jis Mu sic

4

Ba li Seq. By. Petrus

6

Gayang

8

10

12

Menerima Pesanan

14

Midi Lyrics +6281338705712

16

18

Petrus Gayang

20

Bali, 10 - 02 - 2011. Copyright By. Petrus Gayang  
Bali, 10 - 02 - 2011. Copyright By. Petrus Gayang

V.S.

42

44

47

50

53

57

61

65

68

70

V.S.

72

74

76

78

80

82

84

86

88

90

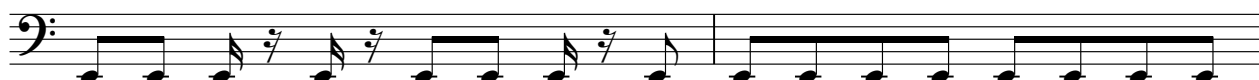

92

95

99

103

107

110

113

117

121

124

V.S.

Percussive Organ B - Marry You2 - Bruno Mars

♩ = 100,000000 ♪ = 145,000031

6

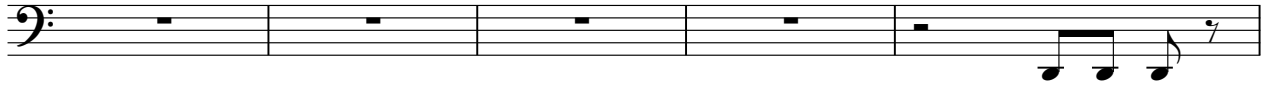

11

16

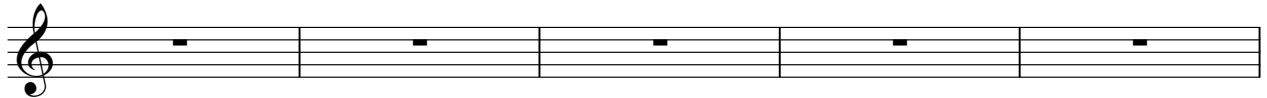

21

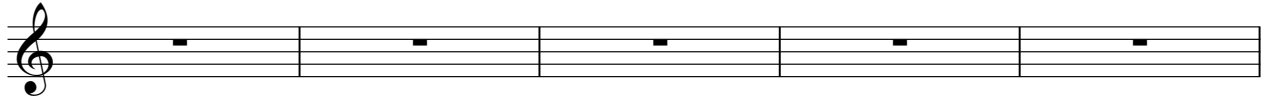

26

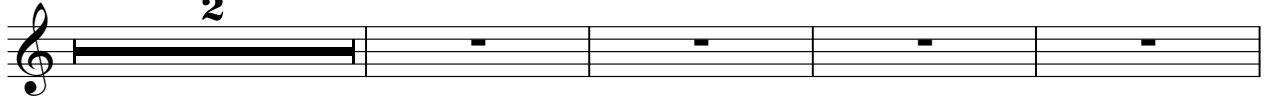

32

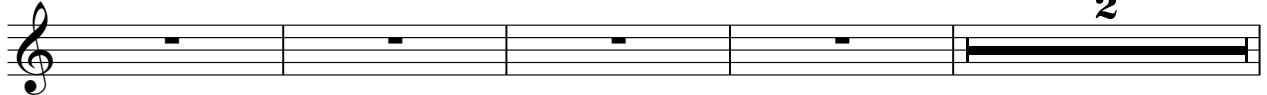

38

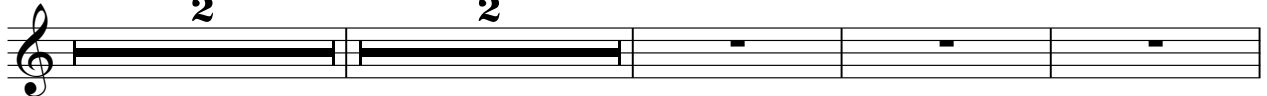

2

# Percussive Organ

45

2 2

52

2 2

59

2 2 2

66

71

2

77

2

83

88

Percussive Organ

3

93

2 2 2 2

101

2 2 2 2

109

2 2 2

117

2 2

124

17

Violoncello

B - Marry You2 - Bruno Mars

$\text{♩} = 100,000000$   $\text{♩} = 145,000031$

Bali, 10 - 02 - 2011. Copyright By. Petrus Gayang  
Bali, 10 - 02 - 2011. Copyright By. Petrus Gayang

V.S.

Violoncello

22

24

26

28

29

30

32

34

36

37

Violoncello 3

3

38

33

40

3

42

3 3

44

3 3

45

3 3 3 3

47

3 3 3 3

49

3 3 3 3

51

3 3 3 3

53

3 3 3 3

55

3 3 3 3

V.S.

Violoncello

57

59

61

62

63

65

67

68

69

70

Violoncello

72

74

76

78

80

82

84

86

88

90

Violoncello

92

94

96

97

99

101

103

105

107

109

Violoncello

111

113

115

117

118

119

121

123

125

127

V.S.

Violoncello

129

131

133

134

135

137

138

Solo

# B - Marry You2 - Bruno Mars

$\text{♩} = 100,000000$   $\text{♩} = 145,000031$

5

7

9

11

13

15

17

18

20

Bar. 10 - 02 - 2011. Copyright By. Petrus Gayang  
Bar. 10 - 02 - 2011. Copyright By. Petrus Gayang

V.S.

V.S.

V.S.

V.S.

135

137

139

Solo

# B - Marry You2 - Bruno Mars

$\text{♩} = 100,000000 = 145,000031$

Bali, 10 - 02 - 2011. Copyright By. Petrus Gayang  
Bali, 10 - 02 - 2011. Copyright By. Petrus Gayang

V.S.

32

35

38

42

45

49

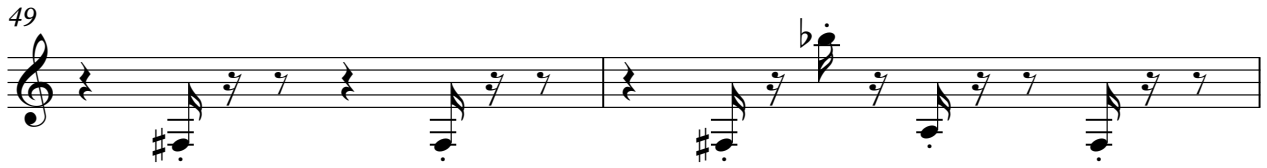

51

55

58

61

63

65

67

70

74

77

80

82

83

84

V.S.

85 *6 6 6 3 3*

86 *6 6 6 6*

87 *6 6 6 3 3*

88 *6 6 6 6*

89 *6 6 6 3*

90

92

95

97

99

101

103

105

107

109

111

113

115

117

119

V.S.

6

Solo

121

123

17