

Nightwish - Forever Yours

0.0"	5.6"
1.1,00	3.1,00
Intro	Verse 1

♩ = 85,000046

Flute

Jukka (Drums)

Emppu (Guitar)

Marco (Bass)

Tarja (Voice)

Back Vocal

Tuomas (Keyboards)

Tuomas (Keyboards)

♩ = 85,000046

25.4"
10.1,00
Pre-Chorus 1

7

Tarja (Voice)

Tuomas (Keyboards)

13

Jukka (Drums)

Marco (Bass)

Tarja (Voice)

Tuomas (Keyboards)

18

Jukka (Drums)

Marco (Bass)

Tarja (Voice)

Tuomas (Keyboards)

1'04.9"
24.1,00
Pre-Chorus 2

23

Jukka (Drums)

Marco (Bass)

Tarja (Voice)

Back Vocal

Tuomas (Keyboards)

1'24.7"
31.1,00
Chorus 1

♩ = 85,000046

♩ = 88,000023

♩ = 88,000023

28

32

36

Flute

Jukka (Drums)

Emppu (Guitar)

Marco (Bass)

Tarja (Voice)

Back Vocal

Tuomas (Keyboards)

Tuomas (Keyboards)

40

Flute

Jukka (Drums)

Marco (Bass)

Tuomas (Keyboards)

2'05.6"
46.1,00
Pre-Chorus 3

44

Flute

Jukka (Drums)

Marco (Bass)

Tarja (Voice)

Tuomas (Keyboards)

48

Flute

Jukka (Drums)

Marco (Bass)

Tarja (Voice)

Tuomas (Keyboards)

51

Flute

Jukka (Drums)

Emppu (Guitar)

Marco (Bass)

Tarja (Voice)

Back Vocal

Tuomas (Keyboards)

Tuomas (Keyboards)

54

Jukka (Drums)

Emppu (Guitar)

Marco (Bass)

Tarja (Voice)

Back Vocal

Tuomas (Keyboards)

Tuomas (Keyboards)

57

Jukka (Drums)

Emppu (Guitar)

Marco (Bass)

Tarja (Voice)

Back Vocal

Tuomas (Keyboards)

Tuomas (Keyboards)

60

Jukka (Drums)

Emppu (Guitar)

Marco (Bass)

Tarja (Voice)

Back Vocal

Tuomas (Keyboards)

Tuomas (Keyboards)

63

Jukka (Drums)

Emppu (Guitar)

Marco (Bass)

Tarja (Voice)

Back Vocal

Tuomas (Keyboards)

Tuomas (Keyboards)

66

Jukka (Drums)

Emppu (Guitar)

Marco (Bass)

Tarja (Voice)

Back Vocal

Tuomas (Keyboards)

Tuomas (Keyboards)

3'08.3"
69.1.00
Post-Chorus

69

Jukka (Drums)

Emppu (Guitar)

Marco (Bass)

Tarja (Voice)

Back Vocal

Tuomas (Keyboards)

Tuomas (Keyboards)

72

Jukka (Drums)

Emppu (Guitar)

Marco (Bass)

Tarja (Voice)

Back Vocal

Tuomas (Keyboards)

Tuomas (Keyboards)

3'24.7"
75.1,00
Outro

75

Jukka (Drums)

Emppu (Guitar)

Marco (Bass)

Tarja (Voice)

Tuomas (Keyboards)

Tuomas (Keyboards)

77

Jukka (Drums)

Emppu (Guitar)

Marco (Bass)

Bass notation for Marco (Bass) showing a single note with a long horizontal line underneath, indicating a sustained note or a specific technique. The notation is on a five-line staff with a double bar line at the end.

Tuomas (Keyboards)

Keyboard notation for Tuomas (Keyboards) showing a chord with a slur over it, indicating a sustained chord. The notation is on a five-line staff with a double bar line at the end.

Tuomas (Keyboards)

Keyboard notation for Tuomas (Keyboards) showing a chord with a slur over it, indicating a sustained chord. The notation is on a five-line staff with a double bar line at the end.

Flute

Nightwish - Forever Yours

♩ = 85,000046 ♩ = 85,000046 ♩ = 88,000023

29 8

41

46

51

27

Jukka (Drums)

Nightwish - Forever Yours

♩ = 85,000046

15

20

♩ = 85,000046 ♩ = 88,000023 3 88,000023

26

4

33

37

41

45

49

53

57

V.S.

Jukka (Drums)

61

65

69

73

76

Nightwish - Forever Yours

Emppu (Guitar)

♩ = 85,000046 **29** ♩ = 85,000046 ♩ = 880,000023

E							
B							
G							
A							
D							
B							
E							
A							

36 **14**

T	1						
A	0						
B	3						

57

T		1						
A	2	0						
B	0	3						

66

T	1						
A	0						
B	3						

73

T							
A							
B							

Nightwish - Forever Yours

Marco (Bass)

♩ = 85,000046

16

24

♩ = 85,000046 ♩ = 88,000023

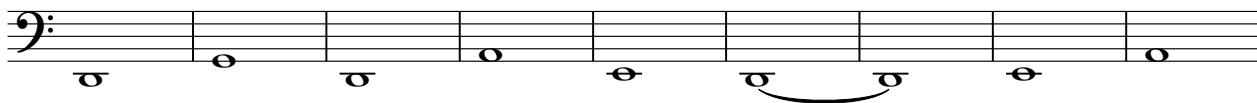

33

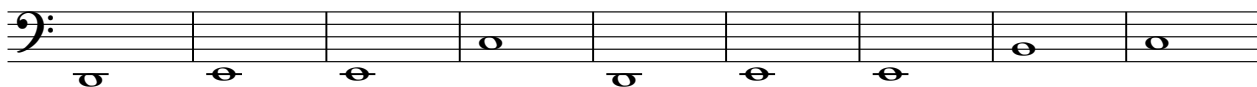

42

51

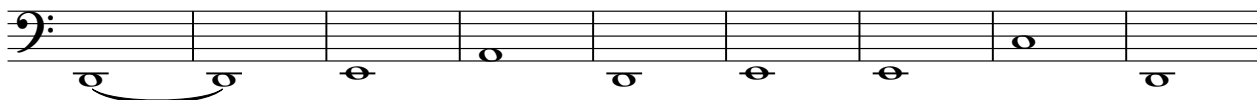

60

69

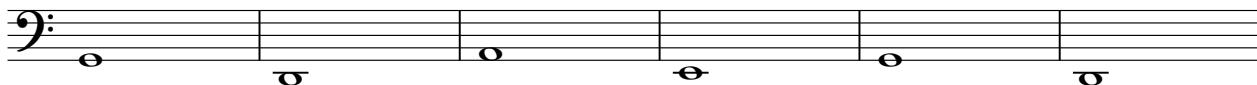

75

Nightwish - Forever Yours

Tarja (Voice)

♩ = 85,000046

2

8

14

21

27

♩ = 85,000046 ♩ = 88,000023

33

36

7

Back Vocal

Nightwish - Forever Yours

♩ = 85,000046 **26** ♩ = 85,000046 ♩ = 888,000023

32

37 **14**

55

61

66 **2**

71 **7**

♩ = 85,000046

7

14

20

26

♩ = 85,000046 ♩ = 88,000023

33

41

47

54

63

