

Big Punisher - I'm Not A Player

♩ = 201,999802

8

10

13

16

Ten. Sax.
Perc.
Perc.
J. Gtr.
E. Bass
Cel.
S. Bass

21.4"
19.1,00
a

19

Ten. Sax.
Perc.
Perc.
Kora
E. Bass
Cel.

21

Ten. Sax.
Perc.
Perc.
Kora
E. Bass
Cel.
S. Bass

23

Ten. Sax.
Perc.
Perc.
Kora
E. Bass
Cel.

25

Ten. Sax.
Perc.
Perc.
Kora
E. Bass
Cel.
S. Bass

27

29

31

33

35

37

39

41

43

45

47

49

51

54

56

58

60

62

64

66

68

70

72

74

76

78

80

82

84

86

88

90

92

94

96

Perc.

Perc.

Vib.

J. Gtr.

Kora

E. Bass

Cel.

S. Bass

Vla.

Solo

98

Perc.

Perc.

Perc.

Vib.

J. Gtr.

Kora

E. Bass

Cel.

S. Bass

Vla.

Solo

157.0"
99.1.00
b

100

Perc. Perc. Kora Cel.

103

Perc. Kora Cel.

105

Perc. Perc. J. Gtr. Kora E. Bass Cel. Solo

107

Perc. Perc. Perc. J. Gtr. Kora E. Bass Cel. Solo

109

Perc. Perc. Vib. J. Gtr. Kora E. Bass Cel. Solo

111

113

115

Perc. Perc. Perc. Vib. J. Gtr. Kora E. Bass Cel. Solo

117

Perc. Perc. Perc. Vib. J. Gtr. Kora E. Bass Cel. S. Bass Solo

119

121

123

Perc. Perc. Perc. Vib. J. Gtr. Kora E. Bass Cel. S. Bass Solo

125

Perc. Perc. Vib. J. Gtr. Kora E. Bass Cel. S. Bass Solo

126

128

130

Perc.

Perc.

Perc.

Vib.

J. Gtr.

Kora

E. Bass

Cel.

S. Bass

Solo

132

Perc.

Perc.

Perc.

J. Gtr.

Kora

E. Bass

Cel.

S. Bass

Solo

135

Perc.

Perc.

Perc.

J. Gtr.

Kora

E. Bass

Cel.

S. Bass

Solo

138

Perc. Perc. Perc. E. Bass

141

Perc. Perc. Perc. Vib. E. Bass

144

Perc. Perc. Perc. Vib. J. Gtr. Kora E. Bass Cel. S. Bass Vla.

147

Ten. Sax.

Perc.

Perc.

Perc.

Vib.

J. Gtr.

Kora

E. Bass

Cel.

Vla.

149

151

153

Ten. Sax.

Perc.

Perc.

Perc.

Vib.

J. Gr.

Kora

E. Bass

Cel.

S. Bass

Vla.

155

Ten. Sax.

Perc.

Perc.

Perc.

Vib.

J. Gr.

Kora

E. Bass

Cel.

S. Bass

Vla.

157

Ten. Sax.

Perc.

Perc.

Perc.

Vib.

J. Gr.

Kora

E. Bass

Cel.

S. Bass

Vla.

159

Ten. Sax. Perc. Perc. Perc. Vib. J. Gtr. Kora E. Bass Cel. S. Bass Vla.

161

Ten. Sax.

Perc.

Perc.

Perc.

Vib.

J. Gr.

Kora

E. Bass

Cel.

S. Bass

Vla.

163

Ten. Sax.

Perc.

Perc.

Perc.

Vib.

J. Gtr.

Kora

E. Bass

Cel.

Vla.

165

Ten. Sax.

Perc.

Perc.

Perc.

Vib.

J. Gr.

Kora

E. Bass

Cel.

S. Bass

Vla.

167

Ten. Sax. 

Perc. 

Perc. 

Perc. 

Vib. 

J. Gtr. 

Kora 

E. Bass 

Cel. 

Vla. 

169

Ten. Sax. 

Perc. 

Perc. 

Perc. 

Vib. 

J. Gtr. 

Kora 

E. Bass 

Cel. 

S. Bass 

Vla. 

171

Ten. Sax.

Perc.

Perc.

Perc.

Vib.

J. Gr.

Kora

E. Bass

Cel.

S. Bass

Vla.

3

3

3

3

3

173

Ten. Sax. Perc. Perc. Vib. J. Gr. Kora E. Bass Cel. S. Bass Vla.

Detailed description of the musical score: The score is for measures 173-174. The Tenor Saxophone part features a melodic line with slurs and accents. The Percussion section includes three staves: the top staff has a rhythmic pattern of eighth notes with accents, the middle staff has a triplet of eighth notes, and the bottom staff has a triplet of eighth notes. The Vibraphone part has a melodic line with slurs and accents, including a triplet. The Jazz Guitar part has a melodic line with slurs and accents, including a triplet. The Kora part has a melodic line with slurs and accents, including a triplet. The Electric Bass part has a melodic line with slurs and accents. The Cello part has a melodic line with slurs and accents. The Double Bass part has a melodic line with slurs and accents. The Viola part has a melodic line with slurs and accents.

175

Ten. Sax.

Perc.

Perc.

Perc.

Vib.

J. Gtr.

Kora

E. Bass

Cel.

S. Bass

Vla.

177

Ten. Sax.

Perc.

Perc.

Perc.

Vib.

J. Gtr.

Kora

E. Bass

Cel.

S. Bass

Vla.

179

Ten. Sax.

Perc.

Perc.

Perc.

Vib.

J. Gtr.

Kora

E. Bass

Cel.

Vla.

181

183

185

Ten. Sax.
Perc.
Vib.
J. Gr.
Kora
E. Bass
Cel.
S. Bass
Vla.

187

Ten. Sax.
Perc.
Vib.
J. Gr.
Kora
E. Bass
Cel.
S. Bass
Vla.

190

Ten. Sax.
Perc.
Vib.
J. Gtr.
Kora
E. Bass
Cel.
S. Bass
Vla.

192

Ten. Sax.
Perc.
Vib.
J. Gtr.
Kora
Cel.
S. Bass
Vla.

Ten. Sax.

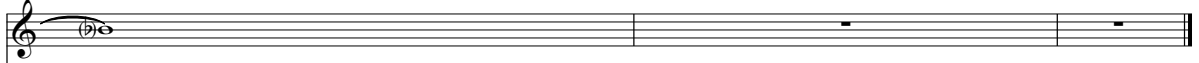

A single staff for Tenor Saxophone containing a whole rest for the duration of the measure.

Perc.

Vib.

J. Gtr.

Kora

Cel.

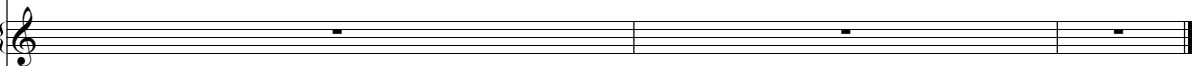

S. Bass

Vla.

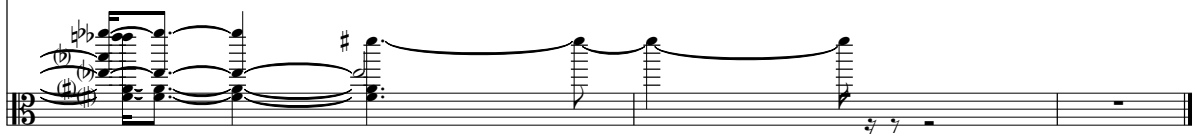

Big Punisher - I'm Not A Player

Tenor Saxophone

♩ = 201,999802

17

21

24

28

30

32

34

36

39

41

V.S.

Tenor Saxophone

43

45

48

52

95

149

151

154

157

160

163

Tenor Saxophone

166

170

173

176

179

181

185

190

192

Big Punisher - I'm Not A Player

Trumpet in E \flat

$\text{♩} = 201,999802$

49

52

55

58

60

62

65

67

70

73

V.S.

2

Trumpet in E♭

76

80

83

113

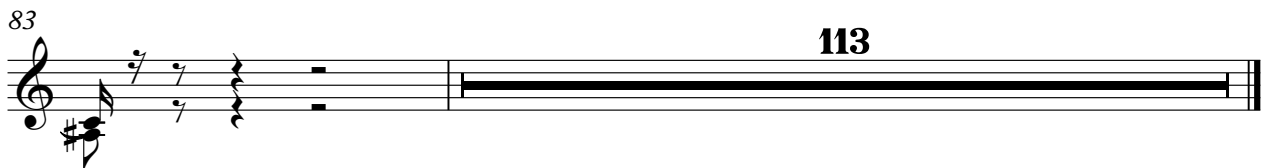

Big Punisher - I'm Not A Player

Percussion

♩ = 201,999802

4

6

8

10

12

14

16

18

20

V.S.

Percussion

22

24

26

28

30

32

34

36

38

40

Percussion

42

44

46

48

50

52

54

56

58

60

V.S.

Percussion

83

85

87

89

91

93

95

97

99

101

V.S.

103

105

107

109

111

113

115

117

119

121

Percussion

123

125

127

129

131

133

135

137

139

141

V.S.

143

145

147

149

151

153

155

157

159

161

Percussion

163

165

167

169

171

173

175

177

179

181

Big Punisher - I'm Not A Player

Percussion

♩ = 201,999802

2

6

10

14

18

22

26

30

34

38

V.S.

42

46

50

54

58

62

66

70

74

78

82

86

90

94

98

110

114

118

122

126

V.S.

130

134

138

142

146

150

154

158

162

166

170

174

178

181

14

Big Punisher - I'm Not A Player

Percussion

♩ = 201,999802

64

69

100

107

115

120

130

134

138

141

V.S.

2

Percussion

144

147

155

162

166

172

177

186

191

194

Vibraphone

Big Punisher - I'm Not A Player

♩ = 201,999802

81

84

88

92

96

99

10

112

115

117

119

2

Vibraphons

122

124

127

131

10

147

151

155

158

162

165

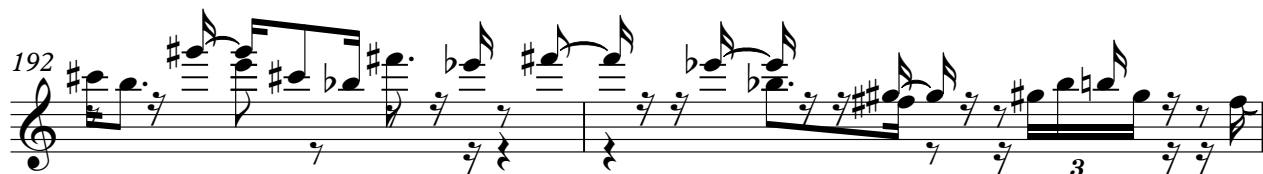
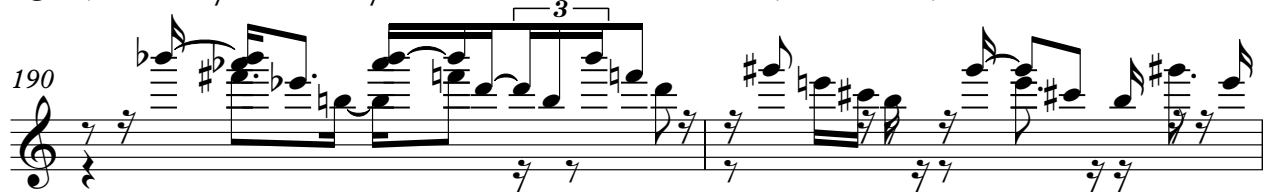
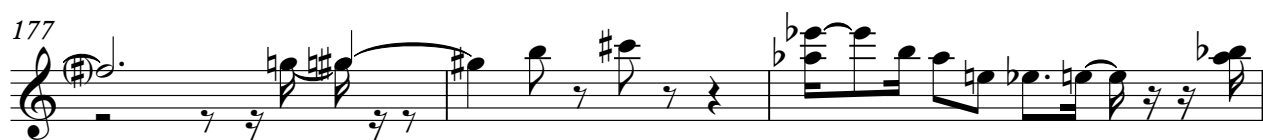

♩ = 201,999802

3

6

8

11

14

17

9

28

32

35

38

40

43

46

49

52

54

56

59

62

65

68

70

72

75

78

81

V.S.

120

123

126

129

147

150

152

155

158

161

V.S.

164

166

168

171

174

177

180

182

184

187

190

192

♩ = 201,999802

18

22

25

28

31

34

37

40

44

46

Kora

49

52 **14**

70

74

79

82

85

88

90

93

V.S.

111

113

115

117

119

122

124

126

127

128

130

132 **14**

148

150

152

155

158

160

162

164

Kora

167

169

171

174

176

178

180

182

184

187

Kora

190

193

195

Big Punisher - I'm Not A Player

Electric Bass

♩ = 201,999802

2

8

14

19

24

30

35

40

46

51

V.S.

56

62

67

72

78

83

88

94

99

7

111

116

122

128

136

142

147

152

158

163

168

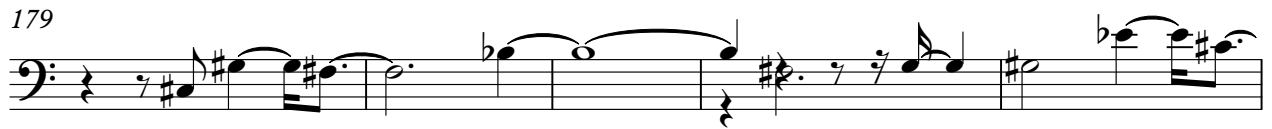

Big Punisher - I'm Not A Player

Celesta

♩ = 201,999802

36

41

48

53

58

65

70

76

82

88

93

100

105

112

117

122

129

149

154

161

166

172

178

184

189

Big Punisher - I'm Not A Player

Synth Bass

♩ = 201,999802

4

9

13

17

22

27

32

37

42

45

2

Synth Bass

48

53

58

62

66

71

76

81

86

91

96 **18**

117 **2**

122

126

130 **15** **2**

149 **2**

154

158

162 **2**

165 **2**

4
169

Synth Bass

173

177

182

187

192

Viola

Big Punisher - I'm Not A Player

♩ = 201,999802

80

83

86

89

93

96

144

149

152

155

45

V.S.

Viola

193

Viola

3

Solo

Big Punisher - I'm Not A Player

♩ = 201,999802

26

28

30

32

34

36

38

41

46

49

4

Solo

4

Solo

126

129

131

65
