

# Coldplay - Amsterdam

♩ = 72,000031

Percussion

Johnny (Guitar)

Guy (Bass)

Chris (Piano) Capo 1st Fret

Chris (Piano) Capo 1st Fret

Chris (Piano) Capo 1st Fret

Chris (Piano) Capo 1st Fret

Chris (Piano) Capo 1st Fret

Chris (Piano) Capo 1st Fret

Chris (Piano) Capo 1st Fret

14  
Chris (Piano) Capo 1st Fret

16  
Chris (Piano) Capo 1st Fret

18  
Chris (Piano) Capo 1st Fret

20  
Chris (Piano) Capo 1st Fret

22  
Chris (Piano) Capo 1st Fret

24  
Chris (Piano) Capo 1st Fret

26  
Chris (Piano) Capo 1st Fret

28  
Chris (Piano) Capo 1st Fret

30  
Chris (Piano) Capo 1st Fret

32  
Chris (Piano) Capo 1st Fret

34  
Chris (Piano) Capo 1st Fret

36  
Chris (Piano) Capo 1st Fret

38  
Chris (Piano) Capo 1st Fret

41  
Chris (Piano) Capo 1st Fret

44  
Chris (Piano) Capo 1st Fret

46  
Chris (Piano) Capo 1st Fret

48  
Chris (Piano) Capo 1st Fret

50  
Chris (Piano) Capo 1st Fret

52  
Chris (Piano) Capo 1st Fret

54  
Chris (Piano) Capo 1st Fret

56  
Chris (Piano) Capo 1st Fret

58  
Chris (Piano) Capo 1st Fret

60  
Chris (Piano) Capo 1st Fret

62  
Chris (Piano) Capo 1st Fret

65  
Chris (Piano) Capo 1st Fret

68  
Chris (Piano) Capo 1st Fret

70  
Chris (Piano) Capo 1st Fret

72  
Chris (Piano) Capo 1st Fret

74  
Chris (Piano) Capo 1st Fret

76  
Percussion

Johnny (Guitar)

Guy (Bass)

Chris (Piano) Capo 1st Fret

78

Percussion

Johnny (Guitar)

Guy (Bass)

Chris (Piano) Capo 1st Fret

79

Percussion

Johnny (Guitar)

Guy (Bass)

Chris (Piano) Capo 1st Fret

80

Percussion

Johnny (Guitar)

Guy (Bass)

Chris (Piano) Capo 1st Fret

81

Percussion

Johnny (Guitar)

Guy (Bass)

Chris (Piano) Capo 1st Fret

83

Percussion

Johnny (Guitar)

Guy (Bass)

Chris (Piano) Capo 1st Fret

84

Percussion

Johnny (Guitar)

Guy (Bass)

Chris (Piano) Capo 1st Fret

85

Percussion

Johnny (Guitar)

Guy (Bass)

Chris (Piano) Capo 1st Fret

87

Percussion

Johnny (Guitar)

Guy (Bass)

Chris (Piano) Capo 1st Fret

88

Percussion

Johnny (Guitar)

Guy (Bass)

Chris (Piano) Capo 1st Fret

89

Percussion

Johnny (Guitar)

Guy (Bass)

Chris (Piano) Capo 1st Fret

91

Percussion

Johnny (Guitar)

Guy (Bass)

Chris (Piano) Capo 1st Fret

92

Percussion

Johnny (Guitar)

Guy (Bass)

Chris (Piano) Capo 1st Fret

93

Percussion

Johnny (Guitar)

Guy (Bass)

Chris (Piano) Capo 1st Fret

95

Percussion

Johnny (Guitar)

Guy (Bass)

Chris (Piano) Capo 1st Fret

96

Percussion

Johnny (Guitar)

Guy (Bass)

Chris (Piano) Capo 1st Fret

97

Percussion

Johnny (Guitar)

Guy (Bass)

Chris (Piano) Capo 1st Fret

99

Percussion

Johnny (Guitar)

Guy (Bass)

Chris (Piano) Capo 1st Fret

100

Percussion

Johnny (Guitar)

Guy (Bass)

Chris (Piano) Capo 1st Fret

101

Percussion

Johnny (Guitar)

Guy (Bass)

Chris (Piano) Capo 1st Fret

103

Percussion

Johnny (Guitar)

Guy (Bass)

Chris (Piano) Capo 1st Fret

104

Percussion

Johnny (Guitar)

Guy (Bass)

Chris (Piano) Capo 1st Fret

105

Percussion

Johnny (Guitar)

Guy (Bass)

Chris (Piano) Capo 1st Fret

107

Percussion

Johnny (Guitar)

Guy (Bass)

Chris (Piano) Capo 1st Fret

108

Percussion

Johnny (Guitar)

Guy (Bass)

Chris (Piano) Capo 1st Fret

109

Percussion

Johnny (Guitar)

Guy (Bass)

Chris (Piano) Capo 1st Fret

111

Percussion

Johnny (Guitar)

Guy (Bass)

Chris (Piano) Capo 1st Fret

112

Percussion

Johnny (Guitar)

Guy (Bass)

Chris (Piano) Capo 1st Fret

113

Percussion

Johnny (Guitar)

Guy (Bass)

Chris (Piano) Capo 1st Fret

115

Percussion

Johnny (Guitar)

Guy (Bass)

Chris (Piano) Capo 1st Fret

116

Percussion

Johnny (Guitar)

Guy (Bass)

Chris (Piano) Capo 1st Fret

117

Percussion

Johnny (Guitar)

Guy (Bass)

Chris (Piano) Capo 1st Fret

119

Percussion

Johnny (Guitar)

Guy (Bass)

Chris (Piano) Capo 1st Fret

120

Percussion

Johnny (Guitar)

Guy (Bass)

Chris (Piano) Capo 1st Fret

# Coldplay - Amsterdam

## Percussion

♩ = 72,000031

**76**

79

83

87

91

95

99

103

107

111

V.S.

2

Percussion

115

118

Johnny (Guitar)

Coldplay - Amsterdam

♩ = 72,000031

76

78

80

82

84

86

88

90

92

94

V.S.

## Johnny (Guitar)

116

118

120

Guy (Bass)

Coldplay - Amsterdam

♩ = 72,000031

**76**

81

87

93

99

105

111

116

Chris (Piano) Capo 1st Fret Coldplay - Amsterdam

♩ = 72,000031

4

6

9

11

14

16

18

20

22

V.S.

V.S.

117

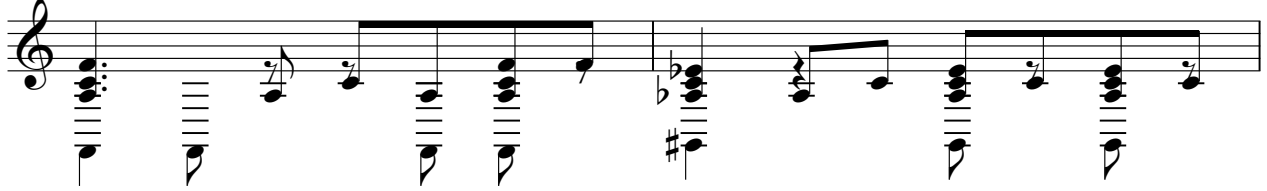

119

