

Nightwish - The Kinslayer

♩ = 180,001801

This block contains the first five measures of the piece. It features a 4/4 time signature and a tempo of 180 BPM. The instruments are Drums, Guitar, Bass, and Strings. The guitar part includes fret numbers for strings T, A, B, and E. The strings part consists of a dense, rhythmic accompaniment.

6

This block contains measures 6 through 11. It includes a Cymbals part with various effects marked with asterisks. The guitar part continues with complex fretting patterns. The strings part maintains its rhythmic accompaniment.

12

This block contains measures 12 through 17. The time signature changes from 4/4 to 3/4 and then back to 4/4. The drums and cymbals parts show more complex rhythmic patterns. The guitar and bass parts continue with their respective parts, and the strings part concludes the section.

17

Drums
Hihats
Cymbals
Guitar
Bass

22

Drums
Hihats
Cymbals
Guitar
Bass
Syn Choir

27

Drums
Hihats
Cymbals
Guitar
Bass
Syn Choir

32

Drums

Hihats

Cymbals

Guitar

Bass

Back Voc.

Vocals

Strings

38

Drums

Hihats

Cymbals

Guitar

Bass

Back Voc.

Vocals

Strings

44

Drums

Hihats

Cymbals

Marimba

Guitar

Bass

Back Voc.

Vocals

Strings

49

Drums

Hihats

Cymbals

Marimba

Guitar

Bass

Back Voc.

Vocals

Strings

52

Drums

Hihats

Cymbals

Marimba

Guitar

Bass

Back Voc.

Vocals

Strings

55

Drums

Hihats

Cymbals

Marimba

Guitar

Bass

Back Voc.

Vocals

Strings

58

Drums

Hihats

Cymbals

Marimba

Guitar

Bass

Back Voc.

Vocals

Strings

61

Drums

Hihats

Cymbals

Marimba

Guitar

Bass

Syn Choir

Back Voc.

Vocals

Strings

65

Drums

Hihats

Cymbals

Guitar

Bass

Syn Choir

70

Drums

Hihats

Cymbals

Guitar

Bass

Syn Choir

74

Drums

Hihats

Cymbals

Guitar

Bass

Syn Choir

78

Drums

Hihats

Cymbals

Guitar

Bass

Syn Choir

82

Drums

Hihats

Cymbals

Guitar

Bass

Syn Choir

86

Drums

Hihats

Cymbals

Guitar

Bass

Syn Choir

90

Drums: Snare and hi-hat patterns with a cymbal crash at the end of the first measure.

Hihats: Hi-hat patterns, mostly eighth notes.

Cymbals: Cymbal patterns, including a crash and sustained cymbal sounds.

Guitar: Tablature for electric guitar with fret numbers (0, 2, 4, 5) and string numbers (T, A, B).

Bass: Bass line with eighth notes and a long note in the second measure.

Syn Choir: Synthesizer choir part with sustained chords.

Strings: Violin and viola parts with sustained chords.

Strings2: Cello and double bass parts with a rhythmic eighth-note pattern.

94

Drums: Snare and hi-hat patterns with a cymbal crash at the end of the first measure.

Cymbals: Cymbal patterns, including a crash and sustained cymbal sounds.

Guitar: Tablature for electric guitar with fret numbers (2, 0, 2, 0, 2, 0, 2, 0, 0, 5, 0, 0).

Bass: Bass line with a long note in the first measure and eighth notes in the second.

Strings: Violin and viola parts with sustained chords.

Strings2: Cello and double bass parts with a rhythmic eighth-note pattern.

97

Drums: Snare and hi-hat patterns with a cymbal crash at the end of the first measure.

Cymbals: Cymbal patterns, including a crash and sustained cymbal sounds.

Guitar: Tablature for electric guitar with fret numbers (0, 0, 2, 0, 5, 5, 6, 6).

Bass: Bass line with a long note in the first measure and eighth notes in the second.

Strings: Violin and viola parts with sustained chords.

Strings2: Cello and double bass parts with a rhythmic eighth-note pattern.

100

103

106

Drums

Hihats

Cymbals

Guitar

Bass

Syn Choir

Vocals

Strings

Strings2

110

Drums

Hihats

Cymbals

Guitar

Bass

Syn Choir

Vocals

115

Drums

Hihats

Cymbals

Guitar

Bass

Syn Choir

Vocals

120

Drums

Hihats

Cymbals

Guitar

Bass

Syn Choir

Vocals

124

127

130

Drums

Hihats

Cymbals

Guitar

Bass

Syn Choir

Vocals

Strings

Strings2

134

Drums

Hihats

Cymbals

Guitar

Bass

Syn Choir

Vocals

151

Drums: Four measures of a steady eighth-note pattern.

Hihats: Four measures of eighth-note patterns with accents.

Cymbals: Four measures with occasional cymbal hits marked with asterisks.

Bass: Four measures of a walking bass line with eighth notes.

Syn Choir: Four measures of sustained chords in a major key.

155

Drums: Four measures of a steady eighth-note pattern.

Hihats: Four measures of eighth-note patterns with accents.

Cymbals: Four measures with occasional cymbal hits marked with asterisks.

Marimba: Four measures of eighth-note patterns.

Bass: Four measures of a walking bass line with eighth notes.

Syn Choir: Four measures of sustained chords in a major key.

Back Voc.: Four measures of sustained notes.

Vocals: Four measures of sustained notes.

Strings: Four measures of sustained chords.

158

Drums

Hihats

Cymbals

Marimba

Guitar

Bass

Back Voc.

Vocals

Strings

161

Drums

Hihats

Cymbals

Marimba

Guitar

Bass

Back Voc.

Vocals

Strings

164

Drums
Hihats
Cymbals
Marimba
Guitar
Bass
Back Voc.
Vocals
Strings

167

Drums
Hihats
Cymbals
Marimba
Guitar
Bass
Back Voc.
Vocals
Strings

170

Drums

Hihats

Cymbals

Marimba

Guitar

Bass

Back Voc.

Vocals

Strings

TAB

A 4 0 4 0 4 0 4 0 4 0 4 0 4 2 1 4

B

Drums

Nightwish - The Kinslayer

♩ = 180,001801

7

13

18

23

28

33

38

42

46

V.S.

50

55

59

63

68

73

77

81

85

89

95

99

103

107

111

114

118

122

126

130

V.S.

134

138

142

146

150

154

158

162

165

168

Nightwish - The Kinslayer

Hihats

♩ = 180,001801

14

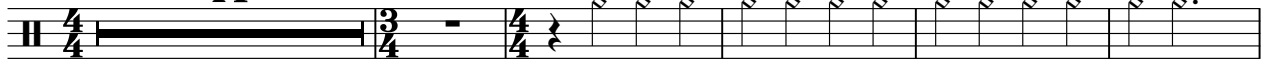

20

26

32

38

44

50

56

62

68

V.S.

74

80

87

101

108

114

120

126

133

139

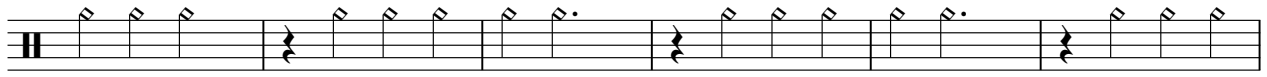

145

152

158

164

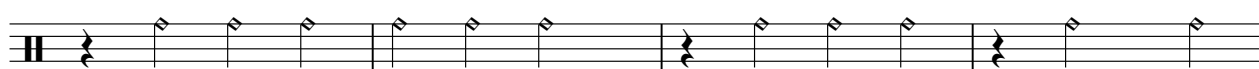

168

Nightwish - The Kinslayer

Cymbals

♩ = 180,001801

6 4

14 2

21 3 2 3

33 2 3

44 2

53 3

63 2

68 3 2

2

Cymbals

75

82

88

95

103

111

117

124

132

139

Nightwish - The Kinslayer

Marimba

♩ = 180,001801

14 **32**

48

50

52

54

56

58

60

62

63 **92**

Nightwish - The Kinslayer

Guitar

♩ = 180,001801

E					
T					
A	2 2	2 2	0 3		
B	0 0	0 0	2 0	2 2	

6

T		0	0	3 3						0		
A	2			2 2	0		4 4	2 2		2		4
B	0	2	2			3	5 5	2 2	0 0	0		2

11

T	3					0	3					
A	2		2 2			2 2	0		0	4	4	4
B	0		0 0			0 0			2		3	2 2 2

16

T				0								0
A	2		2		4	0	2	4		0		0
B	0	0	0	0	0	0	0	0	0	0	0	0

19

T	2	0	0	0								
A		4		4	2		2		0	4	0	2
B						0	0	0	0	0	0	0

22

T				0								
A	0		0		2	0	4	0	0	4		
B	0	0	0	0						4	4	2

25

T												
A	1		2	4	1		2	2		1		
B		4	4	4	4		4	4	4	4		

28

T												
A				2		1		2	4	1		
B		4	4	4	4	4	4	4	4	4	4	1

31

T												
A	4	2	1	2	1	1						
B					4	0	4	0	4	0	4	0

35

T												
A												
B	4	0	4	0	3	0	4	0	4	0	4	0

V.S.

T			
A			
B	4 0 4 0 4 0 6 0	4 0 4 0 4 0 4 0	4 0 4 0 4 0 4 0

43

T			
A	2 2 1 2 1 2 1 2	4 0 4 0 4 0 4 0	4 0 4 0 4 0 4 0
B		4 0 4 0 4 0 4 0	4 0 4 0 4 0 4 0

47

T			
A	4 0 0 4 2 1 4	4 0 4 0 4 0 4 0	4 0 4 0 4 0 4 0
B		4 0 4 0 4 0 4 0	4 0 4 0 4 0 4 0

51

T			
A	4 0 0 3 0 4 0	4 0 4 0 4 0 4 0	4 0 4 0 4 0 4 0
B		4 0 4 0 4 0 4 0	4 0 4 0 4 0 4 0

55

T			
A	4 0 0 4 0 6 0	4 0 4 0 4 0 4 0	4 0 4 0 4 0 4 0
B		4 0 4 0 4 0 4 0	4 0 4 0 4 0 4 0

59

T			
A	2 2 1 2 1 2 1 2	4 0 4 0 4 0 4 0	4 0 4 0 4 0 4 0
B		4 0 4 0 4 0 4 0	4 0 4 0 4 0 4 0

63

T			
A	4 0 4 0 4 2 1 4	4 4 4 4 4 2	1 2 4 1
B		4 4 4 4 4 4	4 4 4 4 4 4

66

T			
A	2 2 1 1 1	4 2 1 2 1 1 1	4 4 2
B	4 4 4 4		4 4 4 4 4

69

T			
A	1 2 4 1	2 2 1	4 2 1 2 1 1 1
B	4 4 4 4	4 4 4 4	

72

T			
A			
B	4 4 4 4 4 4	4 4 4 4 4 4	4 4 4 4 4 4

T																			
A																			
B			4			0		2	2	2	2	2	2	2	2	2	2	2	2
	4	4	4	5	5	5		0	0	0	0	0	0	0	0	0	0	0	0

78

T																			
A	0	0	0	0	0	0		2	2	2	2	2	2		2	2	2	2	2
B	3	3	3	3	3	3		0	0	0	0	0	0		0	0	0	0	0

81

T																			
A								0	0	0	0	0	0						
B								0	0	0	0	0	0		3	3	3	3	3
								5	5	5	5	5	5		3	3	3	3	3

84

T																			
A	2	2	2	2	2	2		2	2	2	2	2	2		0	0	0	0	0
B	2	2	2	2	2	2		2	2	2	2	2	2		3	3	3	3	3
	0	0	0	0	0	0		0	0	0	0	0	0						

87

T																			
A								2	2	2	2	2	2		2	2	2	2	2
B								0	0	0	0	0	0		0	0	0	0	0
								0	0	0	0	0	0		0	0	0	0	0

90

T																			
A								0	0	0	0								
B								4	4	4	4	2		2	0	0		2	
	5	5	5	5	5	5		2	2	2	2	0		0	0	0		0	

95

T																			
A																			
B																			

102

T																			
A	2							2	2	2	0				2				
B	0							0	0	0	0			0					
								5						5	5				

108

T																			
A																			
B	4							1						2					
	4	4	4	4	4	4		4	2	4	4		4	4	4	4	4	4	4

111

T																			
A	4	2	1	2	1	1		1											
B								1											
								4						4					2

V.S.

T				
A				
B	4 0 4 0 3 0 4 0	4 0 4 0 4 0 4 0	4 0 4 0 4 0 4 0	4 0 4 0 4 0 4 0

163

T				
A				
B	4 0 4 0 4 0 6 0	4 0 4 0 4 0 4 0	4 0 4 0 4 0 4 0	4 0 4 0 4 0 4 0

167

T			
A	2 2 1 2 1 2 1 2	4 0 4 0 4 0 4 0	4 0 4 0 4 0 4 0
B			

170

T			2
A	4 0 4 0 4 0 4 0	4 0 4 0 4 2 1 4	
B			

Nightwish - The Kinslayer

Bass

♩ = 180,001801

6

11

16

22

28

34

40

46

51

V.S.

57

63

68

72

74

77

80

83

86

89

Syn Choir

Nightwish - The Kinslayer

♩ = 180,001801

14 8

27

32

65

72

4

83

92

16

114

120

8

132

140

149

154

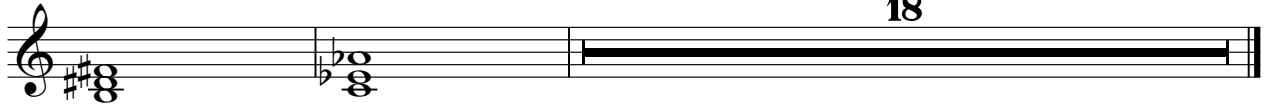

18

Nightwish - The Kinslayer

Back Voc.

♩ = 180,001801

14 16

34

40

46

52

58

64 92

160

166

170 2

Nightwish - The Kinslayer

Vocals

♩ = 180,001801

14 16

34

40

46

52

58

64 44

111 2

118 10

Nightwish - The Kinslayer

Strings

♩ = 180,001801

5

9

13

17

15

36

41

46

51

55

V.S.

Strings

164

168

Nightwish - The Kinslayer

Strings2

♩ = 180,001801

14 76

92

94

96

98

100

102

104

106

107 16

124

126

128

130

131

