

Coldplay - Christmas lights

♩ = 131,000076

Horn in F

Percussion

Vibraphone

Jazz Guitar

Jazz Guitar

Jazz Guitar

Alto

Percussive Organ

Synth Bass

Synth Strings

FX 5 (Brightness)

Viola

Solo

QUANTUM JUMP

8

Syn. Str.

Solo

This block shows the continuation of the musical score starting at measure 8. It features two staves: 'Syn. Str.' (Synth Strings) and 'Solo'. The Solo part continues with a complex melodic and harmonic line, while the Synth Strings part provides a lush, layered accompaniment. The tempo marking from the previous page is not repeated here.

13

Vib.

J. Gtr.

CHRIST MIGHT AN O THEEHT TEA WRIED AFLOOD

Syn. Str.

FX 5

Solo

18

Vib.

J. Gtr.

GO KINDS OF POI SONIN POI SONN MY BLOOD I TOOK

Syn. Str.

FX 5

Solo

22

Vib.

J. Gtr.

MY FEET TO OX FOR DREET TRYIN RIGT AVRONG JUST

Syn. Str.

Solo

26

Vib.

J. Gtr.

WALKAWAY THOSE IN DOWSAY BUT CAN'T BELIEVE SHE'S GONE WHEN

Perc. Organ

Syn. Str.

Solo

30

Vib.

J. Gtr.

YOU'RE STILL WAITING FOR THE SNOW TO FALL DON'T REALLY FEEL LIKE CHRISTMAS AT ALL

Perc. Organ

Syn. Str.

Solo

34  $\text{♩} = 131,600021$   $\text{♩} = 132,200226$

Perc.

Vib.

S. Bass

Syn. Str.  $\text{♩} = 131,600021$   $\text{♩} = 132,200226$

Vla.

Solo

40  $\text{♩} = 133,100266$

Perc.

Vib.

J. Gtr.

J. Gtr.

UP ABOVE CANDLES ON AIR FLICKER OH THEY FLI

Perc. Organ

S. Bass

Syn. Str.  $\text{♩} = 133,100266$

Vla.

Solo

44

Perc.

Vib.

J. Gtr.

J. Gtr.

Perc. Organ

S. Bass

Syn. Str.

Solo

CKER AND THEY FLOAT BUT I'M UP HERE HOLDING ON

47

Perc.

Vib.

J. Gtr.

J. Gtr.

Perc. Organ

S. Bass

Syn. Str.

Solo

TO ALL THOSE CHAN DE LIERS OF HOPE LIKE SOME

50

Perc.

Vib.

J. Gtr.

J. Gtr.

DRUN KEN EL VIS SIN GING I GO SIN GING OUT OF TUNE

Perc. Organ

S. Bass

Syn. Str.

Vla.

Solo

53

♩ = 132,100113

Perc.

Vib.

J. Gtr.

J. Gtr.

SAY ING HOW I AL WAYS LOVED YOU DAR LING AND

Perc. Organ

S. Bass

Syn. Str.

Vla.

♩ = 132,100113

Solo

56  $\text{♩} = 131, 100266$   $\text{♩} = 130, 100204$

Perc.

Vib.

J. Gtr.

J. Gtr.

I AL WAYS WILL ON WHEN YOU'RE STILL WAITING FOR THE SNOW

Perc. Organ

S. Bass

Syn. Str.

Vla.  $\text{♩} = 131, 100266$   $\text{♩} = 130, 100204$

Solo

59

Vib.

J. Gtr.

J. Gtr.

TO FALL DOESN'T REALLY FEEL LIKE CHRISTMAS AT ALL

S. Bass

Syn. Str.

Vla.

Solo

62

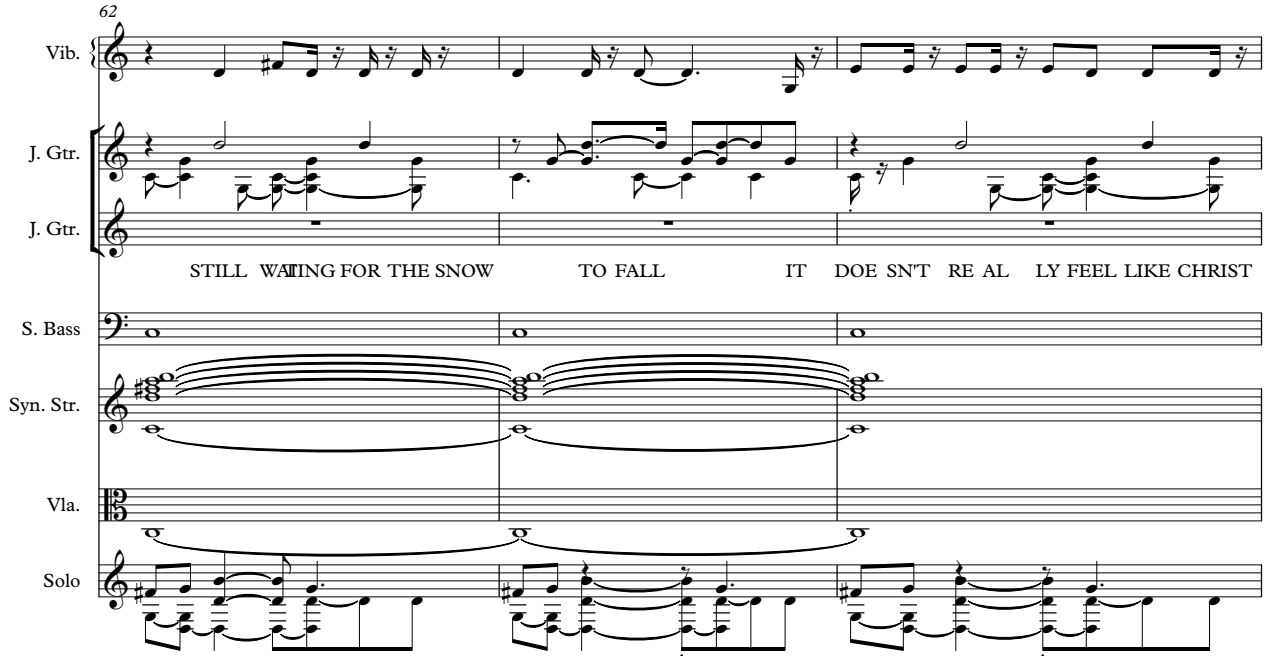

Vib.

J. Gtr.

J. Gtr.

STILL WAITING FOR THE SNOW TO FALL IT DOESN'T REALLY FEEL LIKE CHRIST

S. Bass

Syn. Str.

Vla.

Solo

65 ♩ = 132,100113

Hn.

Perc.

Vib.

J. Gtr.

J. Gtr.

MAS AT ALL

S. Bass

Syn. Str.

♩ = 132,100113

Vla.

Solo

69

Hn.

Perc.

J. Gtr.

S. Bass

Syn. Str.

Solo

74

♩ = 123,100151

Hn.

Perc.

Vib.

J. Gtr.

J. Gtr.

A.

S. Bass

Syn. Str.

Solo

THOSE CHRIST MAS LIGHTS LIGHT UP THE STREET DOWN WHERE THE

78

Hn.

Perc.

Vib.

J. Gtr.

J. Gtr.

SEA AND CI TY MEET MAY ALL YOUR TROU BLES SOON BE

A.

S. Bass

Syn. Str.

Solo

81

♩ = 109,100037 ♩ = 107,100014

Hn.

Perc.

Vib.

J. Gtr.

J. Gtr.

GONE OH CHRIST MAS LIGHTS KEEP SHI NING ON THOCHRISTMAS

A.

S. Bass

Syn. Str.

Solo

♩ = 124,100014

84

Hn.

Perc.

Vib.

J. Gtr.

J. Gtr.

A.

S. Bass

Syn. Str.

Solo

LIGHTS LIGHT UP THISTREET MAY BE THEY'LLBRING HER BACK TO

87

Hn.

Perc.

Vib.

J. Gtr.

J. Gtr.

A.

S. Bass

Syn. Str.

Solo

ME THEN ALL MY TROU BLES WILL BE GONE OH CHRIST MAS

90

Hn.

Perc.

Vib.

J. Gtr.

J. Gtr.

J. Gtr.

LIGHTS KEEP SHI NING ON

A.

S. Bass

Syn. Str.

Vla.

Solo

93

Hn.

Perc.

J. Gtr.

J. Gtr.

A.

S. Bass

Syn. Str.

FX 5

Vla.

Solo

96

99 ♩ = 118,100006      ♩ = 79,100052      ♩ = 124,100014      ♩ = 125,100082

OH CHRIST MAS LIGHTS      LIGHT UP THE STREET      LIGHT UP THE

103

106 ♩ = 84,100044 ♩ = 95,100128 ♩ = 120,100166

109

Hn.

Perc.

Vib.

J. Gtr.

J. Gtr.

J. Gtr.

A.

Perc. Organ

S. Bass

Syn. Str.

FX 5

Vla.

Solo

# Coldplay - Christmas lights

Horn in F

♩ = 131,000076      ♩ = 131,600021      ♩ = 132,200226      ♩ = 133,100266

**33**      **5**      **2**      **14**

55      ♩ = 132,100113      ♩ = 131,100206      ♩ = 132,100204      ♩ = 132,100113

**2**      **7**

69      ♩ = 123,100151

**6**

81      ♩ = 109,100030      ♩ = 124,100014

88

95      ♩ = 118,100006      ♩ = 120,100014

102      ♩ = 125,100082      ♩ = 120,100166

**5**

# Coldplay - Christmas lights

## Percussion

♩ = 131,000076      ♩ = 131,600021      ♩ = 132,200226 ♩ = 133,100266

**33**      **4**      **2**

42

47

52      ♩ = 132,100113

57      ♩ = 131,100266      ♩ = 130,100204      ♩ = 132,100113

**6**

68      **3**      **6/4**

76      ♩ = 123,100151

79

82      ♩ = 109,100031      ♩ = 107,100014      ♩ = 124,100014

85

V.S.

88

91

94

♩ = 118,100006 ♩ = 79,170,052006

97

101

♩ = 124,100014      ♩ = 125,100082

104

106 ♩ = 84,109640 ♩ = 120,100128 ♩ = 120,100166

5

Coldplay - Christmas lights

Vibraphone

♩ = 131,000076

**13**

17

22

27

31

♩ = 131,600021

35

♩ = 132,200226    ♩ = 133,100266

**4**    **2**

44

49

53

♩ = 132,100113

57

♩ = 131,100266    ♩ = 130,100204

V.S.

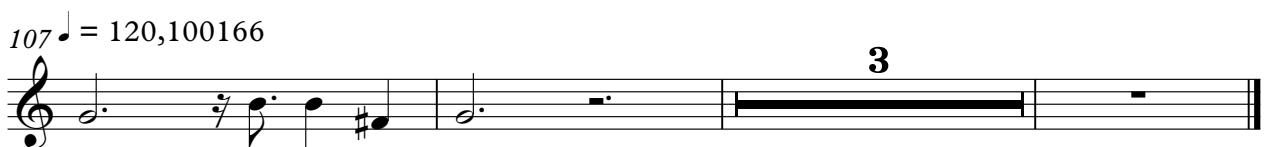
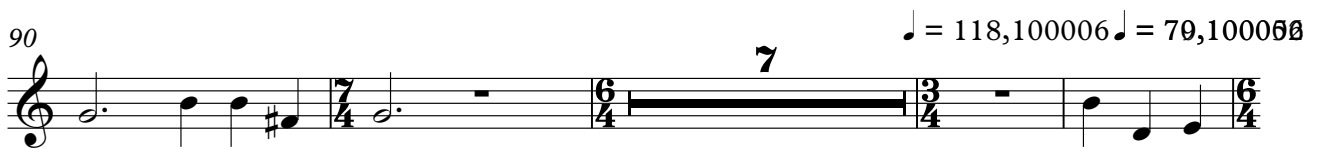
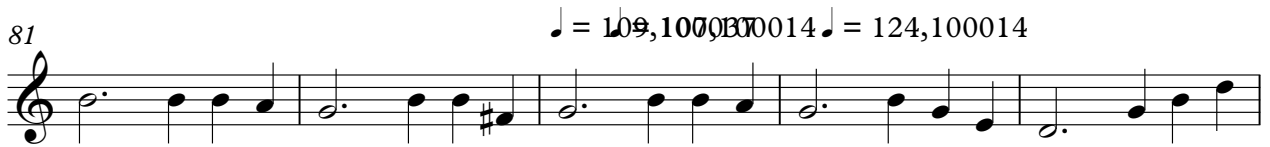
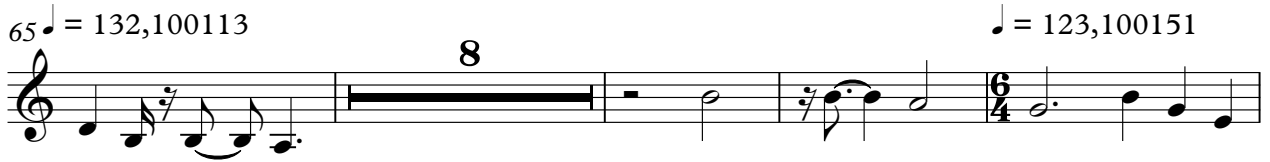

♩ = 131,000076      ♩ = 131,600021      ♩ = 132,200226      ♩ = 133,100266

**33**      **5**      **2**      **14**

55 ♩ = 132,100113    ♩ = 131,10006600204    ♩ = 132,100113    ♩ = 123,100151

**2**      **7**      **11**      **7**

83 ♩ = 109,1001370014    ♩ = 124,100014

**7**

93

**3**

99 ♩ = 118,10009510105206    ♩ = 124,150004082    ♩ = 124,150044128    ♩ = 120,100166

**4**      **5**

Jazz Guitar

76  $\text{♩} = 123,100151$

79

82  $\text{♩} = 109,100037$   $\text{♩} = 107,100014$   $\text{♩} = 124,100014$

85

88

91  $\text{♩} = 107,100014$

93

96  $\text{♩} = 118,100006$   $\text{♩} = 79,700006$   $\text{♩} = 124,100014$   $\text{♩} = 125,100082$

99

103

105

$\text{♩} = 84, 105, 110$   $\text{♩} = 120, 100, 166$

# Coldplay - Christmas lights

Jazz Guitar

♩ = 131,000076  
QUANTUM JUMP

12 2

RIGHT CHRISTMAS NIGHT TEARS FLOWING  
SCIN POI SCIN MOOD I TOOK MEET TOX SURET TRINSHAW RONG  
JUST WAWAY THOSE DOWNS BCANT THE VISIONE WHEXO'S RHYTHMRE  
31 SNOW ALL DONELY FEELKIN MASS ALL UKO AND  
42 LES ON AIR FLKER OH THEY FLICKER AND THEY FLOAT  
45 BUT I'M UP HERE HOL DING ON TO ALL THOSE CHAN  
48 DE LIERS OF HOPE LIKE SOME DRUN KEN EL VISSIN  
51 GING I GO SIN GING OUT OF TUNE SAY ING HOW  
54 I AL WAYS LOVED YOU DAR LING AND I AL WAYS WILL  
57 ♯ = 131,100266 ♯ = 130,100204  
WHURE STINKING FOLL DONREFFERHST MASAL L

2

Jazz Guitar  
♩ = 132,100113

62

~~WINTER~~ ~~SNOW~~ FALL IT'S ~~COME~~ ~~WITH~~ CHRISTMAS AT ALL L THOSE CHRISTMAS

76 ♩ = 123,100151

LIGHTS ~~SHINE~~ ~~THE~~ ~~STREET~~ ~~TOWERS~~ ~~THE~~ SEA AND IT MEET MAYOUR TROUBLE ~~BE~~ ~~ONE~~ ~~CHRIST~~

82 ♩ = 109,10000014 = 124,100014

LIGHTS ~~SHINE~~ ON THE ~~TOWN~~ LIGHTS ~~SHINE~~ ~~THE~~ ~~STREET~~ ~~THEY~~'L BRING ~~BACK~~ ~~COME~~ ~~THEM~~ ~~IN~~

88 ♩ = 118,100006

TROUBLE ~~BE~~ ~~ONE~~ ~~CHRIST~~ LIGHTS ~~SHINE~~ ON

100 ♩ = 79,1000526 ♩ = 124,100014 ♩ = 125,100082

O CHRISTMAS LIGHTS ~~UP~~ ~~THE~~ ~~TREE~~ ~~UP~~ ~~THE~~ FIRE WORKS IN ME MAYOUR

105 ♩ = 84,100014 ♩ = 120,100166

TROUBLE ~~BE~~ ~~ONE~~ ~~CHRIST~~ LIGHTS ~~SHINE~~ ON

# Coldplay - Christmas lights

Alto

♩ = 131,000076      ♩ = 131,600021      ♩ = 132,200226      ♩ = 133,100266

**33**      **5**      **2**      **14**

55      ♩ = 132,100113      ♩ = 131,100200      ♩ = 132,100113      ♩ = 123,100151

**2**      **7**      **11**

78      ♩ = 109,100000      ♩ = 109,100000      ♩ = 124,100014

85

92

97      ♩ = 118,100006      ♩ = 79,100021      ♩ = 125,100082

103      ♩ = 84,105040      ♩ = 120,100166

**5**

Synth Bass

106 ♩ = 84,100044 = 95,100128 ♩ = 120,100166

5

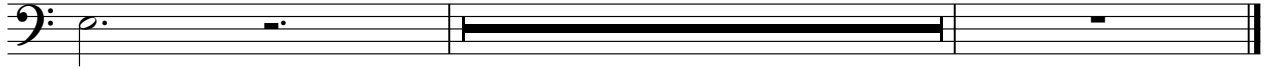

Synth Strings

Coldplay - Christmas lights

♩ = 131,000076

10 7

24

32 ♩ = 131,600021 ♩ = 132,200226

41 ♩ = 133,100266

49 ♩ = 132,100113

57 ♩ = 131,100266 ♩ = 130,100204 ♩ = 132,100113

66 3 6/4

2 ♩ = 123,100151

### Synth Strings

76

♩ = 109,110003700124,100014

83

90

♩ = 118,100070,100052000124,100014

♩ = 125,100082

97

♩ = 84,1050400128 ♩ = 120,100166

103

# Coldplay - Christmas lights

FX 5 (Brightness)

♩ = 131,000076

**13**

21

♩ = 131,600021    ♩ = 132,200226    ♩ = 133,100266

**12**    **5**    **2**    **14**

55

♩ = 132,100113    ♩ = 131,100006    ♩ = 132,100113    ♩ = 123,100151

**2**    **7**    **11**    **6**    **7**

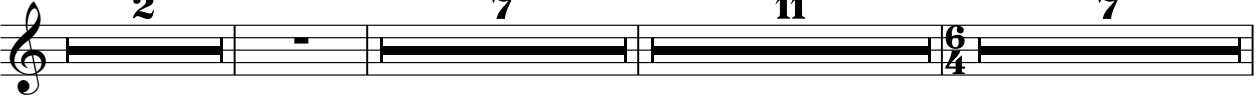

83

♩ = 109,11000014    ♩ = 107,11000014    ♩ = 100,11000014

**7**    **7**    **6**    **3**

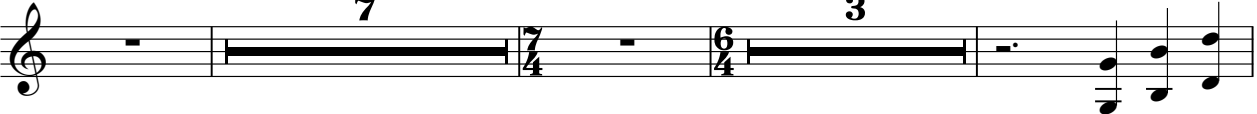

96

♩ = 118,100006    ♩ = 79,100006

101

♩ = 124,100014    ♩ = 125,100082    ♩ = 84,106010    ♩ = 120,100166

**4**    **5**

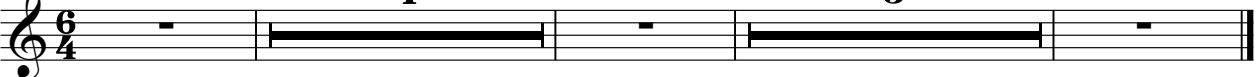

# Coldplay - Christmas lights

Viola

Measure 33:  $\text{♩} = 131,000076$   $\text{♩} = 131,600021$   $\text{♩} = 132,200226$

Measure 40:  $\text{♩} = 133,100266$

Measure 55:  $\text{♩} = 132,100113$   $\text{♩} = 131,100266$   $\text{♩} = 130,100204$

Measure 64:  $\text{♩} = 132,100113$   $\text{♩} = 123,100151$   $\text{♩} = 109,009037$   $\text{♩} = 100,100014$

Measure 91:  $\text{♩} = 118,100009$   $\text{♩} = 100,100006$

Measure 101:  $\text{♩} = 124,100014$   $\text{♩} = 125,100082$

Measure 105:  $\text{♩} = 95,100012$   $\text{♩} = 120,100166$

# Coldplay - Christmas lights

Solo

V.S.

- Measure 54:  $\text{♩} = 132,100113$
- Measure 56:  $\text{♩} = 131,100266$  and  $\text{♩} = 130,100204$
- Measure 63:  $\text{♩} = 132,100113$

♩ = 123,100151

V.S.

4

Solo

♩ = 118,100006

♩ = 79,100,152006

98

101 ♩ = 124,100014

♩ = 125,100082

103

106 ♩ = 84,10001400128

♩ = 120,100166

109