

Office The - Office The

♩ = 170,000092

6

10

13

16

Percussion

Overdriven Guitar

Overdriven Guitar

Distorted Guitar

Acoustic Bass

Reed Organ

Acoustic Grand Piano

Acoustic Grand Piano

20

Percussion

Overdriven Guitar

Overdriven Guitar

Distorted Guitar

Acoustic Bass

Reed Organ

Acoustic Grand Piano

Acoustic Grand Piano

Percussion

Office The - Office The

♩ = 170,000092

5

10

15

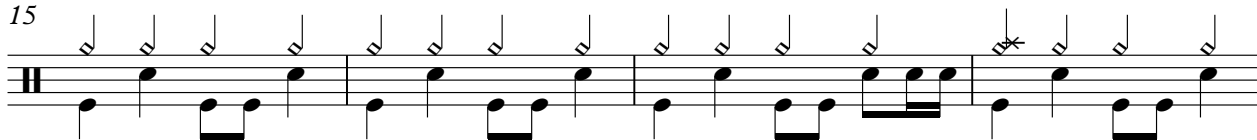

19

♩ = 150,000000007107

2

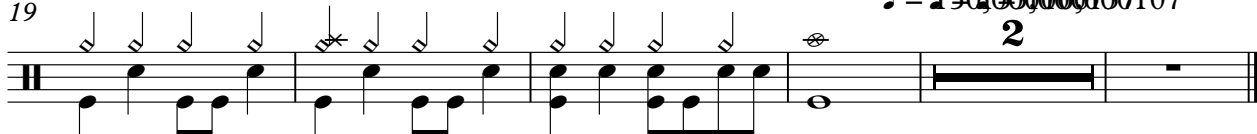

Overdriven Guitar

Office The - Office The

♩ = 170,000092
13

18

21

♩ = 150,000000 07

Distorted Guitar

Office The - Office The

♩ = 170,000092

17

21

♩ = 150,00000007

Acoustic Bass

Office The - Office The

♩ = 170,000092

5

9

13

17

20

♩ = 158,000003707

♩ = 170,000092

6

11

16

20

♩ = 150,0000000107

♩ = 170,000092

10

♩ = 150,000000,000107

19