

Bill Withers - Lovely Day

00:00:03:00
1.1,00
Lovely Day by Bill Withers Inc

♩ = 100,000000

At the bottom of the score, there is a tempo marking: ♩ = 100,000000.

4

Perc. E. Gtr. E. Bass

6

Perc. E. Gtr. E. Bass Vla.

8

Perc. E. Gtr. E. Bass Vla.

10

Harm. Perc. E. Gtr. E. Bass E. Piano Vla.

12

Harm. Perc. E. Gtr. E. Bass E. Piano

14

Harm.

Perc.

E. Gtr.

E. Bass

E. Piano

15

Harm.

Perc.

E. Gtr.

E. Bass

E. Piano

Vla.

17

Harm.

Perc.

E. Gtr.

E. Bass

E. Piano

Vla.

18

Harm.

Perc.

E. Gtr.

E. Bass

E. Piano

Vla.

19

Alto Sax.

Harm.

Bar. Tpt.

Perc.

E. Gtr.

E. Bass

E. Piano

Tape Smp. Brs

Vla.

21

Alto Sax.

Harm.

Bar. Tpt.

Perc.

E. Gtr.

E. Bass

E. Piano

Tape Smp. Brs

Vla.

Detailed description of the musical score: This page contains measures 21 and 22 of a piece. The score is arranged in a standard orchestral layout.
 - **Alto Sax.**: Measure 21 has a whole note chord of G4 and Bb4. Measure 22 has a whole note chord of G#4 and B4, followed by a quarter rest.
 - **Harm.**: Measure 21 has a quarter note G4, quarter note A4, quarter note Bb4, quarter note A4, quarter note G4, quarter rest. Measure 22 has a whole rest.
 - **Bar. Tpt.**: Measure 21 has a whole rest. Measure 22 has a quarter note G4, quarter note A4, quarter note Bb4, quarter note A4, quarter note G4, quarter rest.
 - **Perc.**: Measures 21-22 feature a consistent rhythmic pattern of eighth notes with accents, overlaid with a series of 'x' marks above the staff.
 - **E. Gtr.**: Measures 21-22 feature a complex rhythmic pattern of eighth notes with accents, overlaid with a series of 'x' marks above the staff.
 - **E. Bass**: Measures 21-22 feature a complex rhythmic pattern of eighth notes with accents, overlaid with a series of 'x' marks above the staff.
 - **E. Piano**: Measure 21 has a whole note chord of G4 and Bb4. Measure 22 has a whole note chord of G#4 and B4, followed by a quarter rest.
 - **Tape Smp. Brs**: Measure 21 has a whole note chord of G4 and Bb4. Measure 22 has a whole note chord of G#4 and B4, followed by a quarter rest.
 - **Vla.**: Measure 21 has a whole rest. Measure 22 has a whole note chord of G#4 and B4, followed by a quarter rest.

23

Alto Sax.

Harm.

Bar. Tpt.

Perc.

E. Gtr.

E. Bass

E. Piano

Tape Smp. Brs

Vla.

25

Alto Sax.

Harm.

Bar. Tpt.

Perc.

E. Gtr.

E. Bass

E. Piano

Tape Smp. Brs

Vla.

Detailed description of the musical score: The score is for measures 25 and 26. The Alto Saxophone part has a whole note chord in measure 25 and a half note chord in measure 26. The Harmonica part has a melodic line in measure 25 and a half note in measure 26. The Baritone Trumpet part has a melodic line in measure 25 and a half note in measure 26. The Percussion part has a consistent rhythmic pattern of eighth notes with accents. The Electric Guitar part has a rhythmic accompaniment of eighth notes with chords. The Electric Bass part has a melodic line with eighth notes. The Electric Piano part has a sustained chord in measure 25 and a melodic line in measure 26. The Tape Samples Brass part has a whole note chord in measure 25 and a half note chord in measure 26. The Viola part has a whole note chord in measure 25 and a half note chord in measure 26.

27

Alto Sax. Harm. Bar. Tpt. Perc. E. Gtr. E. Bass A. E. Piano Tape Smp. Brs Vla.

Detailed description of the musical score for measures 27-30:

28

Alto Sax.

Harm.

Bar. Tpt.

Perc.

E. Gtr.

E. Bass

A.

E. Piano

Tape Smp. Brs

Vla.

29

Alto Sax. Harm. Bar. Tpt. Perc. E. Gtr. E. Bass A. E. Piano Tape Smp. Brs Vla.

Detailed description of the musical score for measures 29-32:

30

Alto Sax.

Harm.

Bar. Tpt.

Perc.

E. Gtr.

E. Bass

A.

E. Piano

Tape Smp. Brs

Vla.

31

Alto Sax.

Harm.

Bar. Tpt.

Perc.

E. Gtr.

E. Bass

A.

E. Piano

Tape Smp. Brs

Vla.

32

Alto Sax.

Harm.

Bar. Tpt.

Perc.

E. Gtr.

E. Bass

A.

E. Piano

Tape Smp. Brs

Vla.

33

Alto Sax.

Harm.

Bar. Tpt.

Perc.

E. Gtr.

E. Bass

A.

E. Piano

Tape Smp. Brs

Vla.

34

Alto Sax.

Harm.

Bar. Tpt.

Perc.

E. Gtr.

E. Bass

A.

E. Piano

Tape Smp. Brs

Vla.

35

Harm.

Perc.

E. Gtr.

E. Bass

E. Piano

Vla.

37

Alto Sax.

Harm.

Perc.

E. Gtr.

E. Bass

E. Piano

Tape Smp. Brs

Vla.

Detailed description of the musical score: The score is for page 19, starting at measure 37. It features eight staves. The Alto Sax. part has a whole rest in measure 37 and a half note G4 in measure 38. The Harm. part plays a sequence of eighth notes in measure 37 (F#4, G4, A4, B4) and a half note G4 in measure 38. The Perc. part has a consistent rhythmic pattern of eighth notes with 'x' marks above them. The E. Gtr. part has a whole chord F#4 in measure 37 and a half note chord G4 in measure 38. The E. Bass part has a rhythmic pattern of eighth notes with slurs. The E. Piano part has a whole chord F#4 in measure 37 and a half note chord G4 in measure 38. The Tape Smp. Brs part has a whole rest in measure 37 and a half note G4 in measure 38. The Vla. part has a whole chord F#4 in measure 37 and a half note chord G4 in measure 38.

39

Alto Sax.

Harm.

Perc.

E. Gtr.

E. Bass

E. Piano

Tape Smp. Brs

Vla.

41

Alto Sax.

Harm.

Perc.

E. Gtr.

E. Bass

E. Piano

Tape Smp. Brs

Vla.

42

Alto Sax.

Harm.

Perc.

E. Gtr.

E. Bass

E. Piano

Tape Smp. Brs

Vla.

43

Alto Sax.

Harm.

Bar. Tpt.

Perc.

E. Gtr.

E. Bass

E. Piano

Tape Smp. Brs

Vla.

45

Alto Sax.

Harm.

Bar. Tpt.

Perc.

E. Gtr.

E. Bass

E. Piano

Tape Smp. Brs

Vla.

47

Alto Sax.

Harm.

Bar. Tpt.

Perc.

E. Gtr.

E. Bass

E. Piano

Tape Smp. Brs

Vla.

49

Alto Sax.

Harm.

Bar. Tpt.

Perc.

E. Gtr.

E. Bass

E. Piano

Tape Smp. Brs

Vla.

51

Alto Sax.

Harm.

Bar. Tpt.

Perc.

E. Gtr.

E. Bass

A.

E. Piano

Tape Smp. Brs

Vla.

52

Alto Sax.

Harm.

Bar. Tpt.

Perc.

E. Gtr.

E. Bass

A.

E. Piano

Tape Smp. Brs

Vla.

Detailed description of the musical score: The score is for page 28, starting at measure 52. It features ten staves. The Alto Sax. staff has a treble clef and a key signature of two sharps (F# and C#), with a whole note chord. The Harm. staff has a treble clef and a whole note chord. The Bar. Tpt. staff has a treble clef and a whole note chord. The Perc. staff has a drum set icon and a rhythmic pattern of eighth notes with accents. The E. Gtr. staff has a treble clef and a key signature of two sharps, with a rhythmic pattern of eighth notes and chords. The E. Bass staff has a bass clef and a key signature of two sharps, with a rhythmic pattern of eighth notes and chords. The A. staff has a treble clef and a key signature of two sharps, with a melodic line of eighth notes. The E. Piano staff has a treble clef and a key signature of two sharps, with a whole note chord. The Tape Smp. Brs staff has a treble clef and a key signature of two sharps, with a whole note chord. The Vla. staff has a bass clef and a key signature of two sharps, with a whole note chord.

53

Alto Sax. $\#8$

Harm.

Bar. Tpt.

Perc.

E. Gtr.

E. Bass

A.

E. Piano $\#8$

Tape Smp. Brs $\#8$

Vla. $\#8$

54

Alto Sax.

Harm.

Bar. Tpt.

Perc.

E. Gtr.

E. Bass

A.

E. Piano

Tape Smp. Brs

Vla.

55

Alto Sax.

Harm.

Bar. Tpt.

Perc.

E. Gtr.

E. Bass

A.

E. Piano

Tape Smp. Brs

Vla.

56

Alto Sax.

Harm.

Bar. Tpt.

Perc.

E. Gtr.

E. Bass

A.

E. Piano

Tape Smp. Brs

Vla.

Detailed description of the musical score: The score is for page 32, starting at measure 56. It features ten staves. The Alto Saxophone part begins with a whole note chord of F#4 and C#5. The Harmonica part has a long, sustained note. The Baritone Trumpet part has a long, sustained note. The Percussion part has a rhythmic pattern of eighth notes with accents. The Electric Guitar part has a rhythmic pattern of eighth notes with accents. The Electric Bass part has a rhythmic pattern of eighth notes with accents. The Trumpet part (A.) has a melodic line. The Electric Piano part has a sustained chord. The Tape Samples Brass part has a sustained chord. The Viola part has a sustained chord.

57

Alto Sax.

Harm.

Bar. Tpt.

Perc.

E. Gtr.

E. Bass

A.

E. Piano

Tape Smp. Brs

Vla.

58

Alto Sax.

Harm.

Bar. Tpt.

Perc.

E. Gtr.

E. Bass

A.

E. Piano

Tape Smp. Brs

Vla.

59

Alto Sax.

Harm.

Perc.

E. Gtr.

E. Bass

E. Piano

Tape Smp. Brs

Vla.

61

Alto Sax.

Harm.

Perc.

E. Gtr.

E. Bass

E. Piano

Tape Smp. Brs

Vla.

63

Alto Sax.

Harm.

Perc.

E. Gtr.

E. Bass

E. Piano

Tape Smp. Brs

Vla.

65

Alto Sax.

Harm.

Perc.

E. Gtr.

E. Bass

E. Piano

Tape Smp. Brs

Vla.

Detailed description of the musical score: The score is for page 38, starting at measure 65. It features eight staves. The Alto Saxophone staff has a whole note chord with a sharp sign. The Harmonica staff has a melodic line starting with a quarter rest, followed by eighth notes. The Percussion staff has a rhythmic pattern with 'x' marks above the notes. The Electric Guitar, Electric Piano, and Tape Samples/Brushes staves have whole note chords with sharp signs. The Electric Bass staff has a rhythmic line with eighth notes and rests. The Viola staff has a whole note chord with a sharp sign.

66

Alto Sax.

Harm.

Perc.

E. Gtr.

E. Bass

E. Piano

Tape Smp. Brs

Vla.

67

Alto Sax.

Harm.

Bar. Tpt.

Perc.

E. Gtr.

E. Bass

E. Piano

Tape Smp. Brs

Vla.

69

Alto Sax.

Harm.

Bar. Tpt.

Perc.

E. Gtr.

E. Bass

E. Piano

Tape Smp. Brs

Vla.

71

Alto Sax.

Harm.

Bar. Tpt.

Perc.

E. Gtr.

E. Bass

E. Piano

Tape Smp. Brs

Vla.

Detailed description of the musical score: The score consists of nine staves. The Alto Sax staff has a whole note chord in measure 71 and a half note chord in measure 72. The Harm. staff has an eighth-note melody in measure 71 and a quarter-note melody in measure 72. The Bar. Tpt. staff has a quarter-note melody in measure 71 and a quarter-note melody in measure 72. The Perc. staff has a rhythmic pattern of eighth notes with accents in both measures. The E. Gtr. staff has a complex chordal texture with many notes in both measures. The E. Bass staff has a rhythmic pattern of eighth notes in both measures. The E. Piano staff has a complex chordal texture with many notes in both measures. The Tape Smp. Brs staff has a whole note chord in measure 71 and a half note chord in measure 72. The Vla. staff has a whole note chord in measure 71 and a whole note chord in measure 72.

73

Alto Sax.

Harm.

Bar. Tpt.

Perc.

E. Gtr.

E. Bass

E. Piano

Tape Smp. Brs

Vla.

75

Alto Sax.

Harm.

Bar. Tpt.

Perc.

E. Gtr.

E. Bass

A.

E. Piano

Tape Smp. Brs

Vla.

76

Alto Sax.

Harm.

Bar. Tpt.

Perc.

E. Gtr.

E. Bass

A.

E. Piano

Tape Smp. Brs

Vla.

77

Alto Sax.

Harm.

Bar. Tpt.

Perc.

E. Gtr.

E. Bass

A.

E. Piano

Tape Smp. Brs

Vla.

78

Alto Sax.

Harm.

Bar. Tpt.

Perc.

E. Gtr.

E. Bass

A.

E. Piano

Tape Smp. Brs

Vla.

79

Alto Sax.

Harm.

Bar. Tpt.

Perc.

E. Gtr.

E. Bass

A.

E. Piano

Tape Smp. Brs

Vla.

80

Alto Sax.

Harm.

Bar. Tpt.

Perc.

E. Gtr.

E. Bass

A.

E. Piano

Tape Smp. Brs

Vla.

81

Alto Sax.

Harm.

Bar. Tpt.

Perc.

E. Gtr.

E. Bass

A.

E. Piano

Tape Smp. Brs

Vla.

82

Alto Sax.

Harm.

Bar. Tpt.

Perc.

E. Gtr.

E. Bass

A.

E. Piano

Tape Smp. Brs

Vla.

83

Alto Sax.

Harm.

Bar. Tpt.

Perc.

E. Gtr.

E. Bass

A.

E. Piano

Tape Smp. Brs

Vla.

84

Alto Sax.

Harm.

Bar. Tpt.

Perc.

E. Gtr.

E. Bass

A.

E. Piano

Tape Smp. Brs

Vla.

85

Alto Sax.

Harm.

Bar. Tpt.

Perc.

E. Gtr.

E. Bass

A.

E. Piano

Tape Smp. Brs

Vla.

86

Alto Sax.

Harm.

Bar. Tpt.

Perc.

E. Gtr.

E. Bass

A.

E. Piano

Tape Smp. Brs

Vla.

87

Alto Sax.

Harm.

Bar. Tpt.

Perc.

E. Gtr.

E. Bass

A.

E. Piano

Tape Smp. Brs

Vla.

88

Alto Sax.

Harm.

Bar. Tpt.

Perc.

E. Gtr.

E. Bass

A.

E. Piano

Tape Smp. Brs

Vla.

89

Alto Sax.

Harm.

Bar. Tpt.

Perc.

E. Gtr.

E. Bass

A.

E. Piano

Tape Smp. Brs

Vla.

90

Alto Sax.

Harm.

Bar. Tpt.

Perc.

E. Gtr.

E. Bass

A.

E. Piano

Tape Smp. Brs

Vla.

91

Alto Sax.

Harm.

Bar. Tpt.

Perc.

E. Gtr.

E. Bass

A.

E. Piano

Tape Smp. Brs

Vla.

92

Alto Sax.

Harm.

Bar. Tpt.

Perc.

E. Gtr.

E. Bass

A.

E. Piano

Tape Smp. Brs

Vla.

93

Alto Sax.

Harm.

Bar. Tpt.

Perc.

E. Gtr.

E. Bass

A.

E. Piano

Tape Smp. Brs

Vla.

94

Alto Sax.

Harm.

Bar. Tpt.

Perc.

E. Gtr.

E. Bass

A.

E. Piano

Tape Smp. Brs

Vla.

95

Alto Sax.

Harm.

Bar. Tpt.

Perc.

E. Gtr.

E. Bass

A.

E. Piano

Tape Smp. Brs

Vla.

96

Alto Sax.

Harm.

Bar. Tpt.

Perc.

E. Gtr.

E. Bass

A.

E. Piano

Tape Smp. Brs

Vla.

97

Alto Sax.

Harm.

Bar. Tpt.

Perc.

E. Gtr.

E. Bass

A.

E. Piano

Tape Smp. Brs

Vla.

98

Alto Sax.

Harm.

Bar. Tpt.

Perc.

E. Gtr.

E. Bass

A.

E. Piano

Tape Smp. Brs

Vla.

99

Alto Sax.

Harm.

Bar. Tpt.

Perc.

E. Gtr.

E. Bass

A.

E. Piano

Tape Smp. Brs

Vla.

100

Alto Sax.

Harm.

Bar. Tpt.

Perc.

E. Gtr.

E. Bass

A.

E. Piano

Tape Smp. Brs

Vla.

101

Alto Sax.

Harm.

Bar. Tpt.

Perc.

E. Gtr.

E. Bass

A.

E. Piano

Tape Smp. Brs

Vla.

102

Alto Sax.

Harm.

Bar. Tpt.

Perc.

E. Gtr.

E. Bass

A.

E. Piano

Tape Smp. Brs

Vla.

Bill Withers - Lovely Day

Alto Saxophone

$\text{♩} = 100,000000$

17

23

31

3

40

47

55

62

69

77

85

V.S.

2

Alto Saxophone

93

99

Harmonica

Bill Withers - Lovely Day

♩ = 100,000000

9

14

18

23

28

35

39

43

Harmonica

47

52

59

63

67

71

76

85

93

99

Baroque Trumpet

Bill Withers - Lovely Day

♩ = 100,000000

17

22

27

31

35

8

47

51

55

57

8

Bill Withers - Lovely Day

Percussion

♩ = 100,000000

1

5

7

9

11

13

15

17

19

21

V.S.

Percussion

23

25

27

29

31

33

35

37

39

41

43

45

47

49

51

53

55

57

59

61

V.S.

83

85

87

89

91

93

95

97

99

101

V.S.

6

Percussion

102

Bill Withers - Lovely Day

Electric Guitar

♩ = 100,000000

5

8

11

14

17

20

22

24

26

V.S.

28

30

32

34

40

44

46

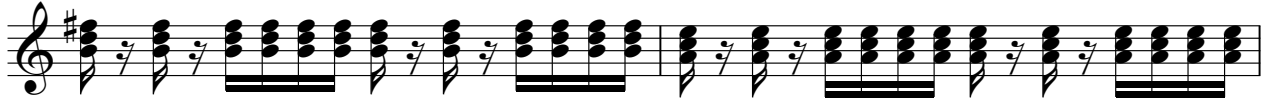

48

50

52

54

56

58

64

68

70

72

74

76

78

V.S.

100

102

♩ = 100,000000

5

7

9

11

13

15

17

19

21

V.S.

23

25

27

29

31

33

35

37

39

41

43

45

47

49

51

53

55

57

59

61

V.S.

83

85

87

89

91

93

95

97

99

101

Bill Withers - Lovely Day

Alto

♩ = 100,000000

25

29

33

16

52

56

16

75

79

83

87

91

V.S.

2

Alto

95

99

101

Bill Withers - Lovely Day

Electric Piano

♩ = 100,000000

8

14

19

23

28

35

41

46

50

V.S.

58

64

70

74

82

90

98

Tape Sampler Keyboard [Brass]

Bill Withers - Lovely Day

♩ = 100,000000

17

23

31

3

40

47

54

Tape Sampler Keyboard [Brass]

60

66

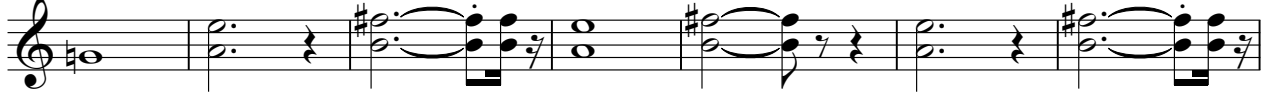

73

81

89

97

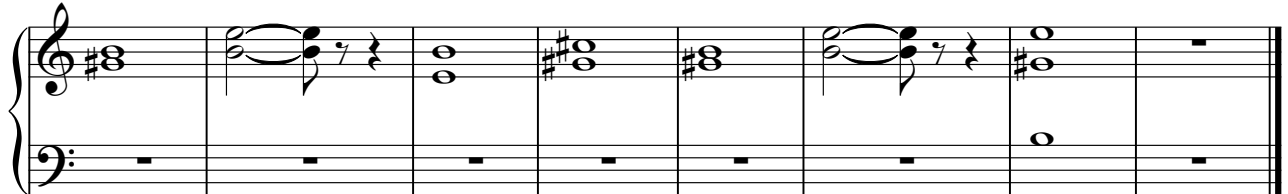

Viola

Bill Withers - Lovely Day

♩ = 100,000000

5

11

3

18

6 3

24

8

37

6 3

43

51

8

64

6 3

70

30

