

Kanye West - Never Let Me Down

♩ = 85,000046

MIDI out #5

MIDI out #3

♩ = 85,000046

MIDI out #6

MIDI out #8

MIDI out

MIDI out #2

MIDI out #7

MIDI out #4

MIDI out #5

MIDI out #3

MIDI out #6

MIDI out #8

MIDI out

MIDI out #2

MIDI out #7

7

Perc.

MIDI out #4

MIDI out #5

MIDI out #3

Rev. Cym.

MIDI out #6

MIDI out #8

MIDI out

MIDI out #2

MIDI out #7

10

Perc.

MIDI out #4

MIDI out #5

MIDI out #3

MIDI out #6

MIDI out #8

MIDI out

MIDI out #2

MIDI out #7

13

Perc.

MIDI out #4

MIDI out #5

MIDI out #3

MIDI out #6

MIDI out #8

MIDI out

MIDI out #2

MIDI out #7

15

Perc.

MIDI out #5

MIDI out #3

MIDI out #6

MIDI out #8

MIDI out

MIDI out #2

MIDI out #7

MIDI out #9

3

18

Perc.

MIDI out #4

MIDI out #5

MIDI out #3

MIDI out #6

MIDI out #8

MIDI out

MIDI out #2

MIDI out #7

MIDI out #9

20

Perc.

MIDI out #4

MIDI out #5

MIDI out #3

MIDI out #6

MIDI out #8

MIDI out

MIDI out #2

MIDI out #7

MIDI out #9

22

25

27 $\text{♩} = 85,000046$

Perc.

MIDI out #4

MIDI out #5

MIDI out #3

MIDI out #6 $\text{♩} = 85,000046$

MIDI out #8

MIDI out

MIDI out #2

MIDI out #7

MIDI out #9

Solo

30

MIDI out #5

MIDI out #6

MIDI out #8

MIDI out

MIDI out #2

MIDI out #7

33

MIDI out #4

MIDI out #5

Rev. Cym.

MIDI out #6

MIDI out #8

MIDI out

MIDI out #2

MIDI out #7

36

Perc.

MIDI out #5

Rev. Cym.

MIDI out #6

MIDI out #8

MIDI out

MIDI out #2

MIDI out #7

39

Perc. 

MIDI out #4 

MIDI out #5 

MIDI out #6 

MIDI out #8 

MIDI out 

MIDI out #2 

MIDI out #7 

42

Perc. 

MIDI out #4 

MIDI out #5 

MIDI out #3 

MIDI out #6 

MIDI out #8 

MIDI out 

MIDI out #2 

MIDI out #7 

MIDI out #9 

3

45 Perc. 
MIDI out #4 
MIDI out #5 
MIDI out #3 
MIDI out #6 
MIDI out #8 
MIDI out 
MIDI out #2 
MIDI out #7 
MIDI out #9 

47 Perc. 
MIDI out #4 
MIDI out #5 
MIDI out #3 
MIDI out #6 
MIDI out #8 
MIDI out 
MIDI out #2 
MIDI out #7 
MIDI out #9 

49 Perc. 

52 Perc. 

54

Perc.

MIDI out #4

MIDI out #5

MIDI out #3

MIDI out #6

MIDI out #8

MIDI out

MIDI out #2

MIDI out #7

MIDI out #9

56

Perc.

MIDI out #4

MIDI out #5

MIDI out #3

MIDI out #6

MIDI out #8

MIDI out

MIDI out #2

MIDI out #7

MIDI out #9

Kanye West - Never Let Me Down

Percussion

♩ = 85,000046

7

10

12

14

16

18

20

23

26

28

♩ = 85,000046

7

Percussion

36

38

40

42

44

46

48

51

54

56

♩ = 85,000046

3

6

12

18

21

27

33

39

42

48

♩ = 85,000046

2

MIDI out #4

53

55

♩ = 85,000046

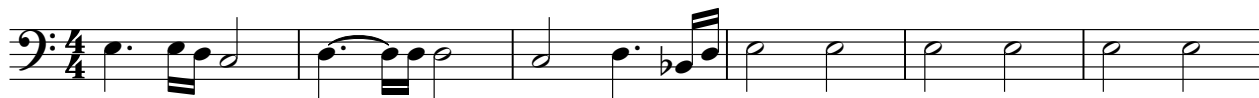

7

13

19

25

♩ = 85,000046

31

37

43

49

53

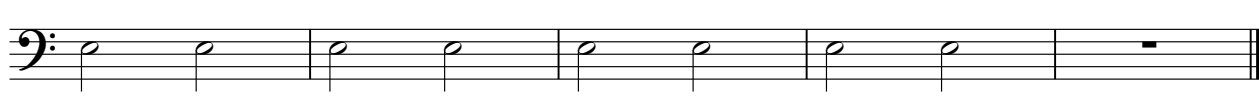

♩ = 85,000046

30 **12**

45

48

50

53

55

Reverse Cymbals

Kanye West - Never Let Me Down

♩ = 85,000046

6 20

29 ♩ = 85,000046

6 21

Kanye West - Never Let Me Down

MIDI out #6

♩ = 85,000046

5

9

13

17

21

25

29 ♩ = 85,000046

33

37

V.S.

41

45

49

53

55

♩ = 85,000046

1

7

14

21

28

35

42

49

53

Kanye West - Never Let Me Down

MIDI out

♩ = 85,000046

V.S.

21

23

25

27

♩ = 85,000046

29

31

33

35

37

39

MIDI out

3

41

43

45

47

49

51

53

55

Kanye West - Never Let Me Down

MIDI out #2

♩ = 85,000046

7

13

19

25

♩ = 85,000046

31

37

43

49

53

Kanye West - Never Let Me Down

MIDI out #7

♩ = 85,000046

5

9

13

17

21

25

29 ♩ = 85,000046

33

37

V.S.

41

45

49

53

55

♩ = 85,000046

14

17

19

21

23

25

27

♩ = 85,000046

14

43

3

45

3

47

3

49

3

51

3

53

3

55

3

Kanye West - Never Let Me Down

Solo

