

Kanye West - Diamonds Are Forever

♩ = 96,999954

"Diamonds"

Kanye West

"Diamonds"

Kanye West

7

"Diamonds"

Kanye West

10

wattz21xx@gmail.com

"Diamonds"

Kanye West

12

Bass staff: A single eighth note followed by a rest.

Treble staff: A few notes followed by a rest.

wattz21xx@gmail.com

Bass staff: A continuous eighth-note pattern.

"Diamonds"

Treble staff: A few notes followed by a rest.

Treble staff: A melodic line with a slur over the final notes.

Bass staff: A continuous eighth-note pattern.

Treble staff: A few notes followed by a rest.

Kanye West

Treble staff: A few notes followed by a rest.

Treble staff: A melodic line with a slur over the final notes.

14

wattz21xx@gmail.com

"Diamonds"

Kanye West

16

wattz21xx@gmail.com

"Diamonds"

Kanye West

18

wattz21xx@gmail.com

"Diamonds"

Kanye West

20

wattz21xx@gmail.com

"Diamonds"

Kanye West

22

Wattz21xx@gmail.com

"Diamonds"

Kanye West

24

Wattz21xx@gmail.com

"Diamonds"

Kanye West

25

wattz21xx@gmail.com

"Diamonds"

http://www.wattzbeatz.com/

Kanye West

26

wattz21xx@gmail.com

"Diamonds"

http://www.wattzbeatz.com/

Kanye West

28

wattz21xx@gmail.com

"Diamonds"

http://www.wattzbeatz.com/

Kanye West

30

wattz21xx@gmail.com

"Diamonds"

http://www.wattzbeatz.com/

Kanye West

32

wattz21xx@gmail.com

"Diamonds"

Kanye West

34

wattz21xx@gmail.com

"Diamonds"

Kanye West

36

wattz21xx@gmail.com

"Diamonds"

Kanye West

38

wattz21xx@gmail.com

"Diamonds"

Kanye West

40

- Guitar:** Features a complex rhythmic pattern with many 'x' marks above the notes, indicating muted strings.

42

wattz21xx@gmail.com

"Diamonds"

Kanye West

44

wattz21xx@gmail.com

"Diamonds"

Kanye West

46

wattz21xx@gmail.com

"Diamonds"

Kanye West

48

wattz21xx@gmail.com

"Diamonds"

Kanye West

50

wattz21xx@gmail.com

"Diamonds"

Kanye West

52

wattz21xx@gmail.com

"Diamonds"

Kanye West

54

wattz21xx@gmail.com

"Diamonds"

Kanye West

56

wattz21xx@gmail.com

"Diamonds"

Kanye West

58

wattz21xx@gmail.com

"Diamonds"

Kanye West

60

wattz21xx@gmail.com

"Diamonds"

Kanye West

62

wattz21xx@gmail.com

"Diamonds"

Kanye West

64

wattz21xx@gmail.com

"Diamonds"

Kanye West

65

wattz21xx@gmail.com

"Diamonds"

http://www.wattzbeatz.com/

Kanye West

66

wattz21xx@gmail.com

"Diamonds"

Melody line staff for the title "Diamonds" with a sequence of notes.

http://www.wattzbeatz.com/

Kanye West

Melody line staff for Kanye West with a sequence of notes and a triplet.

68

wattz21xx@gmail.com

"Diamonds"

http://www.wattzbeatz.com/

Kanye West

70

wattz21xx@gmail.com

"Diamonds"

http://www.wattzbeatz.com/

Kanye West

72

wattz21xx@gmail.com

"Diamonds"

Kanye West

74

76

78

80

82

84

86

88

http://www.wattzbeatz.com/

2

-

72

79

84

Kanye West - Diamonds Are Forever

♩ = 96,999954

8

10

12

14

16

18

20

22

24

25

V.S.

26

28

31

34

36

38

40

42

44

46

48

50

52

54

56

58

60

62

64

65

V.S.

66

68

71

74

76

78

80

82

84

86

88

5

Kanye West - Diamonds Are Forever

♩ = 96,999954

10

2

16

2

2

24

28

3

35

2

2

43

2

2

51

2

2

59

2

65

69

18

Kanye West - Diamonds Are Forever

♩ = 96,999954

10 2

15 2

20 2

24

27

29

31 2

36 2

40 2

44 2

"Diamonds"

Kanye West - Diamonds Are Forever

♩ = 96,999954

"Diamonds"

43

2

48

2

53

2

59

2

64

67

70

72

17

Kanye West - Diamonds Are Forever

2

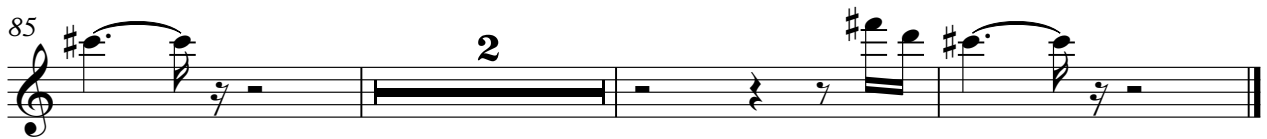
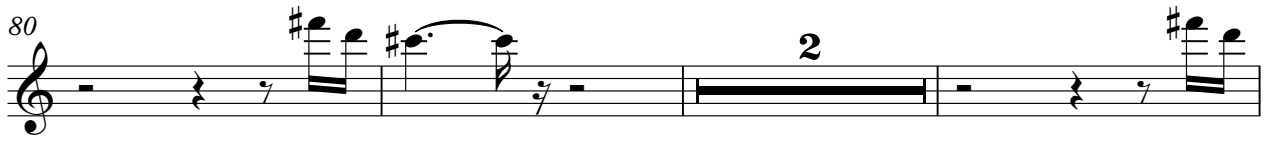

Kanye West - Diamonds Are Forever

♩ = 96,999954
8

11

14

17

20

23

33

36

39

42

45

48

51

54

57

60

63

66

75

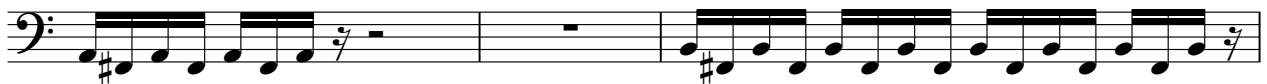

78

Kanye West - Diamonds Are Forever

♩ = 96,999954

4

8

13

19

25

31

36

42

48

54

2

59

65

71

76

82

86

♩ = 96,999954

24

27

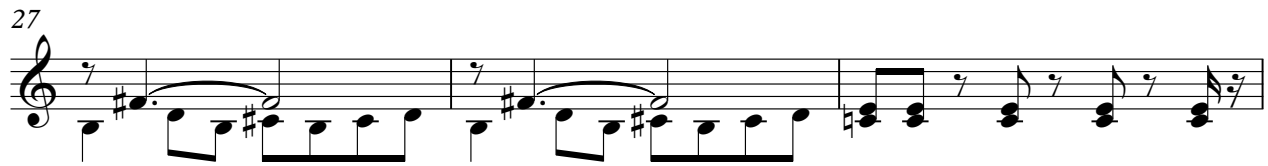

30

34

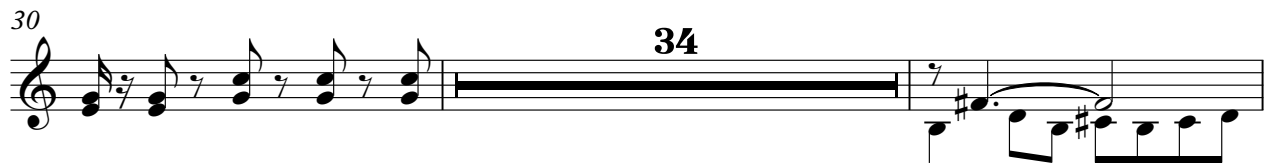

66

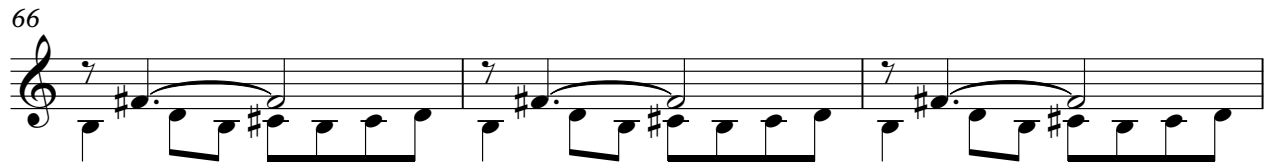

69

18

♩ = 96,999954

4

11

19

25

28

35

43

51

56

63

67

70

Kanye West - Diamonds Are Forever

♩ = 96,999954

6

10

13

16

19

22

25

30

34

V.S.

2

37

40

43

46

49

52

55

58

61

64

