

Annie Lennox - Why

♩ = 93,000183

DRUMS

SYN BASS 2

SLOWSTRING

SYN STR 1

METAL PAD

♩ = 93,000183

A.PIANO 1

5

DRUMS

SYN BASS 2

SLOWSTRING

SYN STR 1

METAL PAD

A.PIANO 1

8

DRUMS

SYN BASS 2

SLOWSTRING

SYN STR 1

METAL PAD

A.PIANO 1

11

DRUMS

SYN BASS 2

SLOWSTRING

SYN STR 1

14

DRUMS

SYN BASS 2

SLOWSTRING

SYN STR 1

17

DRUMS

NYLON GTR

SYN BASS 2

PIZZICATO

SLOWSTRING

SYN STR 1

A.PIANO 1

20

DRUMS

NYLON GTR

SYN BASS 2

PIZZICATO

SLOWSTRING

SYN STR 1

22

DRUMS

NYLON GTR

SYN BASS 2

SLOWSTRING

SYN STR 1

24

DRUMS

NYLON GTR

SYN BASS 2

SLOWSTRING

SYN STR 1

26

DRUMS

NYLON GTR

SYN BASS 2

SLOWSTRING

SYN STR 1

28

DRUMS

NYLON GTR

SYN BASS 2

SLOWSTRING

SYN STR 1

30

DRUMS

NYLON GTR

SYN BASS 2

SLOWSTRING

SYN STR 1

32

DRUMS

NYLON GTR

SYN BASS 2

SLOWSTRING

SYN STR 1

34

DRUMS

NYLON GTR

NYLON GTR

SYN BASS 2

SLOWSTRING

SYN STR 1

36

DRUMS

NYLON GTR

NYLON GTR

SYN BASS 2

SLOWSTRING

SYN STR 1

38

DRUMS

NYLON GTR

NYLON GTR

SYN BASS 2

SLOWSTRING

SYN STR 1

40

DRUMS

NYLON GTR

NYLON GTR

SYN BASS 2

SLOWSTRING

SYN STR 1

42

DRUMS

NYLON GTR

NYLON GTR

SYN BASS 2

SLOWSTRING

SYN STR 1

46

DRUMS

NYLON GTR

SYN BASS 2

SLOWSTRING

SYN STR 1

49

DRUMS

NYLON GTR

SYN BASS 2

SLOWSTRING

SYN STR 1

51

DRUMS

NYLON GTR

SYN BASS 2

SLOWSTRING

SYN STR 1

53

DRUMS

NYLON GTR

SYN BASS 2

SLOWSTRING

SYN STR 1

STRINGS

55

DRUMS

NYLON GTR

SYN BASS 2

PIZZICATO

SLOWSTRING

SYN STR 1

STRINGS

57

DRUMS

NYLON GTR

SYN BASS 2

SLOWSTRING

SYN STR 1

STRINGS

A.PIANO 1

59

DRUMS

NYLON GTR

SYN BASS 2

SLOWSTRING

SYN STR 1

STRINGS

A.PIANO 1

61

DRUMS

NYLON GTR

SYN BASS 2

SLOWSTRING

SYN STR 1

STRINGS

A.PIANO 1

63

DRUMS

NYLON GTR

SYN BASS 2

SLOWSTRING

SYN STR 1

STRINGS

A.PIANO 1

65

DRUMS

NYLON GTR

SYN BASS 2

SLOWSTRING

SYN STR 1

STRINGS

A.PIANO 1

67

DRUMS

NYLON GTR

SYN BASS 2

SLOWSTRING

SYN STR 1

METAL PAD

STRINGS

A.PIANO 1

69

DRUMS

NYLON GTR

SYN BASS 2

SLOWSTRING

SYN STR 1

METAL PAD

STRINGS

A.PIANO 1

71

DRUMS

NYLON GTR

NYLON GTR

SYN BASS 2

SLOWSTRING

SYN STR 1

METAL PAD

STRINGS

A.PIANO 1

72

DRUMS

NYLON GTR

NYLON GTR

SYN BASS 2

SLOWSTRING

SYN STR 1

STRINGS

A.PIANO 1

73

DRUMS

NYLON GTR

Nylon guitar notation for measures 73-76, showing a melodic line with various articulations and slurs.

NYLON GTR

SYN BASS 2

Synthesizer bass notation for measures 73-76, consisting of a few sustained notes.

SLOWSTRING

Slow string notation for measures 73-76, showing sustained chords and notes.

SYN STR 1

Synthesizer string notation for measures 73-76, mirroring the slow string part with sustained notes.

STRINGS

String section notation for measures 73-76, featuring a long, sustained note with a hairpin dynamic marking.

A.PIANO 1

A.Piano notation for measures 73-76, showing a simple melodic line.

74

DRUMS

NYLON GTR

NYLON GTR

SYN BASS 2

SLOWSTRING

SYN STR 1

STRINGS

A.PIANO 1

75

DRUMS

NYLON GTR

NYLON GTR

SYN BASS 2

SLOWSTRING

SYN STR 1

STRINGS

A.PIANO 1

77

DRUMS

NYLON GTR

NYLON GTR

SYN BASS 2

SLOWSTRING

SYN STR 1

STRINGS

84

DRUMS

NYLON GTR

SYN BASS 2

SLOWSTRING

SYN STR 1

86

DRUMS

NYLON GTR

SYN BASS 2

SLOWSTRING

SYN STR 1

A.PIANO 1

88

DRUMS

NYLON GTR

SYN BASS 2

SLOWSTRING

SYN STR 1

A.PIANO 1

91

DRUMS

NYLON GTR

SYN BASS 2

SLOWSTRING

SYN STR 1

A.PIANO 2

A.PIANO 1

93

DRUMS

NYLON GTR

SYN BASS 2

SLOWSTRING

SYN STR 1

A.PIANO 2

A.PIANO 1

95

DRUMS

NYLON GTR

SYN BASS 2

SLOWSTRING

SYN STR 1

A.PIANO 2

A.PIANO 1

97

DRUMS

NYLON GTR

SYN BASS 2

SLOWSTRING

SYN STR 1

A.PIANO 2

A.PIANO 1

99

DRUMS

NYLON GTR

SYN BASS 2

SLOWSTRING

SYN STR 1

A.PIANO 2

A.PIANO 1

101

DRUMS

NYLON GTR

SYN BASS 2

SLOWSTRING

SYN STR 1

A.PIANO 2

A.PIANO 1

103

DRUMS

NYLON GTR

SYN BASS 2

SLOWSTRING

SYN STR 1

A.PIANO 2

A.PIANO 1

105

DRUMS

NYLON GTR

SYN BASS 2

SLOWSTRING

SYN STR 1

A.PIANO 2

A.PIANO 1

108

DRUMS

SYN BASS 2

SLOWSTRING

SYN STR 1

A.PIANO 1

BASSOON

Annie Lennox - Why

♩ = 93,000183

78

82

30

3

DRUMS

Annie Lennox - Why

♩ = 93,000183

2

7

10

13

16

19

22

25

28

31

V.S.

DRUMS

34

37

39

42

47

51

54

57

60

63

DRUMS

67

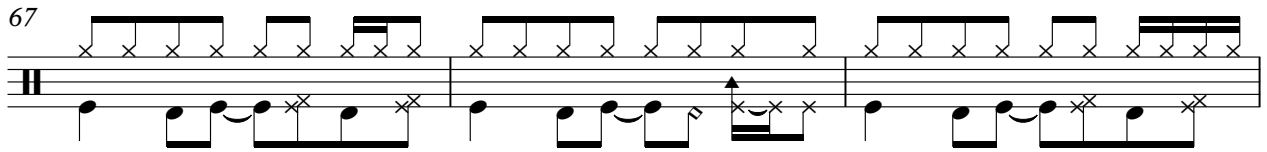

70

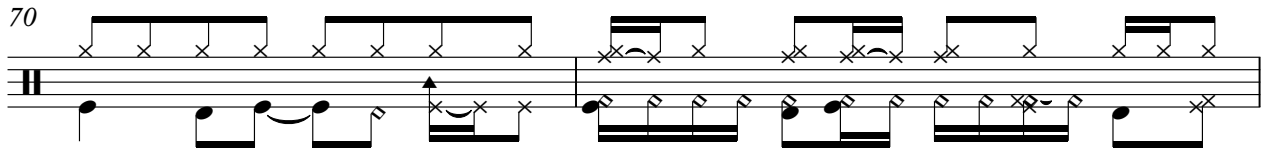

72

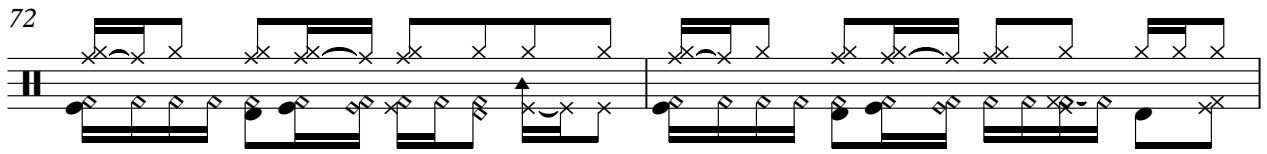

74

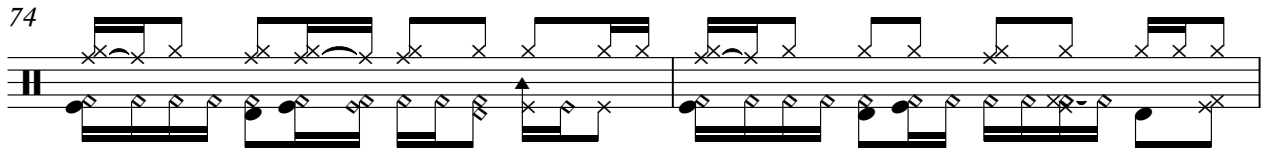

76

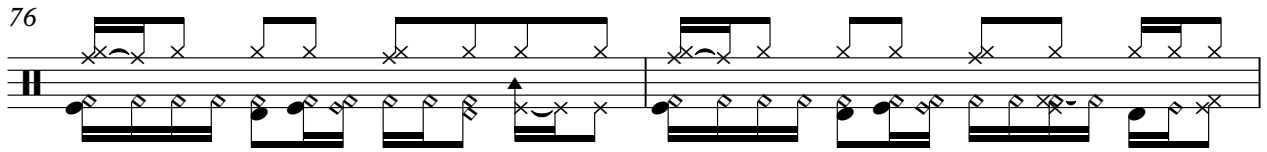

78

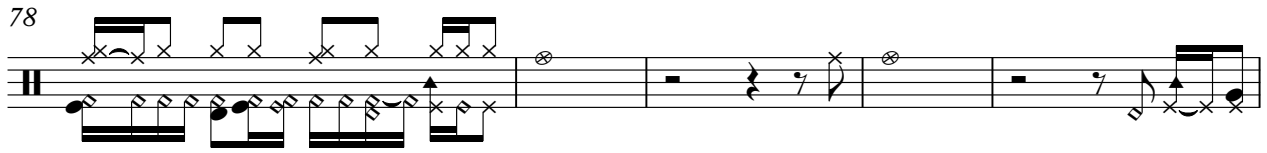

83

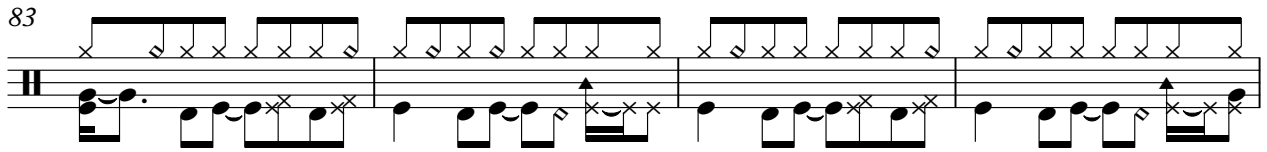

87

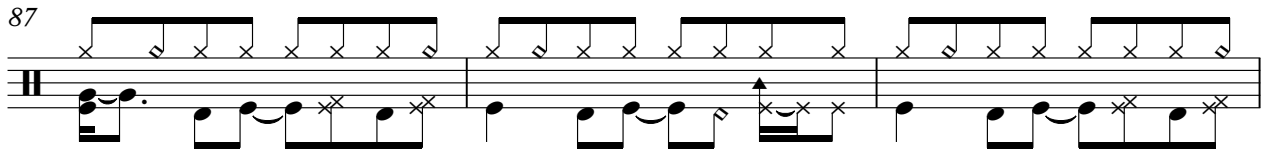

90

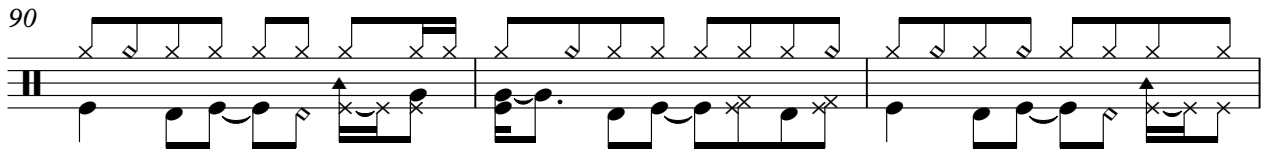

93

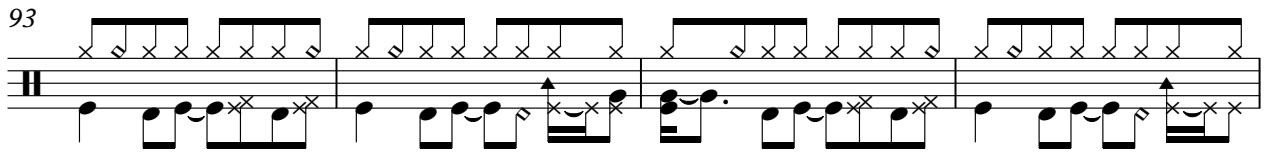

V.S.

4

DRUMS

97

100

104

107

♩ = 93,000183

18

21

23

25

27

29

31

33

35

37

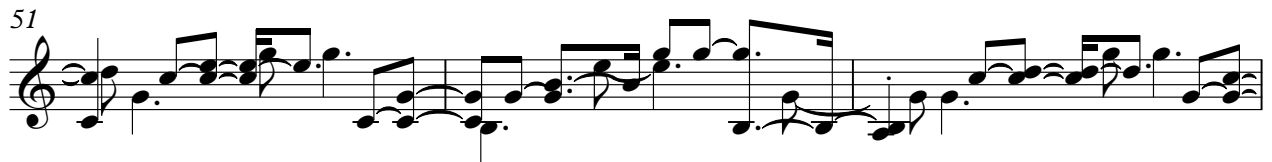

65

67

69

71

73

74

76

78

83

86

89

92

94

97

100

102

104

106

♩ = 93,000183

34

38

42 28

72

75

78 34 3

SYN BASS 2

Annie Lennox - Why

♩ = 93,000183

2

7

12

17

23

28

33

38

44

50

V.S.

55

61

66

71

77

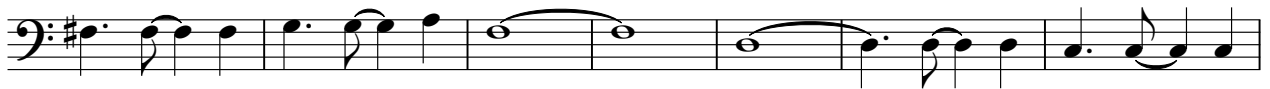

84

89

94

99

104

SYN BASS 2

108

PIZZICATO

Annie Lennox - Why

♩ = 93,000183

18

21

34

56

56

3

SLOWSTRING

Annie Lennox - Why

♩ = 93,000183

2

10

19

28

37

43

52

61

70

77

V.S.

2

SLOWSTRING

85

94

102

108

SYN STR 1

Annie Lennox - Why

♩ = 93,000183

V.S.

2

SYN STR 1

84

93

102

109

METAL PAD

Annie Lennox - Why

♩ = 93,000183

2

2

9

58

69

44

STRINGS

Annie Lennox - Why

♩ = 93,000183

53

56

60

64

68

75

A.PIANO 2

Annie Lennox - Why

♩ = 93,000183

90

86 87 88 89

94

90 91 92 93

100

94 95 96 97

104

7 **3**

98 99 100 101

A.PIANO 1

Annie Lennox - Why

♩ = 93,000183

3

8

18

38

59

64

70

74

80

5

89

94

2

A.PIANO 1

98

103

108

