

Annie Lennox - Walking On Broken Glass

♩ = 200,000000 ♩ = 119,000397

Panpipes

7405BROK

Alto Saxophone

Timpani

Percussion

Jazz Guitar

Electric Guitar

5-string Electric Bass

Pad 3 (Polysynth)

FX 1 (Rain)

FX 5 (Brightness)

FX 5 (Brightness)

♩ = 200,000000 ♩ = 119,000397

Viola

Viola

Violoncello

Solo

Telephone

The musical score is arranged in two systems. The first system includes Panpipes, Alto Saxophone (with a '7405BROK' annotation), Timpani, Percussion, Jazz Guitar, Electric Guitar, 5-string Electric Bass, Pad 3 (Polysynth), FX 1 (Rain), FX 5 (Brightness), and another FX 5 (Brightness). The second system includes Viola, Viola, Violoncello, Solo, and Telephone. The Solo part features a melodic line with red highlights on the first and third measures. The Viola and Violoncello parts have more complex notation in the later measures, including chords and moving lines. The score is in 4/4 time, as indicated by the '4' in the time signature of each staff.

8

Alto Sax.

Timp.

Perc.

E. Bass

FX 5

Vla.

Vc.

Solo

12

Alto Sax.

Perc.

J. Gtr.

E. Bass

FX 5

Vla.

Vc.

Solo

$\text{♩} = 120,000000$

$\text{♩} = 120,000000$

15 $\text{♩} = 119,000397$

Alto Sax. 

Perc. 

J. Gtr. 

E. Bass 

Pad 3 

Vla. $\text{♩} = 119,000397$ 

Vc. 

Solo 

Tel. 

18 $\text{♩} = 120,000000$ $\text{♩} = 119,000397$

Alto Sax. 

Perc. 

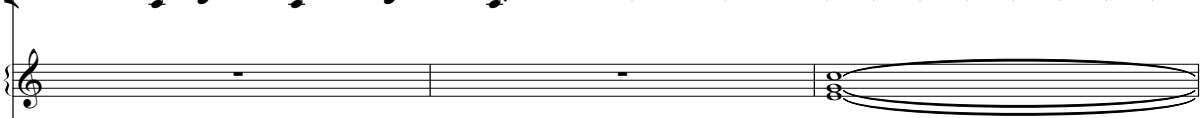
E. Bass 

Pad 3 

Vla. $\text{♩} = 120,000000$ $\text{♩} = 119,000397$ 

Vla. 

Vc. 

Solo 

Tel. 

21 $\text{♩} = 120,000000$

Alto Sax.

Perc.

E. Gtr.

E. Bass

Pad 3

Vla. $\text{♩} = 120,000000$

Vla.

Vc.

Solo

Tel.

24 $\text{♩} = 119,000397$

Alto Sax.

Perc.

E. Gtr.

E. Bass

Vla. $\text{♩} = 119,000397$

Vc.

Solo

28

Alto Sax.

Perc.

E. Gtr.

E. Bass

FX 5

Vla.

Vc.

Solo

31

Alto Sax.

Perc.

J. Gtr.

E. Gtr.

E. Bass

FX 5

Vla.

Vc.

Solo

$\text{♩} = 120,000000$

34 $\text{♩} = 119,000397$ $\text{♩} = 120,000000$

Alto Sax.

Perc.

J. Gtr.

E. Bass

FX 5 $\text{♩} = 119,000397$ $\text{♩} = 120,000000$

Vla.

Vc.

Solo

37 $\text{♩} = 119,000397$

Alto Sax.

Perc.

J. Gtr.

E. Bass

FX 5 $\text{♩} = 119,000397$

Vla.

Vc.

Solo

40 $\text{♩} = 120,000000$ 7

Alto Sax.

Perc.

E. Bass

FX 1

FX 5

Vla.

Vc.

Solo

$\text{♩} = 120,000000$

==

43 $\text{♩} = 119,000397$

Alto Sax.

Perc.

E. Bass

FX 1

FX 5

Vla.

Vc.

Solo

$\text{♩} = 119,000397$

46 $\text{♩} = 120,000000$ $\text{♩} = 119,000397$

Alto Sax.

Perc.

E. Gtr.

E. Bass

FX 5

$\text{♩} = 120,000000$ $\text{♩} = 119,000397$

Vla.

Vc.

Solo

==

49

Alto Sax.

Perc.

E. Gtr.

E. Bass

FX 5

Vla.

Vc.

Solo

52

Alto Sax.

Perc.

E. Gtr.

E. Bass

FX 5

Vla.

Vc.

Solo

55

Alto Sax.

Timp.

Perc.

J. Gtr.

E. Gtr.

E. Bass

FX 5

Vla.

Vc.

Solo

$\text{♩} = 120,000000$

10

58 $\text{♩} = 119,000397$ $\text{♩} = 120,000000$

Pan.

Alto Sax.

Perc.

J. Gtr.

E. Bass

Pad 3

FX 1

$\text{♩} = 119,000397$ $\text{♩} = 120,000000$

Vla.

Vc.

Solo

61

Pan.

Alto Sax.

Perc.

E. Bass

Pad 3

FX 1

FX 5

Vla.

Vc.

Solo

64

Pan.

Alto Sax.

Perc.

E. Bass

Pad 3

FX 1

Vla.

Vc.

Solo

67

Pan.

Alto Sax.

Perc.

E. Bass

Pad 3

FX 1

FX 5

Vla.

Vc.

Solo

70

Pan.

Alto Sax.

Perc.

E. Bass

Pad 3

FX 1

FX 5

Vla.

Vc.

Solo

73

Pan.

Alto Sax.

Perc.

E. Bass

Pad 3

FX 1

Vla.

Vc.

Solo

♩ = 119,000397

77 $\text{♩} = 120,000000$

Alto Sax.

Timp.

Perc.

E. Gtr.

E. Bass

Pad 3

FX 5

Vla. $\text{♩} = 120,000000$

Vla.

Vc.

Solo

Tel.

81

Alto Sax.

Perc.

E. Gtr.

E. Bass

Pad 3

FX 5

Vla.

Solo

Tel.

84 $\text{♩} = 119,000397$ $\text{♩} = 120,000000$

Alto Sax.

Perc.

E. Gtr.

E. Bass

Pad 3

FX 5

FX 5

Vla.

Solo

Tel.

$\text{♩} = 119,000397$ $\text{♩} = 120,000000$

87 $\text{♩} = 119,000397$

Alto Sax.

Perc.

E. Gtr.

E. Bass

Vla. $\text{♩} = 119,000397$

Solo

90 $\text{♩} = 120,000000$

Alto Sax.

Perc.

E. Gtr.

E. Bass

Vla. $\text{♩} = 120,000000$

Solo

94

Alto Sax.

Perc.

E. Gtr.

E. Bass

FX 5

Vla.

Solo

97 $\text{♩} = 119,000397$

Pan.

Alto Sax.

Perc.

J. Gtr.

E. Gtr.

E. Bass

Pad 3

FX 5

$\text{♩} = 119,000397$

Vla.

Vc.

Solo

100 $\text{♩} = 120,000000$

Alto Sax.

Perc.

J. Gtr.

E. Bass

FX 5

$\text{♩} = 120,000000$

Vla.

Vc.

Solo

103 ♩ = 119,000397 ♩ = 120,000000

Alto Sax.

Perc.

J. Gtr.

E. Bass

FX 5 ♩ = 119,000397 ♩ = 120,000000

Vla.

Vc.

Solo

106 ♩ = 119,000397

Alto Sax.

Perc.

J. Gtr.

E. Bass

FX 5 ♩ = 119,000397

Vla.

Vc.

Solo

109 ♩ = 120,000000 ♩ = 119,000397

Alto Sax.

Perc.

J. Gtr.

E. Bass

FX 5 ♩ = 120,000000 ♩ = 119,000397

Vla.

Vc.

Solo

112 ♩ = 120,000000

Alto Sax.

Perc.

J. Gtr.

E. Bass

FX 5 ♩ = 120,000000

Vla.

Vc.

Solo

115 ♩ = 119,000397 ♩ = 120,000000

Alto Sax.

Perc.

J. Gtr.

E. Bass

FX 5 ♩ = 119,000397 ♩ = 120,000000

Vla.

Vc.

Solo

118 ♩ = 119,000397

Alto Sax.

Perc.

J. Gtr.

E. Bass

FX 5 ♩ = 119,000397

Vla.

Vc.

Solo

121 ♩ = 120,000000 ♩ = 119,000397

Alto Sax.

Timp.

Perc.

J. Gtr.

E. Bass

FX 5

Vla. ♩ = 120,000000 ♩ = 119,000397

Vc.

Solo

♩ = 200,000000 ♩ = 119,000397

8

♩ = 120,000000 ♩ = 119,000397 ♩ = 120,000000 ♩ = 119,000397 ♩ = 120,000000

24

♩ = 119,000397 ♩ = 120,000000 ♩ = 119,000397 ♩ = 120,000000 ♩ = 120,000000

44

♩ = 119,000397 ♩ = 120,000000 ♩ = 119,000397 ♩ = 120,000000 ♩ = 120,000000

61

65

69

73

♩ = 119,000397 ♩ = 120,000000 ♩ = 119,000397

86

♩ = 120,000000 ♩ = 119,000397 ♩ = 120,000000

98

♩ = 119,000397 ♩ = 120,000000

2

Panpipes

103 = 119,000397 ♩ = 120,000000 ♩ = 119,000397 ♩ = 120,000000 ♩ = 119,000397

2 **2** **2** **2** **2**

113 = 120,000000 ♩ = 119,000397 ♩ = 120,000000 ♩ = 119,000397 ♩ = 120,000000 ♩ = 119,000397

2 **2** **2** **2** **2**

124

2

Alto Saxophone

Annie Lennox - Walking On Broken Glass

♩ = 200,000000 ♩ = 119,000397
7405BROK

2 2

8 ♩ = 120,000000

14 ♩ = 119,000397 ♩ = 120,000000

19 ♩ = 119,000397 ♩ = 120,000000

23 ♩ = 119,000397

27

31 ♩ = 120,000000 ♩ = 119,000397

36 ♩ = 120,000000 ♩ = 119,000397

41 ♩ = 120,000000 ♩ = 119,000397

45 ♩ = 120,000000 ♩ = 119,000397

V.S.

49

53

♩ = 120,000000

58

♩ = 119,000397

♩ = 120,000000

63

67

71

75

♩ = 119,000397

♩ = 120,000000

81

♩ = 119,000397

85

♩ = 120,000000

♩ = 119,000397

89

♩ = 120,000000

93

98

103

108

114

119

124

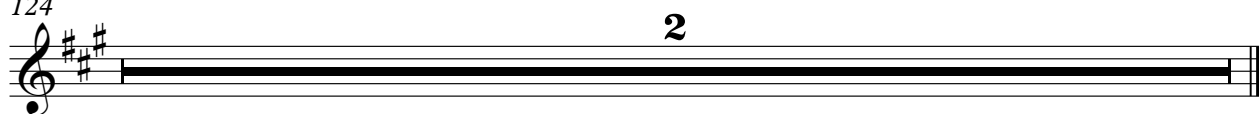

Annie Lennox - Walking On Broken Glass

Timpani

♩ = 200,000000 ♩ = 119,000397

2 2

8

♩ = 120,000000 ♩ = 119,000397 ♩ = 120,000000 ♩ = 119,000397

3 4 2 2 2

22

♩ = 120,000000 ♩ = 119,000397 ♩ = 120,000000 ♩ = 119,000397 ♩ = 120,000000 ♩ = 119,000397

2 8 2 2 2 4

42

♩ = 120,000000 ♩ = 119,000397 ♩ = 120,000000 ♩ = 119,000397 ♩ = 120,000000

2 2 8 2

58

♩ = 119,000397 ♩ = 120,000000 ♩ = 119,000397 ♩ = 120,000000

2 16 2

80

♩ = 119,000397 ♩ = 120,000000 ♩ = 119,000397 ♩ = 120,000000 ♩ = 119,000397

4 2 2 2 9 2

101

♩ = 120,000000 ♩ = 119,000397 ♩ = 120,000000 ♩ = 119,000397 ♩ = 120,000000 ♩ = 119,000397

2 2 2 2 2 2

113

♩ = 120,000000 ♩ = 119,000397 ♩ = 120,000000 ♩ = 119,000397 ♩ = 120,000000 ♩ = 119,000397

2 2 2 2 2

124

2

Annie Lennox - Walking On Broken Glass

Percussion

♩ = 200,000000 ♩ = 119,000397

2 2

8 3

♩ = 120,000000

13

♩ = 119,000397

15

♩ = 120,000000

17

♩ = 119,000397

19

♩ = 120,000000

21

♩ = 119,000397

23

25

27

V.S.

29

31 $\text{♩} = 120,000000$

33 $\text{♩} = 119,000397$

35 $\text{♩} = 120,000000$

37 $\text{♩} = 119,000397$

39

41 $\text{♩} = 120,000000$

43 $\text{♩} = 119,000397$

45 $\text{♩} = 120,000000$

47 $\text{♩} = 119,000397$

49

51

53

56 ♩ = 120,000000

58 ♩ = 119,000397

60 ♩ = 120,000000

62

64

66

68

V.S.

70

72

74 $\text{♩} = 119,000397$

78 $\text{♩} = 120,000000$

81 $\text{♩} = 119,000397$

83

85 $\text{♩} = 120,000000$

87 $\text{♩} = 119,000397$

89 $\text{♩} = 120,000000$

91

93

95

97

99 $\text{♩} = 119,000397$

101 $\text{♩} = 120,000000$

103 $\text{♩} = 119,000397$

105 $\text{♩} = 120,000000$

107 $\text{♩} = 119,000397$

109 $\text{♩} = 120,000000$

111 $\text{♩} = 119,000397$

V.S.

6

Percussion

113 ♩ = 120,000000

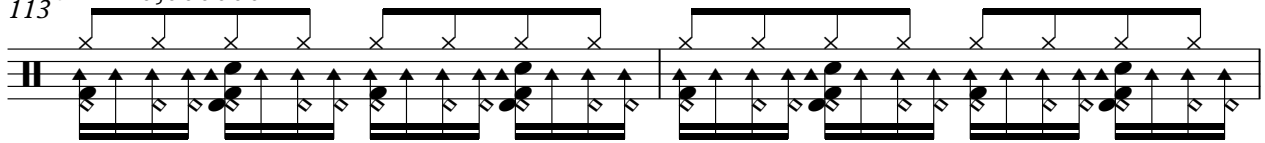

115 ♩ = 119,000397

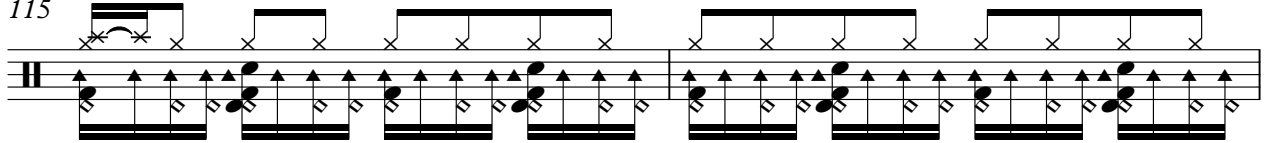

117 ♩ = 120,000000

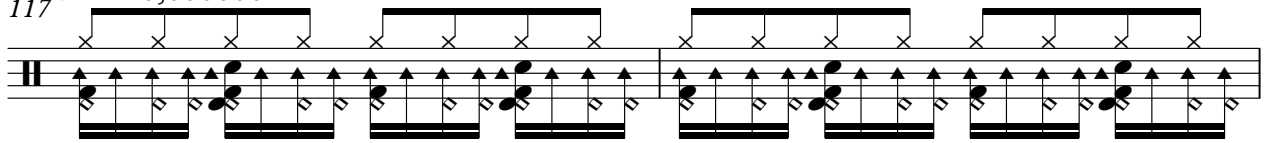

119 ♩ = 119,000397

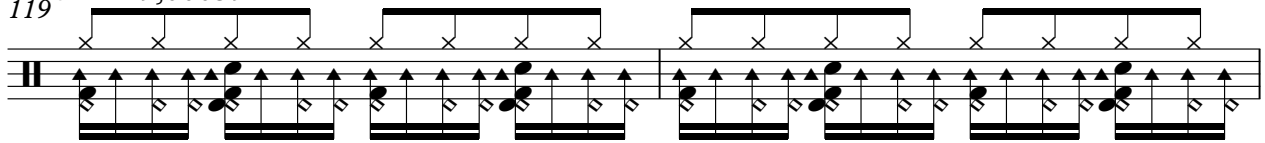

121 ♩ = 120,000000

♩ = 119,000397

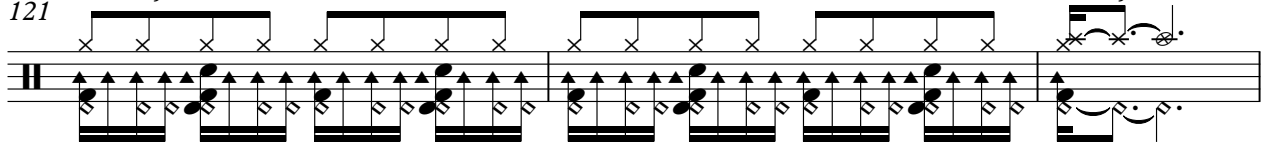

124

2

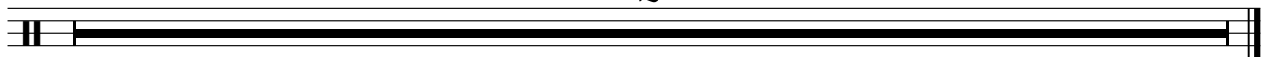

♩ = 200,000000 ♩ = 119,000397

8

14

18

32

34

36

38

40

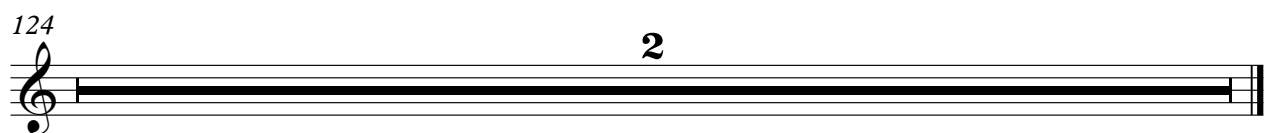

♩ = 200,000000 ♩ = 119,000397

8

♩ = 120,000000 ♩ = 119,000397 ♩ = 120,000000 ♩ = 119,000397 ♩ = 120,000000

23

♩ = 119,000397

30

♩ = 120,000000 ♩ = 119,000397 ♩ = 120,000000 ♩ = 119,000397 ♩ = 120,000000

44

♩ = 119,000397 ♩ = 120,000000 ♩ = 119,000397

53

♩ = 120,000000 ♩ = 119,000397 ♩ = 120,000000

76

♩ = 119,000397 ♩ = 120,000000 ♩ = 119,000397 ♩ = 120,000000

88

♩ = 119,000397 ♩ = 120,000000

96

♩ = 119,000397 ♩ = 120,000000 ♩ = 119,000397

105

♩ = 120,000000 ♩ = 119,000397 ♩ = 120,000000 ♩ = 119,000397 ♩ = 120,000000

2

Electric Guitar

115 ♪ = 119,000397 ♪ = 120,000000 ♪ = 119,000397 ♪ = 120,000000 ♪ = 119,000397

2 **2** **2** **2**

124

2

5-string Electric Bass

Annie Lennox - Walking On Broken Glass

♩ = 200,000000 ♩ = 119,000397

2

2

8

3

♩ = 120,000000

15

♩ = 119,000397

18

♩ = 120,000000

♩ = 119,000397

21

♩ = 120,000000

♩ = 119,000397

25

30

♩ = 120,000000

33

♩ = 119,000397

♩ = 120,000000

37

♩ = 119,000397

41

♩ = 120,000000

♩ = 119,000397

V.S.

2

5-string Electric Bass

45

♩ = 120,000000

♩ = 119,000397

49

54

♩ = 120,000000

57

♩ = 119,000397

♩ = 120,000000

63

69

74

♩ = 119,000397 ♩ = 120,000000

2

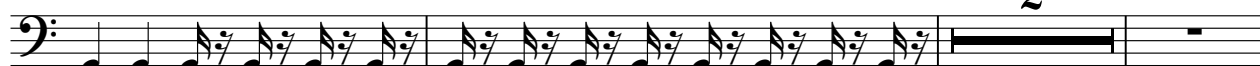

79

82

♩ = 119,000397

85

♩ = 120,000000

♩ = 119,000397

89

♩ = 120,000000

94

96

98

♩ = 119,000397

101 ♩ = 120,000000

♩ = 119,000397

105 ♩ = 120,000000

♩ = 119,000397

109 ♩ = 120,000000

♩ = 119,000397

113 ♩ = 120,000000

♩ = 119,000397

117 ♩ = 120,000000

♩ = 119,000397

120

♩ = 120,000000

♩ = 119,000397

V.S.

4

5-string Electric Bass

124

2

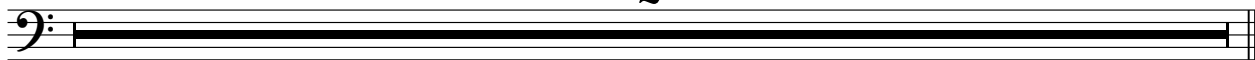

Pad 3 (Polysynth)

Annie Lennox - Walking On Broken Glass

♩ = 200,000000 ♩ = 119,000397

2

2

8

♩ = 120,000000 ♩ = 119,000397

4 4

6 6

3 3 3 3

18

♩ = 120,000000 ♩ = 119,000397

2 6 6

3 3 3 3

♩ = 120,000000

2

24

♩ = 119,000397 ♩ = 120,000000 ♩ = 119,000397 ♩ = 120,000000 ♩ = 119,000397 ♩ = 120,000000

8 2 2 2 4 2

44

♩ = 119,000397 ♩ = 120,000000 ♩ = 119,000397 ♩ = 120,000000 ♩ = 119,000397 ♩ = 120,000000

2 9 2 2

62

67

3 3 3 3

71

♩ = 119,000397

2

78

♩ = 120,000000 ♩ = 119,000397

2 2

85

♩ = 120,000000 ♩ = 119,000397 ♩ = 120,000000

2 2 8

2

Pad 3 (Polysynth)

98

♩ = 119,000397 ♩ = 120,000000 ♩ = 119,000397 ♩ = 120,000000

107

♩ = 119,000397 ♩ = 120,000000 ♩ = 119,000397 ♩ = 120,000000 ♩ = 119,000397

117

♩ = 120,000000 ♩ = 119,000397 ♩ = 120,000000 ♩ = 119,000397

124

Annie Lennox - Walking On Broken Glass

FX 1 (Rain)

♩ = 200,000000 ♩ = 119,000397

8 ♩ = 120,000000 ♩ = 119,000397 ♩ = 120,000000 ♩ = 119,000397 ♩ = 120,000000

24 ♩ = 119,000397 ♩ = 120,000000 ♩ = 119,000397 ♩ = 120,000000 ♩ = 119,000397

42 ♩ = 120,000000 ♩ = 119,000397 ♩ = 120,000000 ♩ = 119,000397 ♩ = 120,000000 ♩ = 119,000397

60 ♩ = 120,000000

69 ♩ = 119,000397

78 ♩ = 120,000000 ♩ = 119,000397 ♩ = 120,000000 ♩ = 119,000397 ♩ = 120,000000 ♩ = 119,000397

101 ♩ = 120,000000 ♩ = 119,000397 ♩ = 120,000000 ♩ = 119,000397 ♩ = 120,000000 ♩ = 119,000397

113 ♩ = 120,000000 ♩ = 119,000397 ♩ = 120,000000 ♩ = 119,000397 ♩ = 120,000000 ♩ = 119,000397

124

♩ = 200,000000 ♩ = 119,000397

8

♩ = 120,000000 ♩ = 119,000397 ♩ = 120,000000 ♩ = 119,000397 ♩ = 120,000000

24

♩ = 119,000397 ♩ = 120,000000 ♩ = 119,000397 ♩ = 120,000000 ♩ = 119,000397 ♩ = 120,000000

44

♩ = 119,000397 ♩ = 120,000000 ♩ = 119,000397 ♩ = 120,000000 ♩ = 119,000397 ♩ = 120,000000

63

71

81

90

109

117

2

FX 5 (Brightness)

124

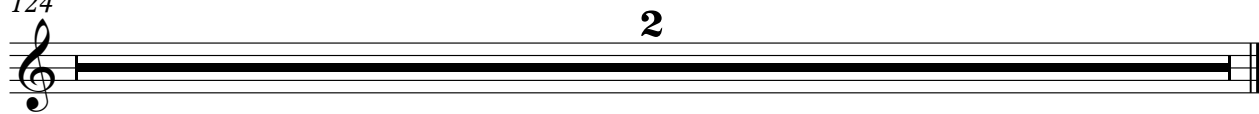

♩ = 200,000000 ♩ = 119,000397

8

♩ = 120,000000

13

♩ = 119,000397 ♩ = 120,000000 ♩ = 119,000397 ♩ = 120,000000

24

♩ = 119,000397 ♩ = 120,000000

34

♩ = 119,000397 ♩ = 120,000000 ♩ = 119,000397

41

♩ = 120,000000 ♩ = 119,000397 ♩ = 120,000000,000397

48

54

♩ = 120,000000 ♩ = 119,000397 ♩ = 120,000000

76

♩ = 119,000397 ♩ = 120,000000 ♩ = 119,000397

85

♩ = 120,000000 ♩ = 119,000397 ♩ = 120,000000

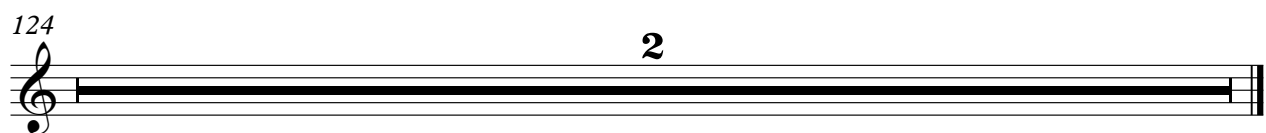
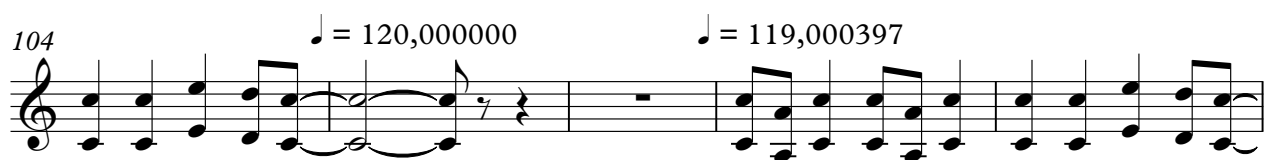
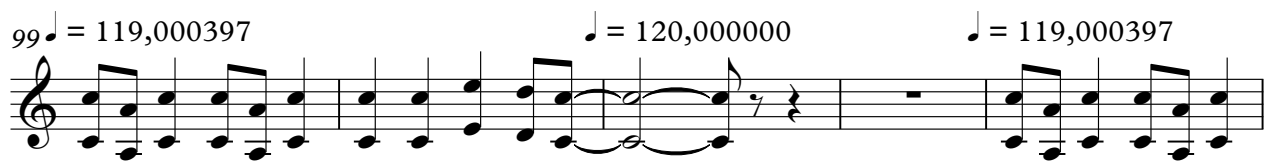

Annie Lennox - Walking On Broken Glass

Viola

♩ = 200,000000 ♩ = 119,000397

2 2

♩ = 120,000000 ♩ = 119,000397 ♩ = 120,000000 ♩ = 119,000397 ♩ = 120,000000

8

4 4 2 2

23

♩ = 119,000397 ♩ = 120,000000 ♩ = 119,000397 ♩ = 120,000000 ♩ = 119,000397

8 2 2 2 4

42

♩ = 120,000000 ♩ = 119,000397 ♩ = 120,000000 ♩ = 119,000397 ♩ = 120,000000 ♩ = 119,000397

2 2 9 2 2

60

♩ = 120,000000 ♩ = 119,000397 ♩ = 120,000000

16 3 4

84

♩ = 119,000397 ♩ = 120,000000 ♩ = 119,000397 ♩ = 120,000000 ♩ = 119,000397 ♩ = 120,000000

2 2 2 9 2 2

103

♩ = 119,000397 ♩ = 120,000000 ♩ = 119,000397 ♩ = 120,000000 ♩ = 119,000397

2 2 2 2 2

113

♩ = 120,000000 ♩ = 119,000397 ♩ = 120,000000 ♩ = 119,000397 ♩ = 120,000000 ♩ = 119,000397

2 2 2 2 2

124

2

Viola

Annie Lennox - Walking On Broken Glass

♩ = 200,000000 ♩ = 119,000397

2

8

11 ♩ = 120,000000

14 ♩ = 119,000397 ♩ = 120,000000

2

19 ♩ = 119,000397 ♩ = 120,000000

2

24 ♩ = 119,000397

31 ♩ = 120,000000

34 ♩ = 119,000397 ♩ = 120,000000

37 ♩ = 119,000397

41 ♩ = 120,000000 ♩ = 119,000397

V.S.

2

Viola

46 ♩ = 120,000000

♩ = 119,000397

51

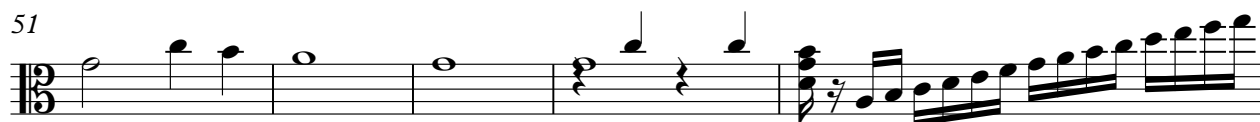

56 ♩ = 120,000000

♩ = 119,000397

59

♩ = 120,000000

64

69

76 ♩ = 119,000397

♩ = 120,000000

79

83

♩ = 119,000397

♩ = 120,000000

87

♩ = 119,000397

♩ = 120,000000

94

98

♩ = 119,000397

101 ♩ = 120,000000

♩ = 119,000397

104

♩ = 120,000000

107 ♩ = 119,000397

♩ = 120,000000

110

♩ = 119,000397

113 ♩ = 120,000000

♩ = 119,000397

116

♩ = 120,000000

119 ♩ = 119,000397

♩ = 120,000000

122

♩ = 119,000397

2

Violoncello

Annie Lennox - Walking On Broken Glass

♩ = 200,000000 ♩ = 119,000397

2

8

11 ♩ = 120,000000

14 ♩ = 119,000397 ♩ = 120,000000

2

19 ♩ = 119,000397 ♩ = 120,000000

2

24 ♩ = 119,000397

31 ♩ = 120,000000

34 ♩ = 119,000397 ♩ = 120,000000

37 ♩ = 119,000397

40 ♩ = 120,000000 ♩ = 119,000397

2

2

Violoncello

45

♩ = 120,000000

♩ = 119,000397

49

55

♩ = 120,000000

58 ♩ = 119,000397

♩ = 120,000000

64

71

♩ = 119,000397

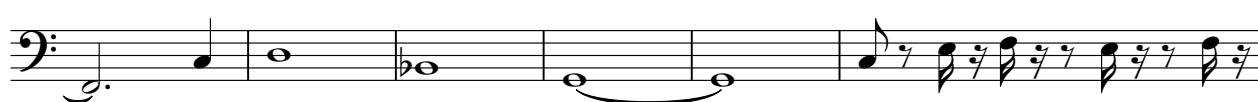

77

♩ = 120,000000

84 ♩ = 119,000397 ♩ = 120,000000 ♩ = 119,000397 ♩ = 120,000000 ♩ = 119,000397

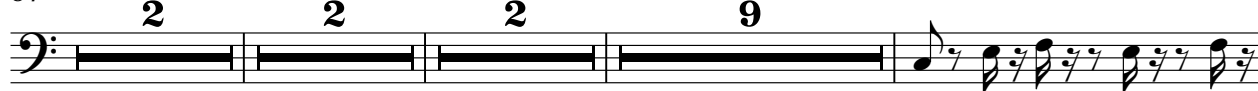

100

♩ = 120,000000

103 ♩ = 119,000397

♩ = 120,000000

106

 $\text{♩} = 119,000397$ 109 $\text{♩} = 120,000000$ $\text{♩} = 119,000397$ 

112

 $\text{♩} = 120,000000$ 115 $\text{♩} = 119,000397$ $\text{♩} = 120,000000$ 

118

 $\text{♩} = 119,000397$ 121 $\text{♩} = 120,000000$ $\text{♩} = 119,000397$ 

124

2

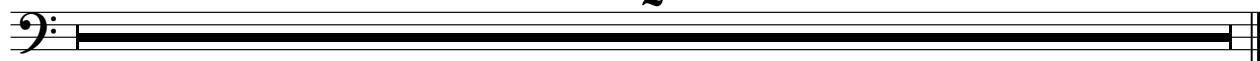

Solo

Annie Lennox - Walking On Broken Glass

♩ = 200,000000 ♩ = 119,000397

2

5

8

♩ = 120,000000 ♩ = 119,000397

12

17

♩ = 120,000000 ♩ = 119,000397 ♩ = 120,000000 ♩ = 119,000397

2

27

♩ = 120,000000 ♩ = 119,000397 ♩ = 120,000000

33

♩ = 119,000397

37

42

♩ = 120,000000 ♩ = 119,000397 ♩ = 120,000000 ♩ = 119,000397

48

52

56

60 $\text{♩} = 120,000000$

64

68

72

76 $\text{♩} = 119,000397$ $\text{♩} = 120,000000$ $\text{♩} = 119,000397$

86 $\text{♩} = 120,000000$ $\text{♩} = 119,000397$ $\text{♩} = 120,000000$

93

97

99

103

107

111

115

119

122

2

Telephone

Annie Lennox - Walking On Broken Glass

♩ = 200,000000 ♩ = 119,000397

4 2 2

8

♩ = 120,000000 ♩ = 119,000397 ♩ = 120,000000 ♩ = 119,000397

4 4 2

22

♩ = 120,000000 ♩ = 119,000397 ♩ = 120,000000 ♩ = 119,000397 ♩ = 120,000000 ♩ = 119,000397

2 8 2 2 2 4

42

♩ = 120,000000 ♩ = 119,000397 ♩ = 120,000000 ♩ = 119,000397 ♩ = 120,000000 ♩ = 119,000397

2 2 9 2 2

60

♩ = 120,000000 ♩ = 119,000397 ♩ = 120,000000 ♩ = 119,000397

16 2 2 2

85

♩ = 120,000000 ♩ = 119,000397 ♩ = 120,000000 ♩ = 119,000397 ♩ = 120,000000

2 2 9 2 2

103

♩ = 119,000397 ♩ = 120,000000 ♩ = 119,000397 ♩ = 120,000000 ♩ = 119,000397

2 2 2 2 2

113

♩ = 120,000000 ♩ = 119,000397 ♩ = 120,000000 ♩ = 119,000397 ♩ = 120,000000 ♩ = 119,000397

2 2 2 2 2

124

2