

Billie Piper - Because We Want To

♩ = 119,000160

Drums

Buzzer

4

Drums

Buzzer

Bass

Squealy

7

Drums

Bass

Squealy

9

Drums

Bass

Squealy

11

Drums

Bass

Squealy

Piano

14

Drums

Bass

Piano

16

Drums

Bass

Violin

Piano

18

Drums

Bass

Violin

Piano

20

Drums

Bass

Violin

String Hits

Quiet Strings

Piano

23

Drums

Bass

String Hits

Quiet Strings

25

Drums

Bass

String Hits

Quiet Strings

27

Drums

Bass

String Hits

Quiet Strings

29

Drums

Bass

Squealy

31

Drums

Bass

Squealy

33

Drums

Bass

Squealy

35

Drums

Bass

Squealy

37

Drums

Bass

Piano

Measures 37-38. Drums: Snare and hi-hat pattern. Bass: Walking bass line. Piano: Chords in G major.

39

Drums

Bass

Piano

Measures 39-40. Drums: Snare and hi-hat pattern. Bass: Walking bass line. Piano: Chords in G major.

41

Drums

Bass

Violin

Piano

Measures 41-42. Drums: Snare and hi-hat pattern. Bass: Walking bass line. Violin: Melodic line. Piano: Chords in G major.

43

Drums

Bass

Violin

Piano

45

Drums

Bass

Violin

String Hits

Quiet Strings

47

Drums

Bass

String Hits

Quiet Strings

49

Drums

Bass

String Hits

Quiet Strings

51

Drums

Bass

String Hits

Quiet Strings

53

Drums

Bass

Squealy

55

Drums

Bass

Squealy

57

Drums

Bass

Squealy

59

Drums

Bass

Squealy

# Billie Piper - Because We Want To

## Drums

♩ = 119,000160

2

7

11

15

19

23

27

31

34

37

V.S.

2

# Drums

40

43

47

51

55

58

Buzzer

Billie Piper - Because We Want To

♩ = 119,000160

4

# Billie Piper - Because We Want To

Bass

♩ = 119,000160

3

7

10

13

16

19

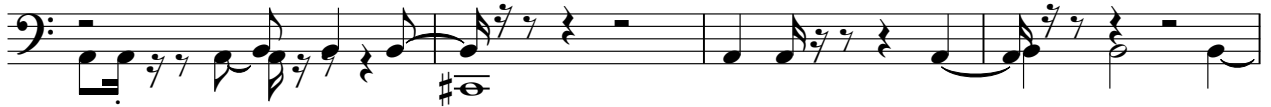

23

28

31

34

V.S.

37

40

43

47

52

55

58

Squealy

Billie Piper - Because We Want To

♩ = 119,000160

3

3

8

13

16

16

32

35

16

16

# Squealy

53

57

Violin

Billie Piper - Because We Want To

♩ = 119,000160

**16**

21

**19**

43

**16**

String Hits

Billie Piper - Because We Want To

♩ = 119,000160

20

23

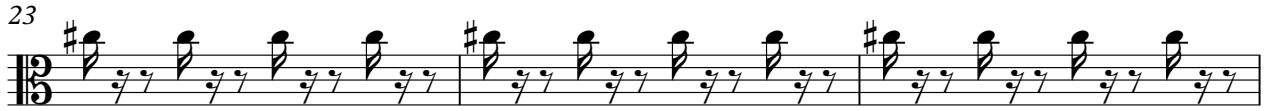

26

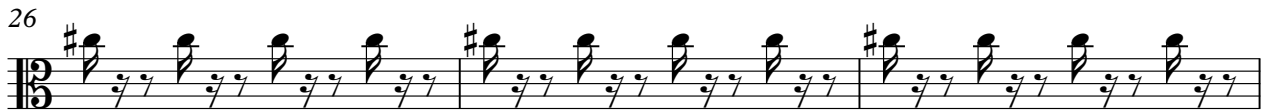

29

16

47

50

52

9

Quiet Strings

Billie Piper - Because We Want To

♩ = 119,000160

20

26

16

47

51

9

Piano

# Billie Piper - Because We Want To

♩ = 119,000160  
**12**

**18** **16**

**38**

**42** **17**
