

Annie Lennox - Rain

♩ = 126,000130

(C) 1994 Tune 1000 Corporation ;1983 D 'N' A Limited/BMG Music Publishing Ltd. (PRS)  
(C) 1994 Tune 1000 Corporation ;1983 D 'N' A Limited/BMG Music Publishing Ltd. (PRS)

Perc. 

E. Gtr. 

S. Bass 

Tape Smp. Brs 

Tape Smp. Str 

Tape Smp. Str 

Lead 8 

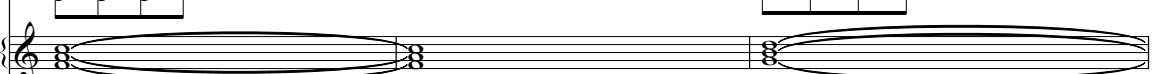

Perc. 

S. Bass 

Tape Smp. Brs 

Tape Smp. Str 

Tape Smp. Str 

Lead 8 

Perc. 

E. Gtr. 

S. Bass 

Tape Smp. Brs 

Tape Smp. Str 

Tape Smp. Str 

Lead 8 

12

15

Perc. 

E. Gtr. 

S. Bass 

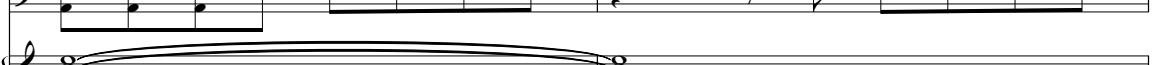
Tape Smp. Brs 

Tape Smp. Str 

Lead 8 

Vla. 

Vc. 

20

Pan. 

Perc. 

S. Bass 

Syn. Voice 

Vla. 

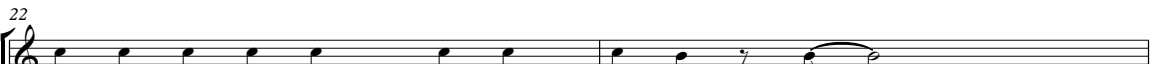

22

Pan. 

Perc. 

S. Bass 

Syn. Voice 

Vla. 

24

Pan.

Perc.

E. Gtr.

S. Bass

Syn. Voice

ing on myhead like a new e mo tion.

Vla.

Vc.

28

Pan.

Perc.

S. Bass

Syn. Voice

I want to walk in the o pen wind.

Vla.

Vc.

30

Pan.

Perc.

S. Bass

Syn. Voice

I want to talk like lov ers do. Want

Vla.

Vc.

32

Pan.

Perc.

E. Gtr.

S. Bass

Syn. Voice

Lead 8

Vla.

Vc.

todive in toyour o cean, is it rain ing with you? So ba by, talk

36

A. Fl.

Pan.

Perc.

S.

S. Bass

Syn. Voice

Lead 8

Vla.

to me like lov ers do,

39

A. Fl.

Pan.

Perc.

S.

S. Bass

Syn. Voice

Lead 8

Vla.

walk with me like lov

42

A. Fl.

Pan.

Perc.

S.

S. Bass

Syn. Voice

Lead 8

Vla.

ers do, talk to me

45

A. Fl.

Pan.

Perc.

S.

S. Bass

Syn. Voice

like lovers do.

Lead 8

Vla.

Vc.

48

Perc.

E. Gtr.

S. Bass

Vla.

Vc.

52

Pan.

Perc.

E. Gtr.

S. Bass

Syn. Voice

Here comes the rain a gain, rain ing in myhead like a trag

Tape Smp. Str

Tape Smp. Str

Vla.

6 6 6 6

55

Pan.

Perc.

E. Gtr.

S. Bass

Syn. Voice

e dy, tear ing me a part like a new e mo tion.

Vla.

Vc.

58

Pan.

Perc.

E. Gtr.

S. Bass

Syn. Voice

Vla.

Vc.

60

A. Fl.

Pan.

Perc.

E. Gtr.

S. Bass

Syn. Voice

Lead 8

Vla.

Vc.

I want to breathe in the open wind. I want to kiss like lov

63

A. Fl.  
Pan.  
Perc.  
E. Gtr.  
S. Bass  
Syn. Voice  
Lead 8  
Vc.

ers do. Want to dive in to your ocean, is it rain

66

A. Fl.  
Pan.  
Perc.  
E. Gtr.  
S.  
S. Bass  
Syn. Voice  
Lead 8  
Vla.  
Vc.

ing with you? So ba by, talk to me

69

A. Fl.

Pan.

Perc.

S.

S. Bass

Syn. Voice

like lovers do, walk

Lead 8

Vla.

Vc.

72

A. Fl.

Pan.

Perc.

S.

S. Bass

Syn. Voice

with me like lovers do,

Lead 8

Vla.

Vc.

75

A. Fl.  
Pan.  
Perc.  
S.  
S. Bass  
Syn. Voice  
Lead 8  
Vla.  
Vc.

talk to me like lov

78

A. Fl.  
Pan.  
Perc.  
E. Gtr.  
S.  
S. Bass  
Syn. Voice  
Lead 8  
Vla.  
Vc.

ers do.

81

Perc.

E. Gtr.

S. Bass

Vla.

Vc.

84

Perc.

S. Bass

Pad 1

Vla.

Vc.

87

Perc.

S. Bass

Orch. Hit

Vc.

90

A. Fl.

Pan.

Perc.

E. Gtr.

S.

S. Bass

Syn. Voice

Orch. Hit

Lead 8

Vla.

Vc.

So ba by, talk to me

93

A. Fl.

Pan.

Perc.

S.

S. Bass

Syn. Voice

Lead 8

Vla.

Vc.

like lov ers do.

96

Perc.

E. Gtr.

S. Bass

Vla.

Vc.

100

Perc.

E. Gtr.

S. Bass

Syn. Voice

Ooh,

Tape Smp. Brs

Tape Smp. Str

Tape Smp. Str

104

Perc.

E. Gtr.

S. Bass

Syn. Voice

Tape Smp. Brs

Tape Smp. Str

Tape Smp. Str

Lead 8

Pad 1

Vla.

Vc.

ooh- eeh, hey yeah.

108

Pan.

Perc.

E. Gtr.

S. Bass

Syn. Voice

Lead 8

Pad 1

Vla.

Vc.

Here itcomes a gain. Ooh

112

Pan.

Perc.

S. Bass

Syn. Voice

Lead 8

Pad 1

ooh, hey, hey, hey, hey, hey,

115

A. Fl.

Pan.

Perc.

E. Gtr.

S. Bass

Syn. Voice

Tape Smp. Str

Lead 8

Pad 1

Vla.

yeah yeah. Here comes the rain a gain, fall

118

A. Fl.

Pan.

Perc.

E. Gtr.

S. Bass

Syn. Voice

ing on my head like a mem o ry, fall ing on my head like a new

Lead 8

Pad 1

Vla.

121

A. Fl.

Pan.

Perc.

E. Gtr.

S. Bass

Syn. Voice

e mo tion. Here it comes a gain. Here it comes a gain, ah.

Lead 8

Pad 1

Vla.

124

A. Fl.

Pan.

Perc.

E. Gtr.

S. Bass

Syn. Voice

Lead 8

Pad 1

Vla.

I want to walk in the open wind.

126

A. Fl.

Pan.

Perc.

E. Gtr.

S. Bass

Syn. Voice

Lead 8

Pad 1

I want to talk like lovers do. Want to dive in to your o

129

A. Fl.

Pan.

Perc.

E. Gtr.

S. Bass

Syn. Voice

Lead 8

Pad 1

Vla.

cean, is it rain ing with you? Ooh, here it

132

A. Fl.

Pan.

Perc.

E. Gtr.

S. Bass

Syn. Voice

Tape Smp. Str.

Tape Smp. Str.

Lead 8

Vla.

comes a gain here comes the rain a gain, I said, fall ing on my head like a mem

135

A. Fl.

Pan.

Perc.

E. Gtr.

S. Bass

Syn. Voice

o ry, fall ing on my head like a new e mo tion. Ooh,

Lead 8

Vla.

138

A. Fl.

Pan.

Perc.

E. Gtr.

S. Bass

Syn. Voice

ooh, yeah, yeah.

Lead 8

Vla.

140

A. Fl.

Pan.

Perc.

E. Gtr.

S. Bass

Syn. Voice

Lead 8

Vla.

I want to walk in the open wind.

142

A. Fl.

Pan.

Perc.

E. Gtr.

S. Bass

Syn. Voice

Lead 8

Vla.

I want to talk like lovers do. Want to dive in to your o

145

A. Fl.

Pan.

Perc.

E. Gtr.

S. Bass

Syn. Voice

Lead 8

Vla.

cean, is it rain ing with you?

148

A. Fl.

Pan.

Perc.

E. Gtr.

S. Bass

Syn. Voice

Lead 8

Pad 1

Vla.

Vc.

Here comes the rain a gain, fall ing on my head like a mem

151

A. Fl.

Pan.

Perc.

E. Gtr.

S. Bass

Syn. Voice

o ry, fall ing on my head like a new e mo tion.

Lead 8

Pad 1

Vc.

154

A. Fl.

Pan.

Perc.

E. Gtr.

S. Bass

Lead 8

Pad 1

Vla.

Vc.

157

Perc.

E. Gtr.

S. Bass

Lead 8

Vla.

Vc.

160

Perc.

E. Gtr.

S. Bass

Lead 8

Vla.

Vc.

επινοη - Rain  
Alto Flute

♩ = 126,000130

35

40

45

14

62

4

70

75

80

12

94

20

(C) 1994 Tune 1000 Corporation ;1983 D 'N' A Limited/BMG Music Publishing Ltd. (PRS)  
(C) 1994 Tune 1000 Corporation ;1983 D 'N' A Limited/BMG Music Publishing Ltd. (PRS)

ἄροχ - Rain  
Panpipes

♩ = 126,000130

**19**

23

28

33

38

44

**4**

52

57

63

67

(C) 1994 Tune 1000 Corporation ;1983 D 'N' A Limited/BMG Music Publishing Ltd. (PRS)  
(C) 1994 Tune 1000 Corporation ;1983 D 'N' A Limited/BMG Music Publishing Ltd. (PRS)

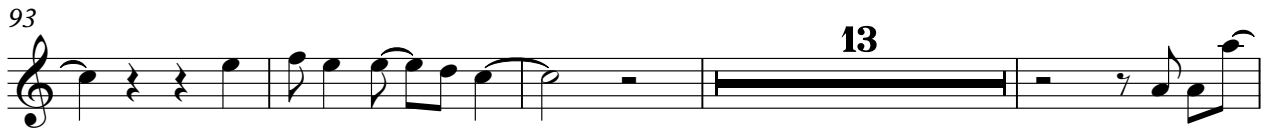
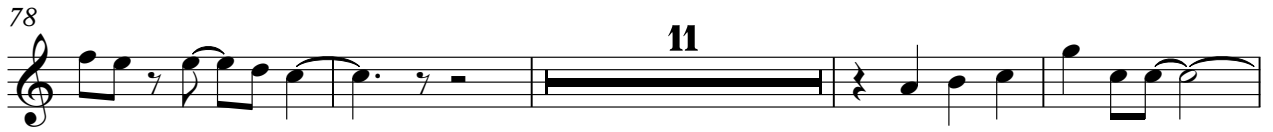

Panpipes

146

151

9

επινοη - Rain  
Percussion

♩ = 126,000130

3

5

7

9

11

13

15

17

19

(C) 1994 Tune 1000 Corporation ;1983 D 'N' A Limited/BMG Music Publishing Ltd. (PRS)  
(C) 1994 Tune 1000 Corporation ;1983 D 'N' A Limited/BMG Music Publishing Ltd. (PRS)

V.S.

22

26

30

34

37

39

41

43

45

47

Percussion

49

52

56

60

64

68

70

72

74

76

V.S.

100

104

108

110

112

114

116

118

120

122

V.S.

Percussion

144

146

148

150

152

154

156

158

160

эпох - Rain  
Electric Guitar

♩ = 126,000130

(C) 1994 Tune 1000 Corporation ;1983 D 'N' A Limited/BMG Music Publishing Ltd. (PRS)  
(C) 1994 Tune 1000 Corporation ;1983 D 'N' A Limited/BMG Music Publishing Ltd. (PRS)

99

105

110

119

125

131

136

141

147

152

157

160

επνοχ - Rain  
Soprano

♩ = 126,000130

35

38

42

46

20

69

73

76

80

12

94

68

(C) 1994 Tune 1000 Corporation ;1983 D 'N' A Limited/BMG Music Publishing Ltd. (PRS)  
(C) 1994 Tune 1000 Corporation ;1983 D 'N' A Limited/BMG Music Publishing Ltd. (PRS)

annox - Rain  
Synth Bass

♩ = 126,000130

3

7

11

15

19

23

27

31

35

38

(C) 1994 Tune 1000 Corporation ;1983 D 'N' A Limited/BMG Music Publishing Ltd. (PRS)  
(C) 1994 Tune 1000 Corporation ;1983 D 'N' A Limited/BMG Music Publishing Ltd. (PRS)

V.S.

40

42

44

46

49

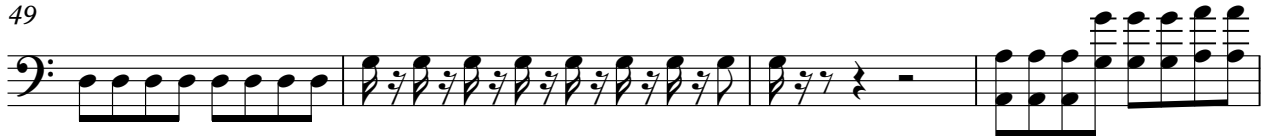

53

57

61

65

69

72

74

76

78

81

85

88

91

94

97

V.S.

Synth Bass

100

104

108

112

116

120

124

128

132

136

Synth Bass

140

144

148

152

156

160

106

ooh- eeh, hey yeah. Her comes gain.

111

Ooh ooh, hey, hey, yeah yeah. Her comes gain, fall in my arms

119

o ry, fall in my arms a new emotion Here comes rain again. I want to walk in the wind.

126

I want to walk in the wind. Want to be in your arms, is it raining with you? Ooh, here comes rain again

133

gain, I fall in my arms o ry, fall in my arms a new emotion. Ooh, ooh,

139

yeah, yeah. I want to walk in the wind. I want to walk in the wind. Want to be in your arms

145

arms, is it raining with you? Here comes rain again, fall

150

in my arms o ry, fall in my arms a new emotion.

эпнок - Rain

Tape Sampler Keyboard [Brass]

♪ = 126,000130

**3**

12

20

**80**

104

**56**

(C) 1994 Tune 1000 Corporation ;1983 D 'N' A Limited/BMG Music Publishing Ltd. (PRS)  
(C) 1994 Tune 1000 Corporation ;1983 D 'N' A Limited/BMG Music Publishing Ltd. (PRS)

annox - Rain

Tape Sampler Keyboard [Strings]

♩ = 126,000130

3

7

12

3

18

34

54

46

102

106

11

15

133

30

(C) 1994 Tune 1000 Corporation ;1983 D 'N' A Limited/BMG Music Publishing Ltd. (PRS)  
(C) 1994 Tune 1000 Corporation ;1983 D 'N' A Limited/BMG Music Publishing Ltd. (PRS)

annox - Rain

Tape Sampler Keyboard [Strings]

♩ = 126,000130

3

7

11

42

46

100

104

27

133

30

(C) 1994 Tune 1000 Corporation ;1983 D 'N' A Limited/BMG Music Publishing Ltd. (PRS)  
(C) 1994 Tune 1000 Corporation ;1983 D 'N' A Limited/BMG Music Publishing Ltd. (PRS)

эпнок - Rain  
Orchestra Hit

♩ = 126,000130

86

89

72

(C) 1994 Tune 1000 Corporation ;1983 D 'N' A Limited/BMG Music Publishing Ltd. (PRS)  
(C) 1994 Tune 1000 Corporation ;1983 D 'N' A Limited/BMG Music Publishing Ltd. (PRS)

ennox - Rain

Lead 8 (Bass + Lead)

♩ = 126,000130

4

6

8

10

12

14

16

18

19

15

(C) 1994 Tune 1000 Corporation ;1983 D 'N' A Limited/BMG Music Publishing Ltd. (PRS)  
(C) 1994 Tune 1000 Corporation ;1983 D 'N' A Limited/BMG Music Publishing Ltd. (PRS)

## Lead 8 (Bass + Lead)

Lead 8 (Bass + Lead)

68

70

72

74

76

78

92

94

Lead 8 (Bass + Lead)

106

108

110

112

114

116

118

120

122

124

Lead 8 (Bass + Lead)

5

V.S.

6

Lead 8 (Bass + Lead)

146

148

150

152

154

156

158

160

161

эпнок - Rain  
Pad 1 (New Age)

♩ = 126,000130

83

87

20

110

113

117

121

125

129

16

(C) 1994 Tune 1000 Corporation ;1983 D 'N' A Limited/BMG Music Publishing Ltd. (PRS)  
(C) 1994 Tune 1000 Corporation ;1983 D 'N' A Limited/BMG Music Publishing Ltd. (PRS)

эпнок - Rain  
Viola

♩ = 126,000130

12

14

19

21

22

23

26

28

29

30

(C) 1994 Tune 1000 Corporation ;1983 D 'N' A Limited/BMG Music Publishing Ltd. (PRS)  
(C) 1994 Tune 1000 Corporation ;1983 D 'N' A Limited/BMG Music Publishing Ltd. (PRS)

V.S.

31 **3**

35

40

47

51

53

57

60 **4**

66

70

Viola

75

80

84

93

97

107

116

122

124

126

4

Viola

135

139

140

143

149

156

эпох - Rain  
Violoncello

♩ = 126,000130

12

6 6 6 3

15

6

26

3

34

10

48

5 3

51

5 3

64

5 3

72

5 3

80

5 3

82

5 3

(C) 1994 Tune 1000 Corporation ;1983 D 'N' A Limited/BMG Music Publishing Ltd. (PRS)  
(C) 1994 Tune 1000 Corporation ;1983 D 'N' A Limited/BMG Music Publishing Ltd. (PRS)

V.S.

86

91

100

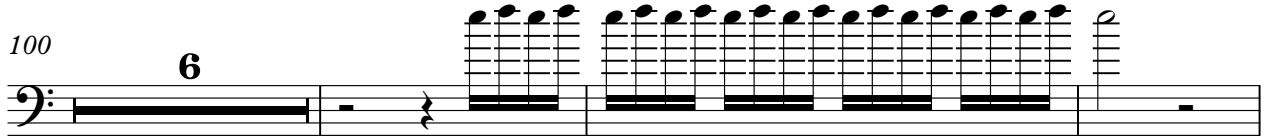

109

151

155

159

