

Annie Lennox - Dreams

♩ = 123,999992

Back Vocal

DO AND TIGHTS TO GO IN THE NIGHT FOR REVENGE.

♩ = 123,999992

(C) 1994 Tune 1000 Corporation ;1983 D 'N' A Limited/BMG Music Publishing Ltd. (PRS)  
(C) 1994 Tune 1000 Corporation ;1983 D 'N' A Limited/BMG Music Publishing Ltd. (PRS)

4

Pan.

Perc.

Taiko

Rev. Cym.

Syn. Str.

Pad 3

Pad 3

Sweet dreams are made

7

Pan.

Perc.

Taiko

Rev. Cym.

Syn. Str.

Pad 3

Pad 3

of this. Who am I to disagree? I trav

10

Pan.

Perc.

Taiko

Rev. Cym.

el the world and the sev en seas; ev 'ry bod y's look

Syn. Str.

Pad 3

Pad 3

13

Pan.

Perc.

Taiko

Syn. Voice

Rev. Cym.

ing for some thing. Some of them want to use you.

Syn. Str.

Pad 3

Pad 3

16

Pan.

Perc.

Taiko

Syn. Voice

Rev. Cym.

Syn. Str.

Pad 3

Pad 3

Some of them want to get used by you. Some of them want to a buse

19

Pan.

Perc.

Taiko

Syn. Voice

Rev. Cym.

Syn. Str.

Pad 3

Pad 3

you. Some of them want to be a bused.

22

Pan.

Hn.

Perc.

Syn. Voice

Rev. Cym.

Pad 3

Ooh,

25

Pan.

Hn.

Perc.

Syn. Voice

Rev. Cym.

Pad 3

ooh.

28

Pan.

Hn.

Perc.

Taiko

Syn. Voice

Rev. Cym.

Syn. Str.

Pad 3

Pad 3

Sweet dreams are made of this. Who am I to dis

31

Pan.

Perc.

Taiko

Syn. Voice

Rev. Cym.

Syn. Str.

Pad 3

Pad 3

a gree? I trav el the world and the sev en seas;

34 7

Pan.

Perc.

Taiko

Syn. Voice

Rev. Cym.

ev 'ry bod y's look ing for some thing. Ooh,

Syn. Str.

Pad 3

Pad 3

37

Pan.

Hn.

Perc.

Syn. Voice

Pad 3

40

Pan.

Hn.

Perc.

Syn. Voice

Rev. Cym.

Tape Smp. Str

Syn. Str.

Pad 3

Pad 3

Solo

ooh. Hold your headip. Keep

43

Pan.

Perc.

Syn. Voice

Rev. Cym.

Syn. Str.

Pad 3

Pad 3

Solo

your headip, mov in'on. Hold your headip, mov in'on. Keep your headip, mov in'on. Hold

46

Pan.

Perc.

Syn. Voice

Rev. Cym.

your headup, mov in'on. Keep your headup, mov in'on. Hold your headup, mov in'on.

Syn. Str.

Pad 3

Pad 3

Solo

49

Pan.

Perc.

Taiko

Syn. Voice

Rev. Cym.

Keep your headp.

Syn. Str.

Orch. Hit

Pad 3

Pad 3

Vla.

Solo

52

Perc.

Taiko

Syn. Str.

Orch. Hit

Pad 3

Pad 3

Vla.

55

Perc.

Taiko

Syn. Str.

Orch. Hit

Pad 3

Pad 3

Vla.

58

Pan.

Perc.

Taiko

Syn. Voice

Rev. Cym.

Syn. Str.

Pad 3

Pad 3

Some of them want to use you. Some of them want to get used

61

Pan.

Perc.

Taiko

Syn. Voice

Rev. Cym.

Syn. Str.

Pad 3

Pad 3

by you. Some of them want to a buse you.

64

Pan.

Perc.

Taiko

Syn. Voice

Rev. Cym.

Syn. Str.

Pad 3

Pad 3

Some of them want to be a bused. Ooh,

67

Pan.

Hn.

Perc.

Syn. Voice

Syn. Str.

Pad 3

70

Pan.

Hn.

Perc.

Taiko

Syn. Voice

Rev. Cym.

ooh. Sweet dreams are made

Syn. Str.

Pad 3

Pad 3

73

Pan.

Perc.

Taiko

Syn. Voice

Rev. Cym.

of this. Who am I to disagree? I

Syn. Str.

Pad 3

Pad 3

76

Pan.

Hn.

Perc.

Taiko

Syn. Voice

Rev. Cym.

Syn. Str.

Pad 3

Pad 3

trav el the world and the sev en seas; ev 'ry bod y's look

79

Pan.

Hn.

Perc.

Taiko

Syn. Voice

Rev. Cym.

Syn. Str.

Pad 3

Pad 3

ing for some thing. Swedreamsremade of this. Who am I to dis

83

Pan.

Hn.

Perc.

Taiko

Syn. Voice

Rev. Cym.

Orch. Hit

Vla.

a gree? I trav elthworld andhsev en seas; ev 'rybod y's look ingfosome thing.

88

Pan.

Hn.

Perc.

Taiko

Syn. Voice

Rev. Cym.

Syn. Str.

Orch. Hit

Pad 3

Pad 3

Vla.

Sweet dreams are made of this. Who am I to dis

91

Pan.

Hn.

Perc.

Taiko

Syn. Voice

Rev. Cym.

Syn. Str.

Orch. Hit

Pad 3

Pad 3

Vla.

a gree? I trav el the world and the sev en seas; ev

94

Pan.

Hn.

Perc.

Taiko

Syn. Voice

Rev. Cym.

'ry bod y's look ing for some thing. Sweet dreams are made

Syn. Str.

Orch. Hit

Pad 3

Pad 3

Vla.

97

Pan.

Perc.

Taiko

Syn. Voice

Rev. Cym.

Syn. Str.

Orch. Hit

Pad 3

Pad 3

Vla.

of this. Who am I to dis a gree? I

100

Pan.

Perc.

Taiko

Syn. Voice

Rev. Cym.

trav el the world and the sev en seas; ev 'ry bod y's look

Syn. Str.

Orch. Hit

Pad 3

Pad 3

Vla.

103

Pan.

Perc.

Taiko

Syn. Voice

Rev. Cym.

ing for some thing. Sweet dreams are made of this. Who

Syn. Str.

Orch. Hit

Pad 3

Pad 3

Vla.

106

The musical score for page 106 includes the following parts:

- Pan.**: Pan flute part in the treble clef.
- Perc.**: Percussion part in the treble clef.
- Taiko**: Taiko drum part in the bass clef.
- Syn. Voice**: Synthesizer voice part in the treble clef.
- Rev. Cym.**: Reverb cymbal part in the treble clef.
- Syn. Str.**: Synthesizer strings part in the treble clef.
- Orch. Hit**: Orchestral hit part in the treble clef.
- Pad 3**: Pad 3 part in the treble clef.
- Pad 3**: Pad 3 part in the treble clef.
- Vla.**: Viola part in the bass clef.

Lyrics: am I to dis a gree? I trav el the world and the sev

109

Pan.

Perc.

Taiko

Syn. Voice

Rev. Cym.

en seas; ev 'ry bod y's look ing for some thing.

Syn. Str.

Orch. Hit

Pad 3

Pad 3

Vla.

112

Perc.

Syn. Voice

Syn. Str.

Pad 3

Pad 3

Solo

116 Perc. Syn. Str. Pad 3 Pad 3 Solo

10X - Dreams  
Panpipes

♩ = 123,999992

5

10

15

20

27

32

38

44

47

49

8

(C) 1994 Tune 1000 Corporation ;1983 D 'N' A Limited/BMG Music Publishing Ltd. (PRS)  
(C) 1994 Tune 1000 Corporation ;1983 D 'N' A Limited/BMG Music Publishing Ltd. (PRS)

Panpipes

3

109

10X - Dreams

Horn in F

♩ = 123,999992

22

26

38

43

70

78

84

89

94

22

8

24

4

2

23

(C) 1994 Tune 1000 Corporation ;1983 D 'N' A Limited/BMG Music Publishing Ltd. (PRS)  
(C) 1994 Tune 1000 Corporation ;1983 D 'N' A Limited/BMG Music Publishing Ltd. (PRS)

10X - Dreams

Percussion

♩ = 123,999992

7

13

19

23

26

30

36

39

42

(C) 1994 Tune 1000 Corporation ;1983 D 'N' A Limited/BMG Music Publishing Ltd. (PRS)  
(C) 1994 Tune 1000 Corporation ;1983 D 'N' A Limited/BMG Music Publishing Ltd. (PRS)

V.S.

45

48

51

55

59

63

66

69

72

75

78

83

88

91

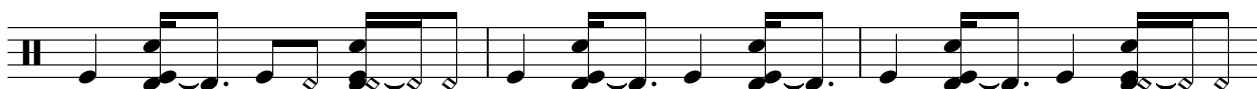

94

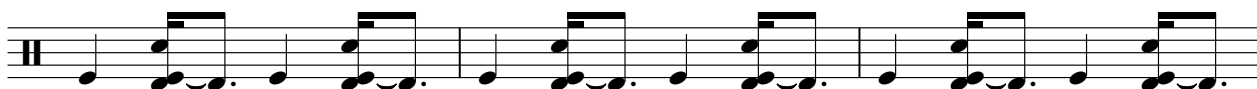

97

100

103

106

109

V.S.

Percussion

112

115

117

10x - Dreams  
Taiko Drums

♩ = 123,999992

8

14

20

32

51

58

64

76

82

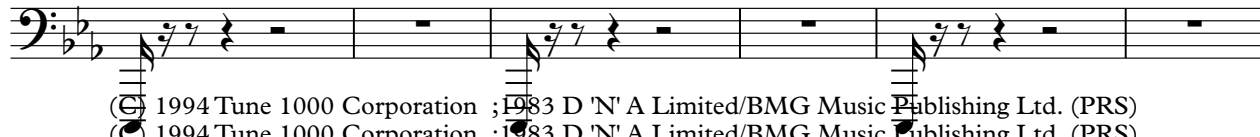

© 1994 Tune 1000 Corporation ; 1983 D 'N' A Limited/BMG Music Publishing Ltd. (PRS)  
© 1994 Tune 1000 Corporation ; 1983 D 'N' A Limited/BMG Music Publishing Ltd. (PRS)

2

# Taiko Drums

88

94

100

106

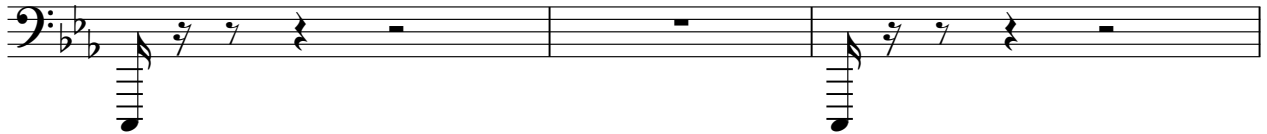

109

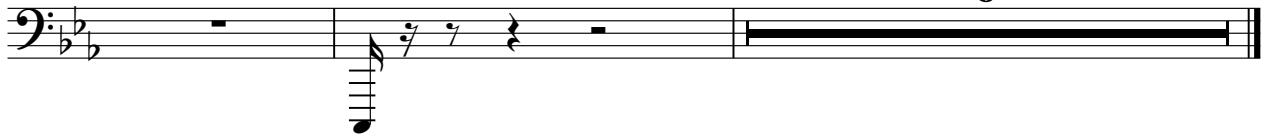

10X - Dreams  
Synth Voice

♩ = 123,999992

**13**

17

22

30

35

42

46

48

**8**

(C) 1994 Tune 1000 Corporation ;1983 D 'N' A Limited/BMG Music Publishing Ltd. (PRS)  
(C) 1994 Tune 1000 Corporation ;1983 D 'N' A Limited/BMG Music Publishing Ltd. (PRS)

58

63

70

76

81

86

91

96

101

106

110

7

10X - Dreams

Reverse Cymbals

♩ = 123,999992

Back Vocal 5

AND THE RISES AND THE NOISE FOR THE NOISES made of this. Who am I to dis a gree? Trav the world

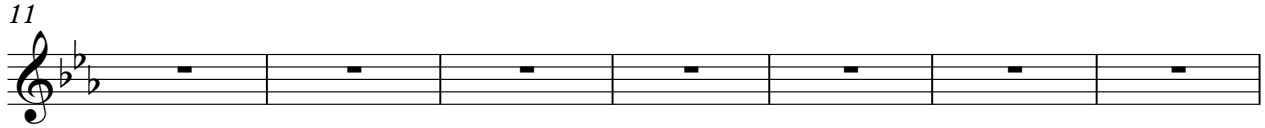

seen seas; ev'bod's look in front. Some want use you. Some want get by you.

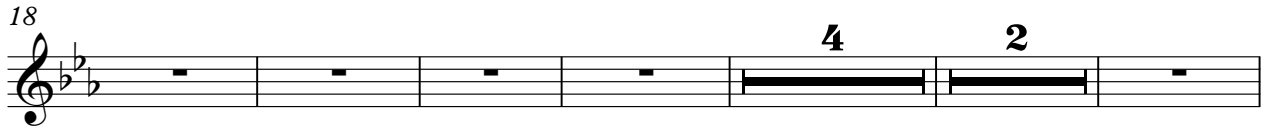

Some want use you. Some want be abused. Ooh, ooh. Some want made

of this. Who am I to dis a gree? Trav the world ev en seas; ev'bod's look in front.

Ooh, ooh. Hold up Keep your head up. Hold up Keep your head up.

your head up. Hold up Keep your head up. Hold up Keep your head up. Keep your head up. Some want use

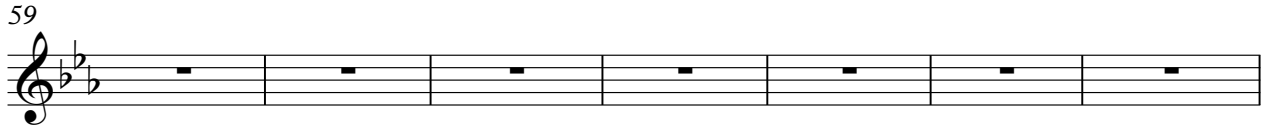

you. Some want get by you. Some want use you. Some want be abused.

Ooh, ooh. Some want made of this. Who am I to dis a gree? Trav the world ev

en seas; ev'bod's look in front. Some want made of this. Who am I to dis a gree? Trav

the world ev en seas; ev'bod's look in front. Some want made of this. Who am I to dis

(C) 1994 Tune 1000 Corporation ; 1989 D 'N' A Limited/BMG Music Publishing Ltd. (PRS)  
(C) 1994 Tune 1000 Corporation ; 1983 D 'N' A Limited/BMG Music Publishing Ltd. (PRS)

Reverse Cymbals

91

a gree? I travel the world and seas; ev 'rybod y's look ing for some thing. Swed am made of this. Who

98

am I to dis a gree? I travel the world and seas; ev 'rybod y's look ing for some thing. Swed am made

105

of this. Who am I to dis a gree? I travel the world and seas

109

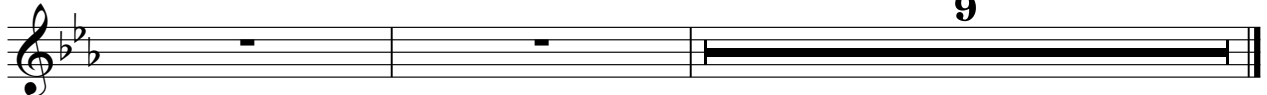

en seas; ev 'rybod y's look ing for some thing.

10X - Dreams

Tape Sampler Keyboard [Strings]

♩ = 123,999992

40 78

40 78

10x - Dreams  
Synth Strings

♩ = 123,999992

5

8

11

14

17

20

29

32

34

6

6

© 1994 Tune 1000 Corporation ;1983 D 'N' A Limited/BMG Music Publishing Ltd. (PRS)  
© 1994 Tune 1000 Corporation ;1983 D 'N' A Limited/BMG Music Publishing Ltd. (PRS)

Synth Strings

10X - Dreams  
Orchestra Hit

♩ = 123,999992

48

53

29

87

93

99

105

109

8

(C) 1994 Tune 1000 Corporation ;1983 D 'N' A Limited/BMG Music Publishing Ltd. (PRS)  
(C) 1994 Tune 1000 Corporation ;1983 D 'N' A Limited/BMG Music Publishing Ltd. (PRS)

10x - Dreams

Pad 3 (Polysynth)

♩ = 123,999992

(C) 1994 Tune 1000 Corporation ; 1983 D N' A Limited/BMG Music Publishing Ltd. (PRS)  
(C) 1994 Tune 1000 Corporation ; 1983 D N' A Limited/BMG Music Publishing Ltd. (PRS)

V.S.

Pad 3 (Polysynth)

V.S.

Pad 3 (Polysynth)

96

98

100

102

104

106

108

110

113

10x - Dreams

Pad 3 (Polysynth)

♩ = 123,999992

4

7

10

13

16

19

21

© 1994 Tune 1000 Corporation ; 1983 D N' A Limited/BMG Music Publishing Ltd. (PRS)  
© 1994 Tune 1000 Corporation ; 1983 D N' A Limited/BMG Music Publishing Ltd. (PRS)

Pad 3 (Polysynth)

V.S.

Pad 3 (Polysynth)

110

114

10X - Dreams  
Viola

♩ = 123,999992

48

53

87

93

99

105

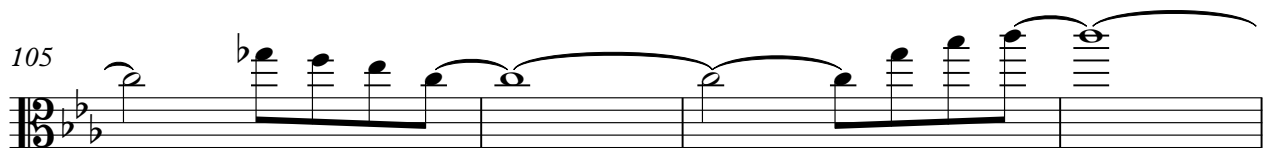

109

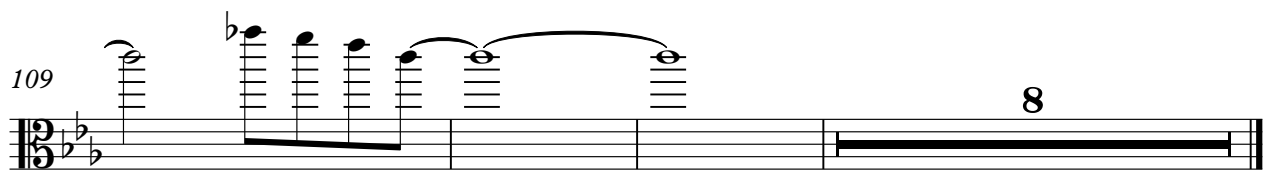

(C) 1994 Tune 1000 Corporation ;1983 D 'N' A Limited/BMG Music Publishing Ltd. (PRS)  
(C) 1994 Tune 1000 Corporation ;1983 D 'N' A Limited/BMG Music Publishing Ltd. (PRS)

10x - Dreams  
Solo

♩ = 123,999992

**41**

**47**

**62**

**113**

(C) 1994 Tune 1000 Corporation; 1983 D N-A Limited/BMG Music Publishing Ltd. (PRS)  
(C) 1994 Tune 1000 Corporation; 1983 D N-A Limited/BMG Music Publishing Ltd. (PRS)