

Coldplay - Clocks (version 2)

♩ = 131,000076

Melody

Harmony

Drums

Guitar

Bass

Pad

♩ = 131,000076

Strings

Piano

4

6

8

Pad

Piano

10

Drums

Bass

Pad

Strings

Piano

12

Drums

Bass

Pad

Strings

Piano

14 3

Drums

Bass

Pad

Strings

Piano

16

Melody

Drums

Bass

Pad

Strings

Piano

18

Melody

Drums

Bass

Pad

21

Melody

Drums

Bass

Pad

24

Melody

Drums

Bass

Pad

27

Melody

Drums

Bass

Pad

30

Melody

Drums

Bass

Pad

33

Melody

Drums

Bass

Pad

Piano

41

Melody

Drums

Bass

Pad

Strings

Piano

43

Drums

Bass

Pad

Strings

Piano

45

Drums

Bass

Pad

Strings

Piano

47

Drums

Bass

Pad

Strings

Piano

49

Melody
Drums
Bass
Pad
Strings
Piano

52

Melody
Drums
Guitar
Bass
Pad

55

Melody
Drums
Bass
Pad

58

Melody

Drums

Bass

Pad

61

Melody

Drums

Bass

Pad

64

Melody

Drums

Bass

Pad

Piano

79

Melody

Drums

Bass

Pad

Piano

81

Melody

Drums

Bass

Pad

Strings

Piano

83

Drums

Bass

Pad

Strings

Piano

85

Drums

Bass

Pad

Strings

Piano

87 15

Drums

Bass

Pad

Strings

Piano

89

Melody

Drums

Bass

Pad

Strings

Piano

91

Melody

Drums

Bass

Pad

Strings

Piano

93

Melody

Drums

Bass

Pad

Strings

Piano

95

Melody
Drums
Bass
Pad
Strings
Piano

97

Melody
Drums
Bass
Pad
Strings
Piano

99

Melody

Drums

Bass

Pad

Strings

Piano

101

Melody

Drums

Bass

Pad

Strings

Piano

103

Melody
Drums
Bass
Pad
Strings
Piano

105

Melody
Drums
Bass
Pad
Strings
Piano

107

Melody
Drums
Bass
Pad
Strings
Piano

109

Melody
Drums
Bass
Pad
Strings
Piano

111

Melody

Drums

Guitar

Bass

Pad

Strings

Piano

113

Melody

Drums

Guitar

Bass

Pad

Strings

Piano

115

Melody

Guitar

Bass

Pad

Piano

117

Bass

Pad

Piano

119

Pad

Piano

121 23

Drums: Snare drum and hi-hat patterns.

Bass: Bass line with eighth notes and rests.

Pad: Pad instrument with sustained chords.

Strings: String section with sustained chords.

Piano: Piano part with complex chordal textures and melodic lines.

123

Drums: Snare drum and hi-hat patterns.

Bass: Bass line with eighth notes and rests.

Pad: Pad instrument with sustained chords.

Strings: String section with sustained chords.

Piano: Piano part with complex chordal textures and melodic lines.

125

Drums

Bass

Pad

Strings

Piano

127

Drums

Bass

Pad

Strings

Piano

129

Melody
Drums
Bass
Pad
Strings
Piano

131

Melody
Drums
Bass
Pad
Strings
Piano

133

Melody
Drums
Bass
Pad
Strings
Piano

135

Melody
Drums
Bass
Pad
Strings
Piano

137

Melody

Harmony

Drums

Bass

Pad

Strings

Piano

139

Harmony

Drums

Bass

Pad

Strings

Piano

141

Harmony

Drums

Bass

Pad

Strings

Piano

143

Harmony

Drums

Bass

Pad

Strings

Piano

145

Melody

Harmony

Drums

Bass

Pad

Strings

Piano

147

Melody

Harmony

Drums

Bass

Pad

Strings

Piano

149

Melody

Harmony

Drums

Bass

Pad

Strings

Piano

151

Melody

Harmony

Drums

Bass

Pad

Strings

Piano

153

Melody

Harmony

Drums

Guitar

Bass

Pad

Strings

Piano

155

Guitar

Bass

Pad

Piano

157

Melody

Harmony

Drums

Guitar

Bass

Pad

Strings

Piano

159

Melody

Harmony

Drums

Guitar

Bass

Pad

Strings

Piano

161

Melody

Harmony

Drums

Guitar

Bass

Pad

Strings

Piano

163

Melody

Harmony

Drums

Guitar

Bass

Pad

Strings

Piano

Coldplay - Clocks (version 2)

Melody

♩ = 131,000076

16

21

26

31

36

42

53

57

61

65

V.S.

Melody

71

78

91

98

103

108

116

135

148

154

Harmony

Coldplay - Clocks (version 2)

♩ = 131,000076 **136**

141

148

154 **4** **2**

Coldplay - Clocks (version 2)

Drums

♩ = 131,000076

9

11

13

15

17

20

24

28

32

36

V.S.

Drums

Drums

72

76

80

83

85

87

89

91

93

95

V.S.

Drums

Drums

124

126

128

130

132

134

136

138

140

142

V.S.

6

Drums

144

146

148

150

152

154

160

Guitar

Coldplay - Clocks (version 2)

♩ = 131,000076

52 57

112

38

154

159

162

Coldplay - Clocks (version 2)

Bass

♩ = 131,000076

9

12

15

18

21

24

27

30

33

36

V.S.

39

42

45

48

51

54

57

60

63

66

69

72

75

78

81

84

87

90

93

96

V.S.

99

102

105

108

111

114

123

126

129

132

135

138

141

144

147

150

153

159

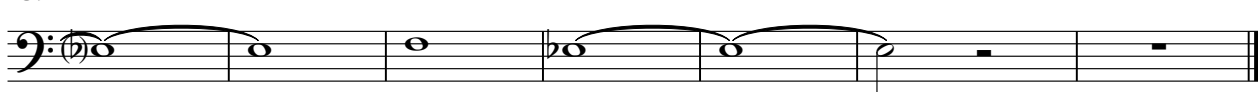

Coldplay - Clocks (version 2)

Pad

♩ = 131,000076

9

17

25

33

41

49

57

65

73

V.S.

81

89

97

106

114

122

130

138

146

154

160

Coldplay - Clocks (version 2)

Strings

♩ = 131,000076

9

17

24

47

32

85

94

103

109

8

2

Strings

122

131

140

148

158

Coldplay - Clocks (version 2)

Piano

♩ = 131,000076

4

6

8

10

12

14

16

17

16

34

36

38

40

42

44

46

48

50

16

67

69

71

73

75

77

79

81

83

85

87

V.S.

89

91

93

95

97

100

103

106

108

111

114

116

118

120

122

124

126

128

130

132

V.S.

134

136

138

140

142

144

146

148

150

152

154

156

158

160

162

163
