

Billie Piper - Something Deep Inside

♩ = 105,000107

Oboe

Timpani

Percussion

Jazz Guitar

Electric Bass

Alto

Electric Piano

Synth Strings

Orchestra Hit

Pad 1 (New Age)

Pad 6 (Metallic)

FX 5 (Brightness)

♩ = 105,000107

Viola

Violoncello

Solo

Telephone

3

Ob.

Timp.

Perc.

A.

FX 5

Vla.

Vc.

Solo

4

Ob.

A.

FX 5

Vla.

Vc.

Solo

Tel.

3

5

Ob.

Timp.

A.

FX 5

Vla.

Vc.

Solo

Tel.

Detailed description of the musical score: The score is for page 5 and includes parts for Oboe (Ob.), Timpani (Timp.), Alto Saxophone (A.), FX 5, Viola (Vla.), Violoncello (Vc.), Solo, and Tom-tom (Tel.). The Oboe part starts with a measure marked '5' and contains a melodic line with slurs and accents. The Timpani part features a rhythmic pattern of sixteenth notes with a '6' above the staff. The Alto Saxophone part has a melodic line with slurs and accents. The FX 5 part has a melodic line with slurs and accents. The Viola part has a complex melodic line with triplets and slurs. The Violoncello part has a rhythmic pattern of sixteenth notes with slurs and accents. The Solo part has a melodic line with slurs and accents. The Tom-tom part has a rhythmic pattern of sixteenth notes with a '3' above the staff.

10

Ob.

Timp.

Perc.

E. Bass

A.

Orch. Hit

Vla.

Vc.

Solo

Tel.

Detailed description of the musical score: The score consists of ten staves. The first staff (Ob.) is in treble clef with a key signature of one sharp (F#) and contains a melodic line starting on G4. The second staff (Timp.) is in bass clef and features four sixteenth-note sextuplets, each marked with a '6' above the staff. The third staff (Perc.) is in bass clef and shows a drum pattern with asterisks indicating specific sounds. The fourth staff (E. Bass) is in bass clef and has a rhythmic pattern of eighth notes with slurs. The fifth staff (A.) is in treble clef and contains a melodic line with slurs. The sixth staff (Orch. Hit) is in treble clef and features a rhythmic pattern of eighth notes with slurs. The seventh staff (Vla.) is in bass clef and contains a complex melodic line with slurs and a triplet of eighth notes marked with a '3'. The eighth staff (Vc.) is in bass clef and has a rhythmic pattern of eighth notes with slurs. The ninth staff (Solo) is in treble clef and contains a single melodic line with a slur. The tenth staff (Tel.) is in bass clef and features a melodic line with slurs and two sextuplets marked with a '6' below the staff.

11

Ob.
Timp.
Perc.
J. Gtr.
E. Bass
E. Piano
Pad 6

13

Ob.
Perc.
J. Gtr.
E. Bass
E. Piano
Pad 6

15

Ob.
Perc.
J. Gtr.
E. Bass
E. Piano
Pad 6

17

Ob.
Perc.
J. Gtr.
E. Bass
E. Piano
Pad 1
Pad 6

19

Ob.

Perc.

J. Gtr.

E. Bass

A.

E. Piano

Pad 1

Pad 6

FX 5

Solo

Tel.

21

Ob.

Perc.

J. Gtr.

E. Bass

A.

E. Piano

Pad 1

Pad 6

Solo

22

Ob.

Perc.

J. Gtr.

E. Bass

A.

E. Piano

Orch. Hit

Pad 1

Pad 6

Vla.

Vc.

Solo

Tel.

23

Ob.

Perc.

E. Bass

A.

E. Piano

Orch. Hit

FX 5

Vla.

Vc.

Solo

24

Ob.

Perc.

E. Bass

A.

E. Piano

FX 5

Vla.

Vc.

Solo

Tel.

3

25

Ob.

Perc.

E. Bass

A.

E. Piano

FX 5

Vla.

Vc.

Solo

Tel.

26

Ob.

Perc.

E. Bass

A.

E. Piano

FX 5

Vla.

Vc.

Solo

Tel.

6

6

27

Ob.

Perc.

E. Bass

A.

E. Piano

FX 5

Vla.

Vc.

Solo

28

Ob.

Perc.

E. Bass

A.

E. Piano

Pad 6

FX 5

Vla.

Vc.

Solo

Tel.

3

29

Ob.

Perc.

E. Bass

A.

E. Piano

Pad 6

FX 5

Vla.

Vc.

Solo

Tel.

30

Ob.

Perc.

E. Bass

A.

E. Piano

Orch. Hit

FX 5

Vla.

Vc.

Solo

Tel.

6

3

6

6

31

Ob.

Perc.

E. Bass

A.

Orch. Hit

FX 5

Vla.

Vc.

Solo

32

Ob.

Perc.

E. Bass

A.

FX 5

Vla.

Vc.

Solo

Tel.

3

33

Ob.

Perc.

E. Bass

A.

FX 5

Vla.

Vc.

Solo

Tel.

34

Ob.

Perc.

E. Bass

A.

FX 5

Vla.

Vc.

Solo

Tel.

35

Ob.

Perc.

J. Gtr.

E. Bass

E. Piano

Pad 6

37

Ob.

Perc.

J. Gtr.

E. Bass

E. Piano

Pad 6

Vla.

Vc.

39

Ob.

Perc.

J. Gtr.

E. Bass

E. Piano

Pad 6

Vla.

Vc.

41

Ob.

Perc.

J. Gtr.

E. Bass

E. Piano

Pad 1

Pad 6

Vla.

Vc.

43

Ob.

Perc.

J. Gtr.

E. Bass

A.

E. Piano

Pad 1

Pad 6

FX 5

Vla.

Vc.

Solo

Tel.

3 6 6 3

45

Ob.

Perc.

J. Gtr.

E. Bass

A.

E. Piano

Pad 1

Pad 6

Solo

46

Ob.

Perc.

J. Gtr.

E. Bass

A.

E. Piano

Orch. Hit

Pad 1

Pad 6

Vla.

Vc.

Solo

Tel.

47

Ob.

Perc.

E. Bass

A.

E. Piano

Orch. Hit

FX 5

Vla.

Vc.

Solo

48

Ob.

Perc.

E. Bass

A.

E. Piano

FX 5

Vla.

Vc.

Solo

Tel.

3

50

Ob.

Perc.

E. Bass

A.

E. Piano

FX 5

Vla.

Vc.

Solo

Tel.

6

6

51

Ob.

Perc.

E. Bass

A.

E. Piano

FX 5

Vla.

Vc.

Solo

52

Ob.

Perc.

E. Bass

A.

E. Piano

Pad 6

FX 5

Vla.

Vc.

Solo

Tel.

3

53

Ob.

Perc.

E. Bass

A.

E. Piano

Pad 6

FX 5

Vla.

Vc.

Solo

Tel.

54

Ob.

Perc.

E. Bass

A.

E. Piano

Orch. Hit

FX 5

Vla.

Vc.

Solo

Tel.

6

6

55

Ob.

Perc.

J. Gtr.

E. Bass

A.

Orch. Hit

FX 5

Vla.

Vc.

Solo

56

Ob.

Perc.

J. Gtr.

E. Bass

A.

FX 5

Vla.

Vc.

Solo

Tel.

3

57

Ob.

Perc.

J. Gtr.

E. Bass

A.

FX 5

Vla.

Vc.

Solo

Tel.

58

Ob.

Perc.

J. Gtr.

E. Bass

A.

Pad 1

FX 5

Vla.

Vc.

Solo

Tel.

6

6

59

Ob.

Perc.

E. Bass

Syn. Str.

Pad 1

Vla.

Vc.

Tel.

60

Ob.

E. Bass

Syn. Str.

Pad 1

Vla.

Vc.

Tel.

3

61

Ob.

E. Bass

Syn. Str.

Pad 1

Vla.

Vc.

Tel.

62

Ob.

E. Bass

Syn. Str.

Pad 1

Vla.

Vc.

Tel.

63

Ob.

Perc.

E. Bass

A.

Syn. Str.

Pad 1

Vla.

Vc.

Solo

64

Ob.

E. Bass

A.

Syn. Str.

Pad 1

Vla.

Vc.

Solo

65

Ob.

E. Bass

A.

Syn. Str.

Pad 1

Pad 6

Vla.

Vc.

Solo

66

Ob.

E. Bass

A.

Syn. Str.

Pad 1

Pad 6

Vla.

Vc.

Solo

Tel.

67

Ob.

Perc.

E. Bass

A.

Syn. Str.

Orch. Hit

FX 5

Vla.

Vc.

Solo

Tel.

3

69

Ob.

Perc.

A.

FX 5

Solo

Tel.

70

Ob.

Perc.

A.

FX 5

Vla.

Vc.

Solo

Tel.

6

6

71

Ob.

Perc.

E. Bass

A.

FX 5

Vla.

Vc.

Solo

72

Ob.

Perc.

E. Bass

A.

FX 5

Vla.

Vc.

Solo

Tel.

3

3

73

Ob.

Perc.

E. Bass

A.

FX 5

Vla.

Vc.

Solo

Tel.

74

Ob.

Perc.

E. Bass

A.

E. Piano

Orch. Hit

FX 5

Vla.

Vc.

Solo

Tel.

6

6

75

Ob.

Perc.

E. Bass

A.

E. Piano

Orch. Hit

FX 5

Vla.

Vc.

Solo

76

Ob.

Perc.

E. Bass

A.

E. Piano

FX 5

Vla.

Vc.

Solo

Tel.

3

77

Ob.

Perc.

E. Bass

A.

E. Piano

FX 5

Vla.

Vc.

Solo

Tel.

78

Ob.

Perc.

E. Bass

A.

E. Piano

FX 5

Vla.

Vc.

Solo

Tel.

6

6

79

Ob.

Perc.

E. Bass

A.

E. Piano

FX 5

Vla.

Vc.

Solo

80

Ob.

Perc.

E. Bass

A.

E. Piano

Pad 6

FX 5

Vla.

Vc.

Solo

Tel.

3

81

Ob.

Perc.

E. Bass

A.

E. Piano

Pad 6

FX 5

Vla.

Vc.

Solo

Tel.

82

Ob.

Perc.

E. Bass

A.

E. Piano

Orch. Hit

FX 5

Vla.

Vc.

Solo

Tel.

6

6

83

Ob.

Perc.

E. Bass

A.

E. Piano

Orch. Hit

FX 5

Vla.

Vc.

Solo

84

Ob.

Perc.

E. Bass

A.

E. Piano

FX 5

Vla.

Vc.

Solo

Tel.

3

85

Ob.

Perc.

E. Bass

A.

E. Piano

FX 5

Vla.

Vc.

Solo

Tel.

86

Ob.

Perc.

E. Bass

A.

E. Piano

FX 5

Vla.

Vc.

Solo

Tel.

6

6

87

Ob.

Perc.

E. Bass

A.

E. Piano

FX 5

Vla.

Vc.

Solo

88

Ob.

Perc.

E. Bass

A.

E. Piano

Pad 6

FX 5

Vla.

Vc.

Solo

Tel.

3

3

89

Ob.

Perc.

E. Bass

A.

E. Piano

Pad 6

FX 5

Vla.

Vc.

Solo

Tel.

90

Ob.

Perc.

E. Bass

A.

E. Piano

Orch. Hit

FX 5

Vla.

Vc.

Solo

Tel.

6

6

91

Ob.

Perc.

E. Bass

A.

E. Piano

Orch. Hit

FX 5

Vla.

Vc.

Solo

92

Ob.

Perc.

E. Bass

A.

E. Piano

FX 5

Vla.

Vc.

Solo

Tel.

3

93

Ob.

Perc.

E. Bass

A.

E. Piano

FX 5

Vla.

Vc.

Solo

Tel.

94

Ob.

Perc.

E. Bass

A.

E. Piano

FX 5

Vla.

Vc.

Solo

Tel.

6

6

95

Ob.

Perc.

E. Bass

A.

Pad 6

FX 5

Vla.

Vc.

Solo

Tel.

3

97

Ob.

Perc.

E. Bass

A.

Pad 6

FX 5

Vla.

Vc.

Solo

Tel.

98

Ob.

Perc.

E. Bass

A.

Orch. Hit

FX 5

Vla.

Vc.

Solo

Tel.

6

6

Billie Piper - Something Deep Inside

Oboe

♩ = 105,000107

2

6

11

14

18

23

26

30

34

37

V.S.

41

45

49

52

56

60

63

67

70

74

78

82

86

90

94

96

Timpani

Billie Piper - Something Deep Inside

♩ = 105,000107

6 6 6 6

5

6 6 6 6

6

6 6 6 6

9

10

11

88

Billie Piper - Something Deep Inside

Percussion

♩ = 105,000107

11

14

17

20

23

26

29

32

35

V.S.

38

41

44

47

50

53

56

60

69

72

75

78

81

84

87

90

93

96

♩ = 105,000107

10

14

19

23

12

39

43

8

55

58

41

Billie Piper - Something Deep Inside

Electric Bass

♩ = 105,000107

6

11

15

19

23

27

30

33

37

41

V.S.

45

49

53

57

64

72

77

81

85

89

93

96

98

Billie Piper - Something Deep Inside

Alto

♩ = 105,000107

2

6

11

8

23

26

29

33

8

43

47

50

53

57

65

69

72

75

78

81

84

87

90

93

96

♩ = 105,000107

10

17

24

30

4

38

45

51

54

19

74

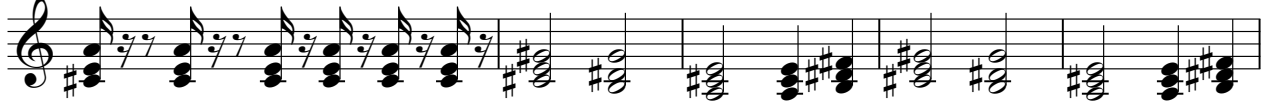

79

84

90

93

Synth Strings

Billie Piper - Something Deep Inside

♩ = 105,000107

58

61

64

66

32

Orchestra Hit

Billie Piper - Something Deep Inside

♩ = 105,000107

9 11

23 6

32 14 6

54 11

68 6 6

82 6

91 6

Pad 1 (New Age)

Billie Piper - Something Deep Inside

♩ = 105,000107

17

21

19

44

11

59

62

65

33

Pad 6 (Metallic)

Billie Piper - Something Deep Inside

♩ = 105,000107

10

16

23

5

5

38

46

5

11

67

13

6

89

6

2

♩ = 105,000107

2

5

10 9 2

23

26

30

33

35 8 2

90

94

96

Billie Piper - Something Deep Inside

Viola

♩ = 105,000107

V.S.

Viola

31

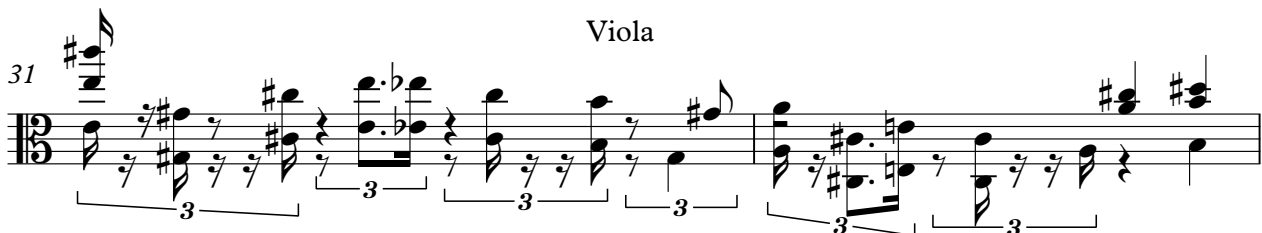

33

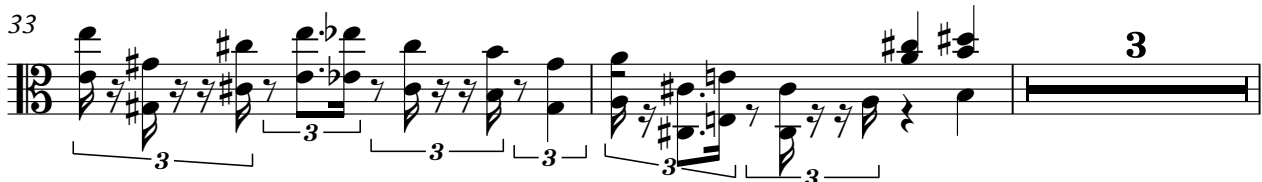

38

44

47

49

51

53

56

58

62

64

67

71

73

76

79

81

84

87

V.S.

4

89

Viola

92

95

97

Billie Piper - Something Deep Inside

Violoncello

♩ = 105,000107

3

5

7

8

9

10

11

2

22

24

26

27

28

29

31

33

38

46

Violoncello

Violoncello

48

50

51

52

53

55

57

60

62

63

V.S.

Violoncello

Violoncello 5

85

87

88

89

91

93

95

97

Billie Piper - Something Deep Inside

Solo

♩ = 105,000107

2

6

11

8

23

26

30

33

8

43

48

52

56

63

68

72

76

80

84

Solo

88

92

95

Telephone

Billie Piper - Something Deep Inside

♩ = 105,000107

5

9

19

22

26

30

34

43

46

2

Telephone

Telephone

86

90

94

97
