

# S - Suzy Quatro All Shook Up

♩ = 145,000031

5

9

12

Perc. E. Gtr. E. Bass

16

Perc. J. Gtr. E. Gtr. E. Bass H-t. Pno. Organ

20

22

24

Perc.

J. Gtr.

E. Gtr.

E. Bass

H-t. Pno.

Organ

26

Perc.

J. Gtr.

E. Gtr.

E. Bass

H-t. Pno.

Organ

29

Perc.

E. Gtr.

E. Bass

Organ

32

Perc.

E. Gtr.

E. Bass

H-t. Pno.

Organ

35

Perc.

J. Gtr.

E. Gtr.

E. Bass

H-t. Pno.

Organ

37

Perc.

J. Gtr.

E. Gtr.

E. Bass

H-t. Pno.

Organ

39

Perc. J. Gtr. E. Gtr. E. Bass H-t. Pno. Organ

41

Perc. J. Gtr. E. Gtr. E. Bass H-t. Pno. Organ

43

45

47

49

1'24.4"  
52.1,00  
T2

51

Perc. E. Gtr. E. Bass H-t. Pno.

54

Perc. E. Gtr. E. Bass H-t. Pno.

57

60

62

64

66

Perc.

J. Gtr.

E. Gtr.

E. Bass

H-t. Pno.

Organ

68

Perc.

J. Gtr.

E. Gtr.

E. Bass

H-t. Pno.

Organ

70

72

74

Perc.

J. Gtr.

E. Gtr.

E. Bass

H-t. Pno.

Organ

2'04.1"  
76.1,00  
T3

76

Perc.

E. Gtr.

E. Bass

Organ

79

Perc.

E. Gtr.

E. Bass

Organ

82

Perc.

J. Gtr.

E. Gtr.

E. Bass

H-t. Pno.

Organ

84

86

88

Perc. 

J. Gtr. 

E. Gtr. 

E. Bass 

H-t. Pno. 

Organ 

==

90

Perc. 

J. Gtr. 

E. Gtr. 

E. Bass 

H-t. Pno. 

Organ 

92

94

96

Perc.

J. Gtr.

E. Gtr.

E. Bass

H-t. Pno.

Organ

98

Perc.

J. Gtr.

E. Gtr.

E. Bass

H-t. Pno.

Organ

102

Perc.

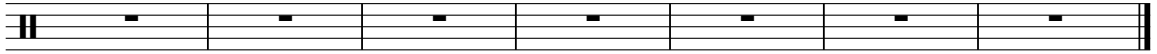

# S - Suzy Quatro All Shook Up

## Percussion

♩ = 145,000031

4/4

1 2 3 4

5

5 6 7 8

9

9 10 11 12

13

13 14 15 16

17

17 18 19 20 21

22

22 23 24 25

26

26 27 28 29

30

30 31 32 33

34

34 35 36 37

38

38 39 40 41

V.S.

Percussion

42

45

48

51

55

59

63

67

70

73

76

80

84

88

92

96

♩ = 145,000031

18

20

22

24

26 8

35

37

39

41

43

45

47

49

51

60

62

64

66

68

70

V.S.

98

10

Electric Guitar

S - Suzy Quatro All Shook Up

♩ = 145,000031

9

17

22

26

33

38

43

48

53

59

63

68

73

78

84

88

93

96

10

Electric Bass

S - Suzy Quatro All Shook Up

♩ = 145,000031

9

17

22

26

33

38

42

46

50

V.S.

56

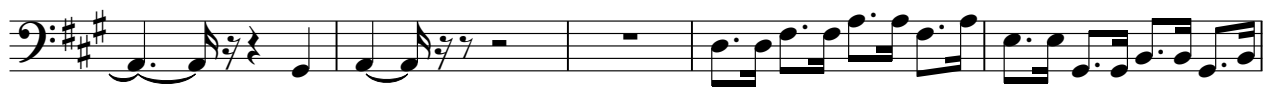

61

65

69

73

78

83

87

91

95

97

10

Honky-tonk Piano

S - Suzy Quatro All Shook Up

♩ = 145,000031

18

18

21

24

26

7

7

Honky-tonk Piano

34

37

40

43

46

3

48

Honky-tonk Piano

51

54

58

62

65

68

72

75

85

89

92

96

Rock Organ

S - Suzy Quatro All Shook Up

♩ = 145,000031

18

22

26

30

34

38

42

45

48

50

8

## Rock Organ

59

62

66

70

73

76

79

83

86

90

93

96

10