

# Boney M - braun girl

♩ = 109,999908

Baroque Trumpet

Percussion

Steel Drums

Jazz Guitar

Jazz Guitar

Tape Sampler Keyboard [Brass]

Pad 7 (Halo)

♩ = 109,999908

Steel D.

Pad 7

Steel D.

Pad 7

7

Perc.

Steel D.

J. Gtr.

Pad 7

9

Perc.

Steel D.

J. Gtr.

22.0"  
11.1,00

11

Bar. Tpt.

Perc.

J. Gtr.

J. Gtr.

E. Bass

Tape Smp. Brs

12

Bar. Tpt.

Perc.

J. Gtr.

J. Gtr.

E. Bass

Tape Smp. Brs

Pad 7

13

Bar. Tpt.

Perc.

J. Gtr.

J. Gtr.

E. Bass

Tape Smp. Brs

14

Bar. Tpt.

Perc.

J. Gtr.

J. Gtr.

E. Bass

Tape Smp. Brs

Pad 7

15

Bar. Tpt.

Perc.

J. Gtr.

J. Gtr.

E. Bass

Tape Smp. Brs

16

Bar. Tpt.

Perc.

J. Gtr.

J. Gtr.

E. Bass

Tape Smp. Brs

Pad 7

17

Bar. Tpt.

Perc.

J. Gtr.

J. Gtr.

E. Bass

Tape Smp. Brs

39.6"  
19.1,00

19

Perc.

J. Gtr.

J. Gtr.

E. Bass

20

Bar. Tpt.

Perc.

J. Gtr.

J. Gtr.

E. Bass

Tape Smp. Brs

21

Perc.

J. Gtr.

J. Gtr.

E. Bass

22

Bar. Tpt.

Perc.

J. Gtr.

J. Gtr.

E. Bass

Tape Smp. Brs

23

Perc.

J. Gtr.

J. Gtr.

E. Bass

24

Bar. Tpt.

Perc.

J. Gtr.

J. Gtr.

E. Bass

Tape Smp. Brs

25

Perc.

J. Gtr.

J. Gtr.

E. Bass

26

Bar. Tpt.

Perc.

J. Gtr.

J. Gtr.

E. Bass

Tape Smp. Brs

27

Perc.

J. Gtr.

J. Gtr.

E. Bass

28

Bar. Tpt.

Perc.

J. Gtr.

J. Gtr.

E. Bass

Tape Smp. Brs

29

Perc.

J. Gtr.

J. Gtr.

E. Bass

30

Bar. Tpt.

Perc.

J. Gtr.

J. Gtr.

E. Bass

Tape Smp. Brs

31

Perc.

J. Gtr.

J. Gtr.

E. Bass

32

Bar. Tpt.

Perc.

J. Gtr.

J. Gtr.

E. Bass

Tape Smp. Brs

33

Bar. Tpt.

Perc.

J. Gtr.

J. Gtr.

E. Bass

Tape Smp. Brs

1'17.0"  
36.1,00

35

Bar. Tpt.

Perc.

J. Gtr.

J. Gtr.

E. Bass

Tape Smp. Brs

37

Bar. Tpt.

Perc.

J. Gtr.

J. Gtr.

E. Bass

Tape Smp. Brs

Pad 7

38

Bar. Tpt.

Perc.

J. Gtr.

J. Gtr.

E. Bass

Tape Smp. Brs

39

Bar. Tpt.

Perc.

J. Gtr.

J. Gtr.

E. Bass

Tape Smp. Brs

Pad 7

40

Bar. Tpt.

Perc.

J. Gtr.

J. Gtr.

E. Bass

Tape Smp. Brs

41

Bar. Tpt.

Perc.

J. Gtr.

J. Gtr.

E. Bass

Tape Smp. Brs

Pad 7

42

Bar. Tpt.

Perc.

J. Gtr.

J. Gtr.

E. Bass

Tape Smp. Brs

44

Bar. Tpt.

Perc.

J. Gtr.

J. Gtr.

E. Bass

Tape Smp. Brs

45

Bar. Tpt.

Perc.

J. Gtr.

J. Gtr.

E. Bass

Tape Smp. Brs

Pad 7

46

Bar. Tpt.

Perc.

J. Gtr.

J. Gtr.

E. Bass

Tape Smp. Brs

47

Bar. Tpt.

Perc.

J. Gtr.

J. Gtr.

E. Bass

Tape Smp. Brs

Pad 7

48

Bar. Tpt.

Perc.

J. Gtr.

J. Gtr.

E. Bass

Tape Smp. Brs

49

Bar. Tpt.

Perc.

J. Gtr.

J. Gtr.

E. Bass

Tape Smp. Brs

Pad 7

50

Bar. Tpt.

Perc.

J. Gtr.

J. Gtr.

E. Bass

Tape Smp. Brs

52

Perc.

J. Gtr.

J. Gtr.

E. Bass

53

Bar. Tpt.

Perc.

J. Gtr.

J. Gtr.

E. Bass

Tape Smp. Brs

54

Perc.

J. Gtr.

J. Gtr.

E. Bass

55

Bar. Tpt.

Perc.

J. Gtr.

J. Gtr.

E. Bass

Tape Smp. Brs

56

Perc.

J. Gtr.

J. Gtr.

E. Bass

57

Bar. Tpt.

Perc.

J. Gtr.

J. Gtr.

E. Bass

Tape Smp. Brs

58

Perc.

J. Gtr.

J. Gtr.

E. Bass

59

Bar. Tpt.

Perc.

J. Gtr.

J. Gtr.

E. Bass

Tape Smp. Brs

60

Perc.

J. Gtr.

J. Gtr.

E. Bass

61

Bar. Tpt.

Perc.

J. Gtr.

J. Gtr.

E. Bass

Tape Smp. Brs

62

Perc.

J. Gtr.

J. Gtr.

E. Bass

63

Bar. Tpt.

Perc.

J. Gtr.

J. Gtr.

E. Bass

Tape Smp. Brs

64

Perc.

J. Gtr.

J. Gtr.

E. Bass

65

Bar. Tpt.

Perc.

J. Gtr.

J. Gtr.

E. Bass

Tape Smp. Brs

66

Bar. Tpt.

Perc.

J. Gtr.

J. Gtr.

E. Bass

Tape Smp. Brs

68

Bar. Tpt.

Perc.

J. Gtr.

J. Gtr.

E. Bass

Tape Smp. Brs

70

Bar. Tpt.

Perc.

J. Gtr.

J. Gtr.

E. Bass

Tape Smp. Brs

Pad 7

71

Bar. Tpt.

Perc.

J. Gtr.

J. Gtr.

E. Bass

Tape Smp. Brs

72

Bar. Tpt.

Perc.

J. Gtr.

J. Gtr.

E. Bass

Tape Smp. Brs

Pad 7

73

Bar. Tpt.

Perc.

J. Gtr.

J. Gtr.

E. Bass

Tape Smp. Brs

74

Bar. Tpt.

Perc.

J. Gtr.

J. Gtr.

E. Bass

Tape Smp. Brs

Pad 7

75

Bar. Tpt.

Perc.

J. Gtr.

J. Gtr.

E. Bass

Tape Smp. Brs

77

Bar. Tpt.

Perc.

J. Gtr.

J. Gtr.

E. Bass

Tape Smp. Brs

78

Bar. Tpt.

Perc.

J. Gtr.

J. Gtr.

E. Bass

Tape Smp. Brs

Pad 7

79

Bar. Tpt.

Perc.

J. Gtr.

J. Gtr.

E. Bass

Tape Smp. Brs

80

Bar. Tpt.

Perc.

J. Gtr.

J. Gtr.

E. Bass

Tape Smp. Brs

Pad 7

81

Bar. Tpt.

Perc.

J. Gtr.

J. Gtr.

E. Bass

Tape Smp. Brs

82

Bar. Tpt.

Perc.

J. Gtr.

J. Gtr.

E. Bass

Tape Smp. Brs

Pad 7

83

Bar. Tpt.

Perc.

J. Gtr.

J. Gtr.

E. Bass

Tape Smp. Brs

85

86

87

88

89

90

91

92

93

94

95

96

97

Perc.

J. Gtr.

J. Gtr.

E. Bass

98

Bar. Tpt.

Perc.

J. Gtr.

J. Gtr.

E. Bass

Tape Smp. Brs

99

Bar. Tpt.

Perc.

J. Gtr.

J. Gtr.

E. Bass

Tape Smp. Brs

3'42.3"  
102.1,00  
prg

101

Bar. Tpt.

Perc.

Steel D.

J. Gtr.

J. Gtr.

E. Bass

Tape Smp. Brs

103

Bar. Tpt.

Perc.

Steel D.

J. Gtr.

J. Gtr.

E. Bass

Tape Smp. Brs

104

Perc.

Steel D.

J. Gtr.

J. Gtr.

E. Bass

105

Bar. Tpt.  
Perc.  
Steel D.  
J. Gtr.  
J. Gtr.  
E. Bass  
Tape Smp. Brs

106

Perc.  
Steel D.  
J. Gtr.  
J. Gtr.  
E. Bass

107

Bar. Tpt.

Perc.

Steel D.

J. Gtr.

J. Gtr.

E. Bass

Tape Smp. Brs

108

Bar. Tpt.

Perc.

Steel D.

J. Gtr.

J. Gtr.

E. Bass

Tape Smp. Brs

110

Bar. Tpt.

Perc.

Steel D.

J. Gtr.

J. Gtr.

E. Bass

Tape Smp. Brs

112

Bar. Tpt.

Perc.

Steel D.

J. Gtr.

J. Gtr.

E. Bass

Tape Smp. Brs

113

114

115

Perc.

J. Gtr.

J. Gtr.

E. Bass

116

Bar. Tpt.

Perc.

J. Gtr.

J. Gtr.

E. Bass

Tape Smp. Brs

117

Perc.

J. Gtr.

J. Gtr.

E. Bass

118

Bar. Tpt.

Perc.

J. Gtr.

J. Gtr.

E. Bass

Tape Smp. Brs

119

120

122

Bar. Tpt.

Perc.

J. Gtr.

J. Gtr.

E. Bass

Tape Smp. Brs

123

Bar. Tpt.

Perc.

J. Gtr.

J. Gtr.

E. Bass

Tape Smp. Brs

Pad 7

124

Bar. Tpt.

Perc.

J. Gtr.

J. Gtr.

E. Bass

Tape Smp. Brs

125

Bar. Tpt.

Perc.

J. Gtr.

J. Gtr.

E. Bass

Tape Smp. Brs

Pad 7

126

Bar. Tpt.

Perc.

J. Gtr.

J. Gtr.

E. Bass

Tape Smp. Brs

127

Bar. Tpt.

Perc.

J. Gtr.

J. Gtr.

E. Bass

Tape Smp. Brs

Pad 7

128

Bar. Tpt.

Perc.

J. Gtr.

J. Gtr.

E. Bass

Tape Smp. Brs

129

Bar. Tpt.

Perc.

Steel D.

J. Gtr.

J. Gtr.

E. Bass

Tape Smp. Brs

Baroque Trumpet

Boney M - braun girl

♩ = 109,999908

10

14

18

22

26

30

34

38

42

46

V.S.

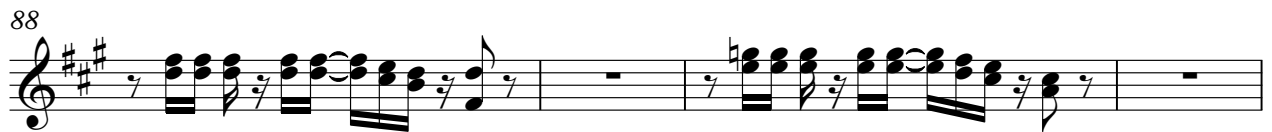
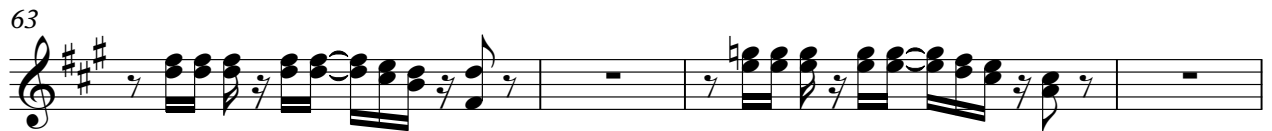
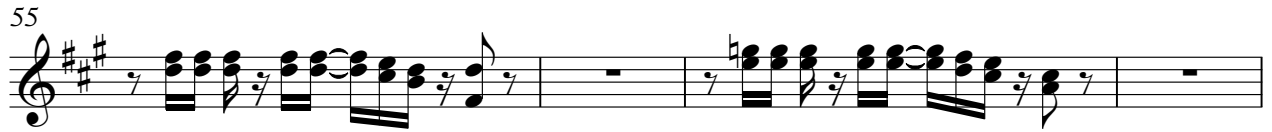

92

96

100

105

109

113

117

121

124

127

# Boney M - braun girl

## Percussion

♩ = 109,999908

6

10

12

14

16

18

20

22

23

25

V.S.

Percussion

47

49

51

53

55

56

58

60

62

64

V.S.

86

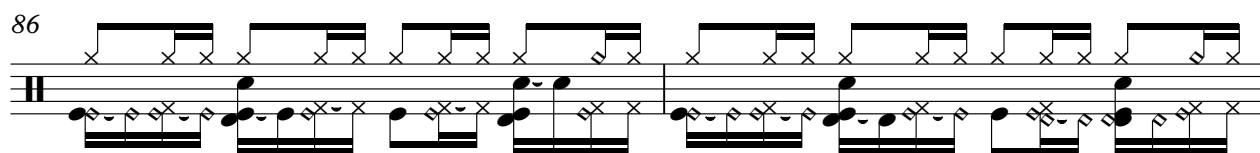

88

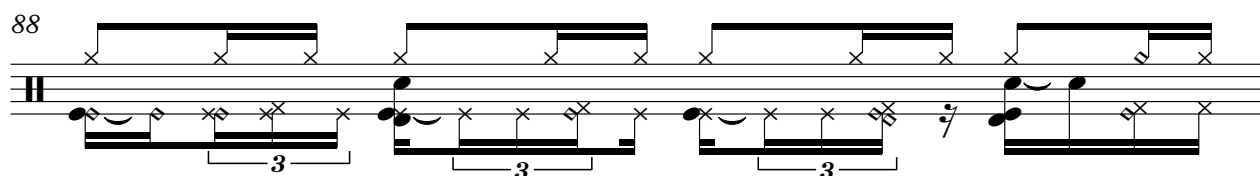

89

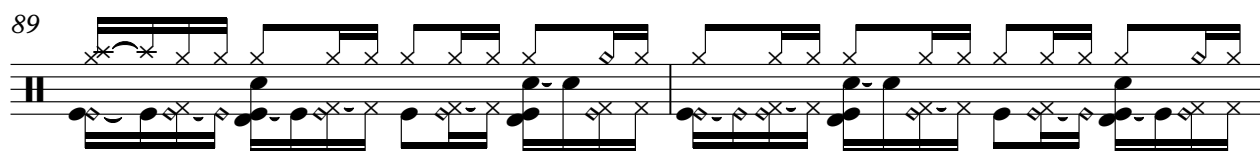

91

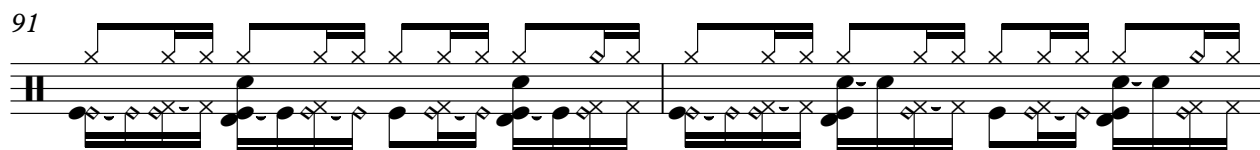

93

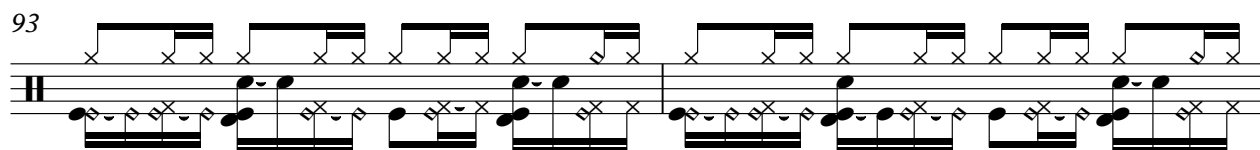

95

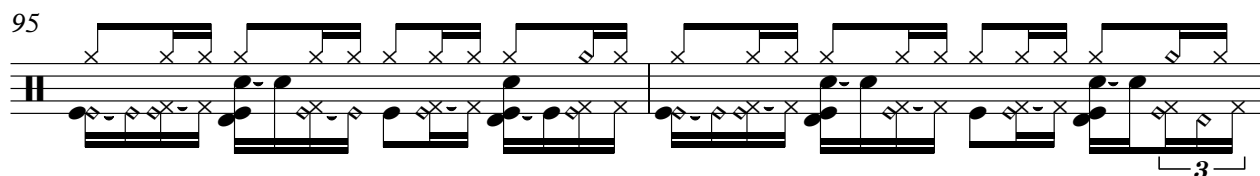

97

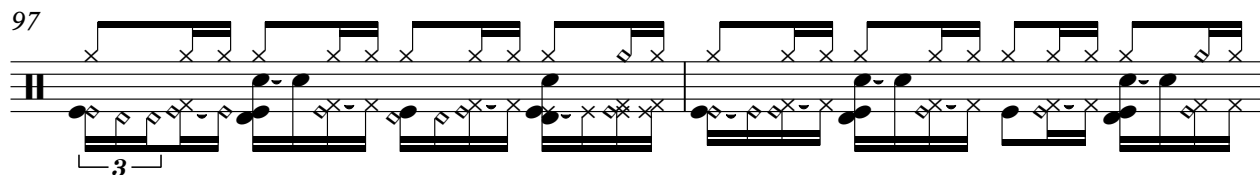

99

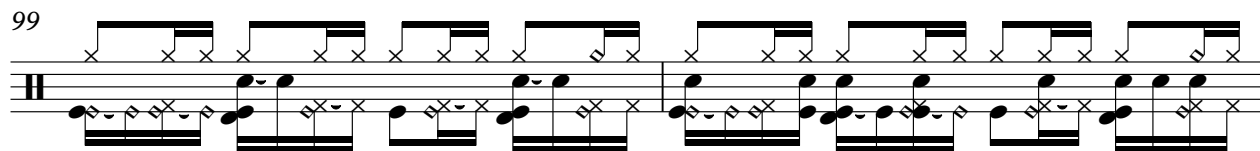

101

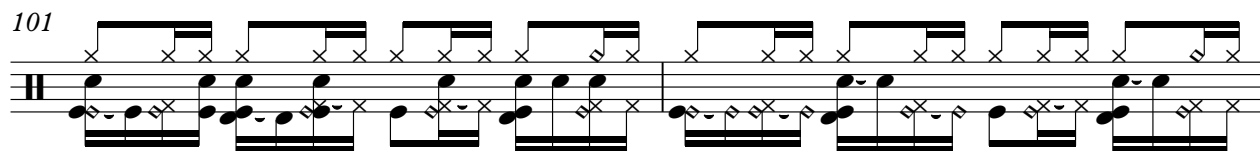

103

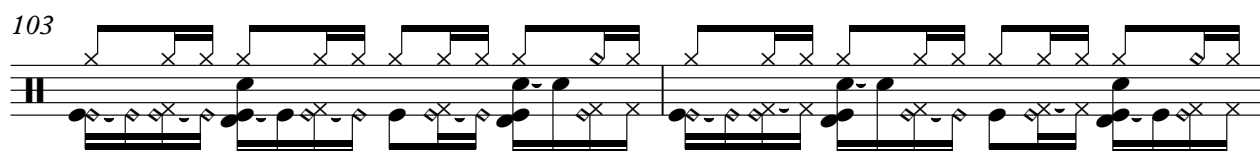

V.S.

Percussion

125

127

129

Steel Drums

Boney M - braun girl

♩ = 109,999908

♩ = 109,999908

10

13

16

19

22

25

28

31

34

37

70

73

76

79

82

85

88

91

94

97

V.S.

129

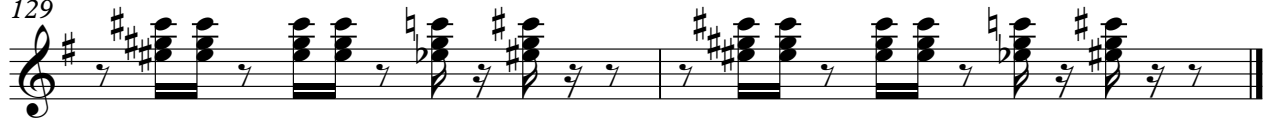

♩ = 109,999908

6

9

11

13

15

17

20

22

24

26

V.S.

50

53

55

57

59

61

63

65

67

70

V.S.

72

74

77

79

81

83

86

88

90

92

94

96

98

100

103

105

107

109

112

114

V.S.

116

118

120

123

125

127

129

# Boney M - braun girl

Electric Bass

♩ = 109,999908

10

41

73

104

107

110

113

116

119

122

125

128

Tape Sampler Keyboard [Brass] Boney M - braun girl

♩ = 109,999908  
**10**

14

18

22

26

30

## Tape Sampler Keyboard [Brass]

♩ = 109,999908

3

8

3

14

20

37

42

3

49

20

72

3

78

83

40

125

3