

Anggun - Snow on the Sahara

♩ = 87,000023

Flute

Bagpipes

Bagpipes

Percussion

Electric Guitar

5-string Fretless Electric Bass

Soprano

Synth Drums

Synth Strings

Lead 1 (Square)

Pad 3 (Polysynth)

Pad 7 (Halo)

FX 3 (Crystal)

FX 5 (Brightness)

Solo

♩ = 87,000023

5

Bagp.
Bagp.
Perc.
E. Bass
Syn. Drums
Syn. Str.
FX 3

8

Fl.
Bagp.
Bagp.
Perc.
E. Bass
Syn. Drums
Syn. Str.
FX 3

11

Fl. Bagp. Bagp. Perc. E. Bass Syn. Drums Syn. Str. FX 3

13

Fl. Bagp. Bagp. Perc. E. Bass Syn. Drums Syn. Str. FX 3

16

Fl.
Bagp.
Bagp.
Perc.
E. Bass
Syn. Drums
Syn. Str.
FX 3

18

Perc.
E. Bass
S.
Syn. Str.
Solo

20

Fl. Bagp. Bagp. Perc. E. Bass Syn. Drums Syn. Str. FX 3 Solo

23

Fl. Bagp. Bagp. Perc. E. Bass Syn. Drums Syn. Str. FX 3

26

Fl.

Bagp.

Bagp.

Perc.

E. Bass

Syn. Drums

Syn. Str.

FX 3

28

Perc.

E. Gtr.

E. Bass

S.

Syn. Str.

Pad 7

30

Fl.

Perc.

E. Gtr.

E. Bass

S.

Syn. Str.

Pad 7

Solo

32

Fl.

Perc.

E. Gtr.

E. Bass

S.

Syn. Str.

Pad 7

Solo

34

Fl.

Perc.

E. Gtr.

E. Bass

S.

Syn. Str.

Pad 7

Solo

36

Fl.

Perc.

E. Gtr.

E. Bass

S.

Syn. Str.

Pad 7

Solo

38

Fl.

Perc.

E. Gtr.

E. Bass

S.

Syn. Str.

Pad 7

Solo

40

Fl.

Perc.

E. Gtr.

E. Bass

S.

Syn. Str.

Pad 7

Solo

42

Fl.

Perc.

E. Gtr.

E. Bass

S.

Syn. Str.

Pad 7

Solo

44

Fl.

Perc.

E. Gtr.

E. Bass

S.

Syn. Str.

Pad 3

Pad 7

Solo

47

Fl.
Bagp.
Bagp.
Perc.
E. Bass
S.
Syn. Drums
Syn. Str.
Pad 3
FX 3

50

Fl.
Bagp.
Bagp.
Perc.
E. Bass
S.
Syn. Drums
Syn. Str.
FX 5
Solo

52

Fl.

Bagp.

Bagp.

Perc.

E. Bass

S.

Syn. Drums

Syn. Str.

FX 3

Solo

55

Fl.

Bagp.

Bagp.

Perc.

E. Bass

S.

Syn. Drums

Syn. Str.

FX 3

Solo

58

Fl.

Perc.

E. Gtr.

E. Bass

S.

Syn. Drums

Syn. Str.

Pad 3

FX 3

Solo

60

Fl.

Perc.

E. Gtr.

E. Bass

S.

Syn. Str.

Pad 3

Pad 7

FX 3

62

Fl. Perc. E. Gtr. E. Bass S. Syn. Str. Pad 3 Pad 7 FX 3 Solo

64

Fl. Perc. E. Gtr. E. Bass S. Syn. Str. Pad 3 Pad 7 FX 3 Solo

66

Fl. Perc. E. Gtr. E. Bass S. Syn. Str. Pad 3 Pad 7 FX 3 Solo

68

Fl. Perc. E. Gtr. E. Bass S. Syn. Str. Pad 3 Pad 7 FX 3 Solo

70

Fl. Perc. E. Gtr. E. Bass S. Syn. Str. Pad 3 Pad 7 FX 3 Solo

72

Fl. Perc. E. Gtr. E. Bass S. Syn. Str. Pad 3 Pad 7 FX 3 Solo

74

Fl.

Perc.

E. Gtr.

E. Bass

S.

Syn. Str.

Pad 3

Pad 7

FX 3

Solo

76

Fl.

Perc.

E. Gtr.

E. Bass

S.

Syn. Str.

Lead 1

Pad 3

Pad 7

FX 3

Solo

78

Perc.

E. Gtr.

E. Bass

S.

Syn. Str.

Lead 1

Pad 3

Pad 7

FX 3

Solo

80

Perc.

E. Gtr.

E. Bass

S.

Syn. Str.

Lead 1

Pad 3

Pad 7

FX 3

Solo

==

82

Perc.

E. Gtr.

E. Bass

S.

Syn. Str.

Lead 1

Pad 3

Pad 7

FX 3

Solo

84

Perc.

E. Gtr.

E. Bass

S.

Syn. Str.

Lead 1

Pad 3

Pad 7

FX 3

Solo

86

88

90

Perc.

E. Bass

Syn. Str.

Pad 3

92

Fl.

Bagp.

Bagp.

Perc.

E. Gtr.

E. Bass

S.

Syn. Drums

Syn. Str.

Lead 1

Pad 3

Pad 7

FX 3

FX 5

Solo

Anggun - Snow on the Sahara

Flute

♩ = 87,000023

9

13

17

22

26

31

34

37

40

43

V.S.

47

51

55

59

63

66

69

71

74

76

Anggun - Snow on the Sahara

Bagpipes

♩ = 87,000023

4

10

16

3

23

20

47

53

57

36

Bagpipes

Anggun - Snow on the Sahara

♩ = 87,000023

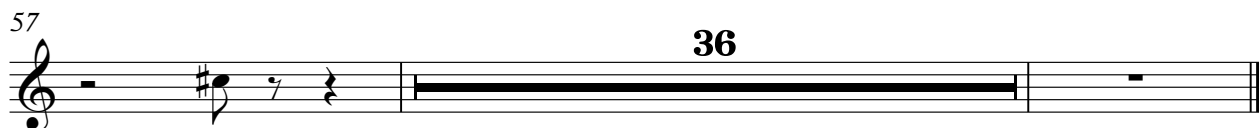
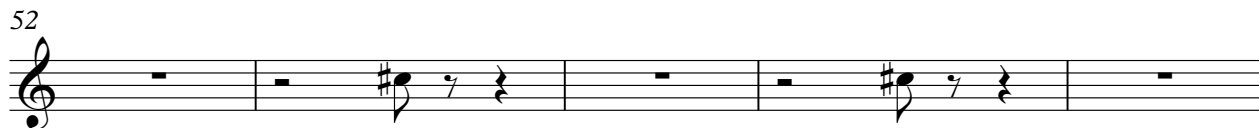
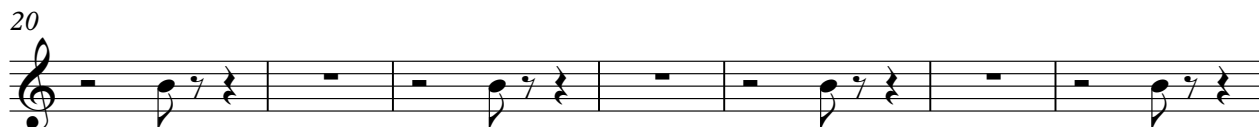

Anggun - Snow on the Sahara

Percussion

♩ = 87,000023

1

4

6

8

10

12

14

16

18

20

V.S.

Percussion

22

24

26

28

30

31

32

33

34

35

Percussion

47

49

51

53

55

57

59

61

62

63

64

65

66

67

68

69

70

71

72

73

Percussion

84

85

86

87

88

90

92

93

♩ = 87,000023

27

30

32

34

36

38

40

42

44

13

59

61

63

65

67

69

71

73

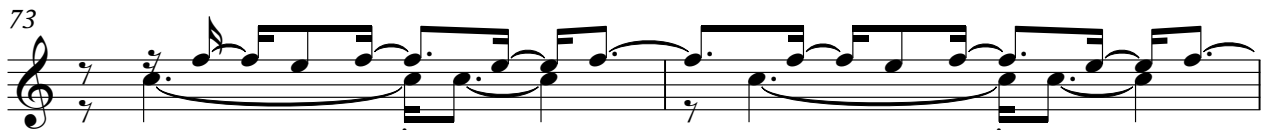

75

78

80

83

85

87

5-string Fretless Electric Bass Anggun - Snow on the Sahara

♩ = 87,000023

5

8

11

14

17

20

23

26

30

33

V.S.

36

39

42

45

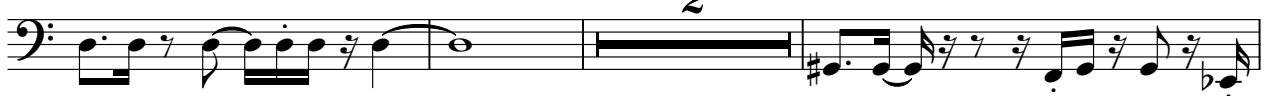

2

50

53

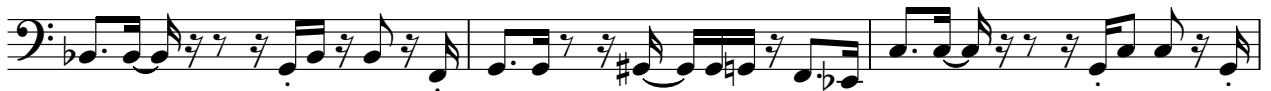

56

59

63

66

69

72

75

78

81

84

87

89

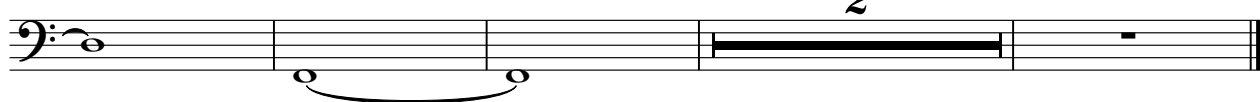

Anggun - Snow on the Sahara

Soprano

♩ = 87,000023

17

20

33

40

44

48

54

59

63

67

2

Soprano

71

2

75

2

80

2

85

2

5

Anggun - Snow on the Sahara

Synth Drums

♩ = 87,000023

5

8

11

14

17

22

25

27

21

49

52

55

58

35

Anggun - Snow on the Sahara

Synth Strings

♩ = 87,000023

7

13

19

25

32

41

49

55

63

V.S.

2

Synth Strings

72

81

88

Anggun - Snow on the Sahara

Lead 1 (Square)

♩ = 87,000023

75

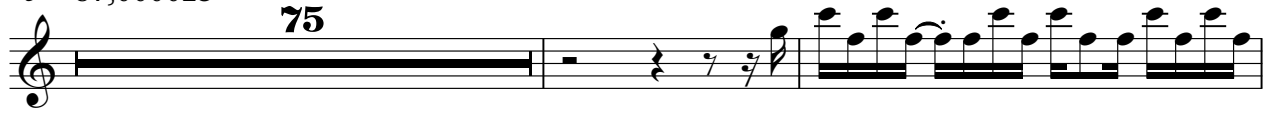

78

80

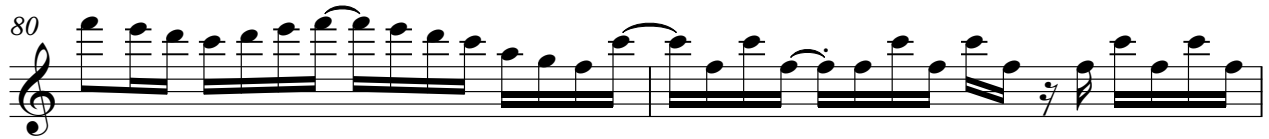

82

84

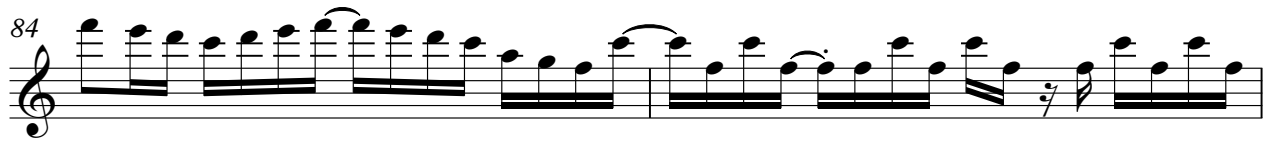

86

88

4

Pad 3 (Polysynth)

Anggun - Snow on the Sahara

♩ = 87,000023

44

10

58

66

75

84

3

90

2

Pad 7 (Halo)

Anggun - Snow on the Sahara

♩ = 87,000023

28

36

45 **13**

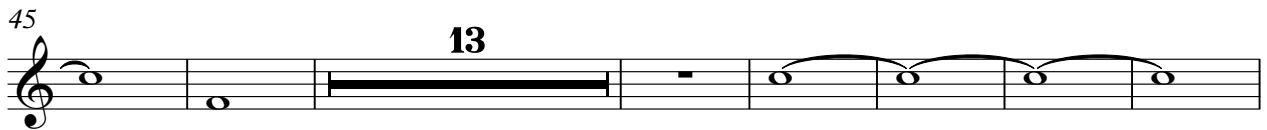

65

74

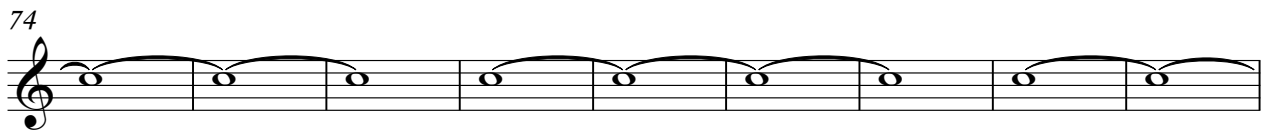

83 **4**

Anggun - Snow on the Sahara

FX 3 (Crystal)

♩ = 87,000023

6

12

21

27

20

3

53

59

61

63

65

67

V.S.

FX 3 (Crystal)

69

71

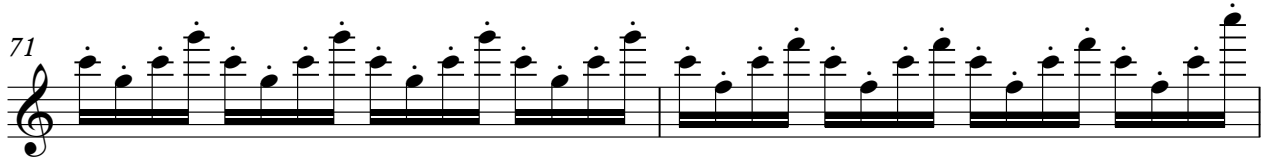

73

75

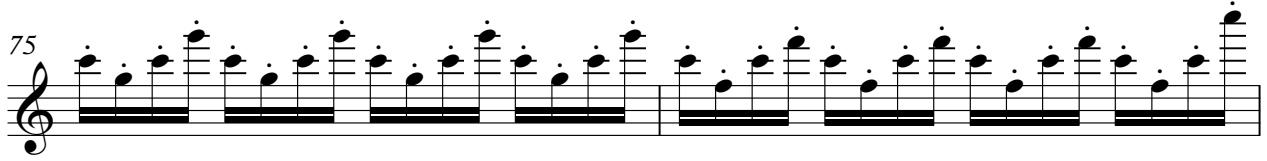

77

79

81

83

85

87

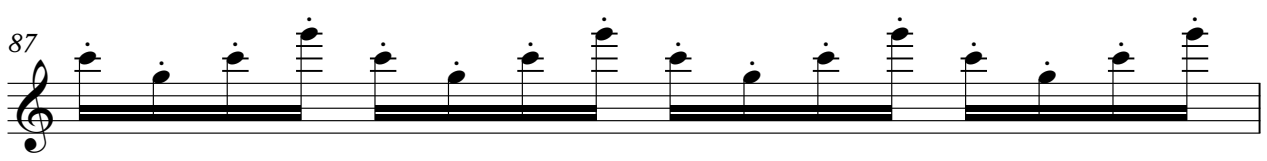

FX 3 (Crystal)

88

5

FX 5 (Brightness)

Anggun - Snow on the Sahara

♩ = 87,000023

49

51

42

Anggun - Snow on the Sahara

Solo

♩ = 87,000023

17

21 9

37

43 5

52

58 4

65 2 2

71 2

76 2 2

83 2

2

Solo

87
