

♩ = 131,000076

Alto Saxophone

Percussion

Jazz Guitar

Jazz Guitar

Jazz Guitar

Jazz Guitar

Electric Guitar

Sitar

5-string Electric Bass

Synth Voice

Lead 5 (Charang)

♩ = 131,000076

FX 1 (Rain)

7

Perc.

J. Gtr.

E. Bass

FX 1

11

15

19

22

Perc.

J. Gtr.

J. Gtr.

J. Gtr.

E. Gtr.

E. Bass

FX 1

25

Perc.

J. Gtr.

J. Gtr.

J. Gtr.

E. Gtr.

E. Bass

Syn. Voice

FX 1

28

Perc.

J. Gtr.

J. Gtr.

J. Gtr.

J. Gtr.

E. Gtr.

Sit.

E. Bass

Syn. Voice

FX 1

32

Perc.

J. Gtr.

J. Gtr.

J. Gtr.

J. Gtr.

E. Gtr.

Sit.

E. Bass

FX 1

35

Perc.

J. Gtr.

J. Gtr.

J. Gtr.

J. Gtr.

E. Gtr.

Sit.

E. Bass

FX 1

38

Alto Sax.

Perc.

J. Gtr.

J. Gtr.

J. Gtr.

J. Gtr.

E. Gtr.

E. Bass

FX 1

41

Alto Sax.

Perc.

J. Gtr.

J. Gtr.

J. Gtr.

J. Gtr.

E. Gtr.

E. Bass

FX 1

44

Alto Sax.

Perc.

J. Gtr.

J. Gtr.

J. Gtr.

J. Gtr.

E. Gtr.

E. Bass

FX 1

47 7

Perc.

J. Gtr.

J. Gtr.

J. Gtr.

E. Gtr.

Sit.

E. Bass

FX 1

50

Perc.

J. Gtr.

J. Gtr.

J. Gtr.

E. Gtr.

Sit.

E. Bass

FX 1

53

Perc.

J. Gtr.

J. Gtr.

J. Gtr.

E. Gtr.

Sit.

E. Bass

FX 1

56

Perc.

J. Gtr.

J. Gtr.

J. Gtr.

E. Gtr.

Sit.

E. Bass

FX 1

59

Alto Sax.

Perc.

J. Gtr.

J. Gtr.

J. Gtr.

E. Gtr.

Sit.

E. Bass

FX 1

62

Alto Sax.

Perc.

J. Gtr.

J. Gtr.

J. Gtr.

E. Gtr.

E. Bass

Syn. Voice

FX 1

66

Alto Sax. Perc. J. Gtr. J. Gtr. J. Gtr. E. Gtr. Sit. E. Bass FX 1

69

Alto Sax. Perc. J. Gtr. J. Gtr. J. Gtr. E. Gtr. Sit. E. Bass FX 1

72

Alto Sax.

Perc.

J. Gtr.

J. Gtr.

J. Gtr.

J. Gtr.

E. Gtr.

Sit.

E. Bass

Lead 5

FX 1

75

Perc.

J. Gtr.

J. Gtr.

J. Gtr.

E. Bass

Lead 5

FX 1

79

83

87

Alto Sax.
Perc.
J. Gtr.
J. Gtr.
J. Gtr.
E. Gtr.
E. Bass
Syn. Voice
Lead 5
FX 1

91

Alto Sax.
Perc.
J. Gtr.
J. Gtr.
J. Gtr.
E. Gtr.
E. Bass
Syn. Voice
FX 1

94

Alto Sax. Perc. J. Gtr. J. Gtr. J. Gtr. J. Gtr. E. Gtr. Sit. E. Bass FX 1

97

Alto Sax. Perc. J. Gtr. J. Gtr. J. Gtr. J. Gtr. E. Gtr. Sit. E. Bass FX 1

100

Alto Sax. Perc. J. Gtr. J. Gtr. J. Gtr. E. Gtr. Sit. E. Bass FX 1

103

Alto Sax. Perc. J. Gtr. J. Gtr. J. Gtr. E. Gtr. Sit. E. Bass FX 1

106

Alto Sax.
Perc.
J. Gtr.
J. Gtr.
J. Gtr.
J. Gtr.
E. Gtr.
Sit.
E. Bass
FX 1

109

Alto Sax.
Perc.
J. Gtr.
J. Gtr.
J. Gtr.
J. Gtr.
E. Gtr.
E. Bass
FX 1

112

Alto Sax.
Perc.
J. Gtr.
J. Gtr.
J. Gtr.
J. Gtr.
E. Gtr.
E. Bass
FX 1

115

Alto Sax.
Perc.
J. Gtr.
J. Gtr.
J. Gtr.
J. Gtr.
E. Gtr.
E. Bass
FX 1

118

Alto Sax.
Perc.
J. Gtr.
J. Gtr.
J. Gtr.
E. Gtr.
E. Bass
FX 1

121

Alto Sax.
Perc.
J. Gtr.
J. Gtr.
J. Gtr.
E. Gtr.
E. Bass
FX 1

Alto Saxophone

$\text{♩} = 131,000076$

37

41

14

64

68

15

93

97

101

105

V.S.

109

114

118

121

Percussion

♩ = 131,000076

2

V.S.

Percussion

34

37

40

43

46

49

52

55

58

61

Percussion

64

67

70

73

76

79

82

85

88

91

V.S.

Jazz Guitar

♩ = 131,000076

9

14

19

24

29

34

39

44

49

53

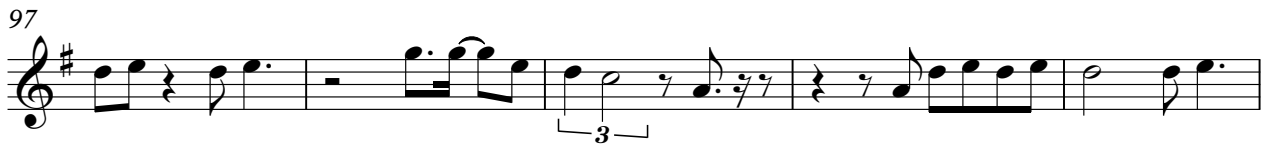
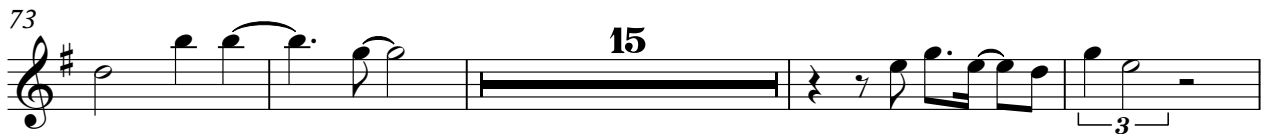

Jazz Guitar

♩ = 131,000076

16

19

22

25

27

30

32

34

36

39

V.S.

43

47

51

55

59

63

67

71

75

79

83

87

91

95

99

103

107

111

115

119

V.S.

4

Jazz Guitar

121

Jazz Guitar

♩ = 131,000076

17

21

25

29

33

37

41

45

49

53

V.S.

57

61

65

69

73

77

81

85

89

93

97

101

105

109

113

117

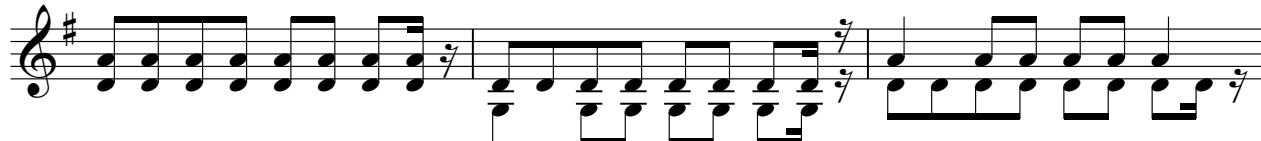

120

Jazz Guitar

♩ = 131,000076

28

32

35

38

41

44

46

27

74

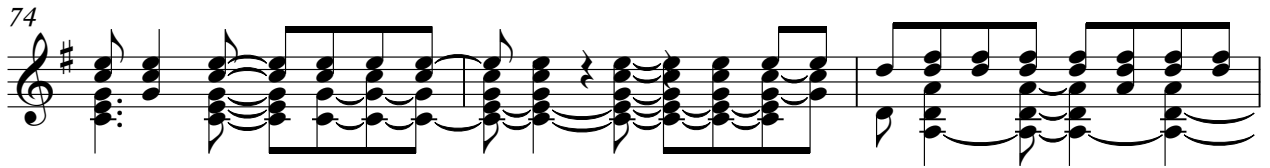

77

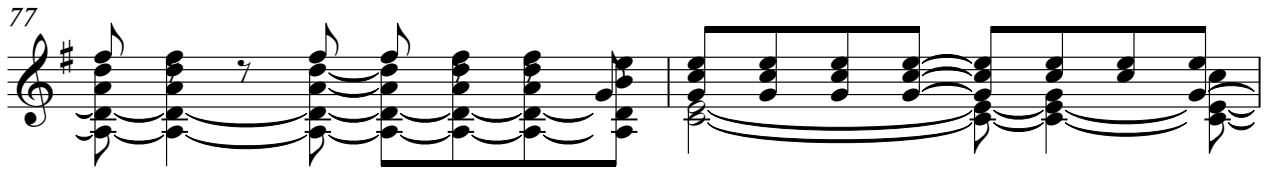

79

82

85

88

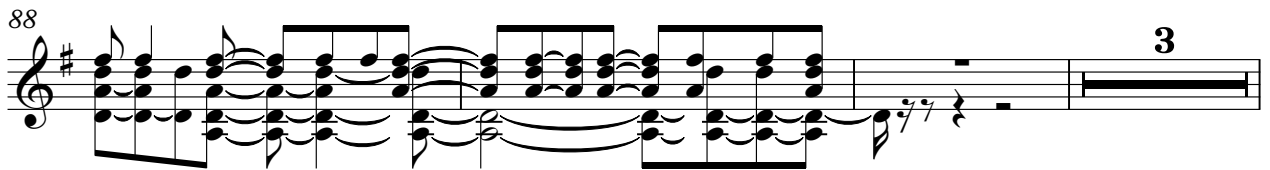

94

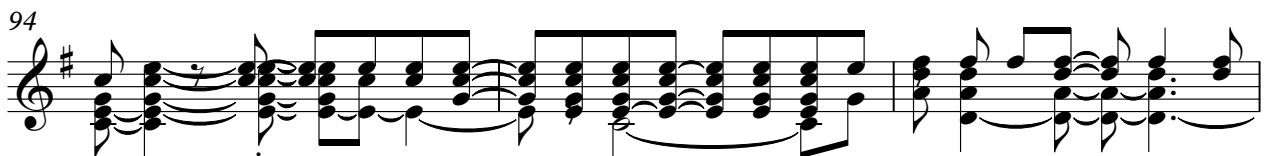

97

100

103

106

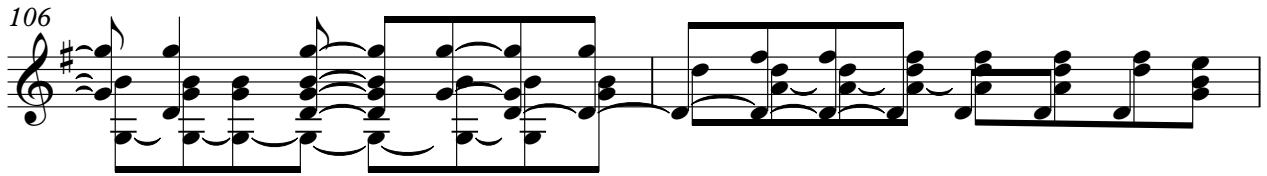

108

111

114

117

120

Electric Guitar

♩ = 131,000076

16

19

21

23

25

29

31

33

35

37

V.S.

39

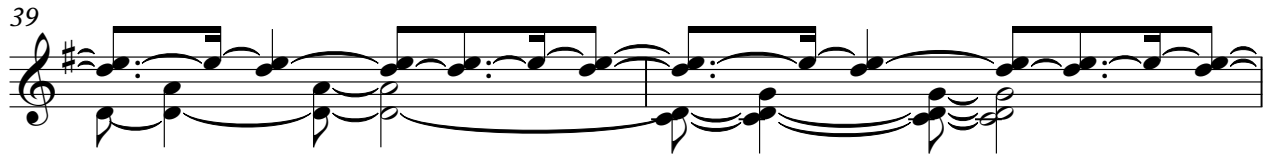

41

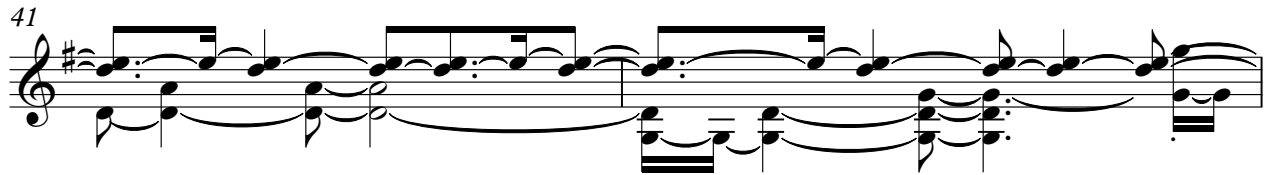

43

45

47

49

51

53

55

57

59

61

64

67

69

71

73

16

90

92

94

96

98

100

102

104

106

109

112

115

118

121

Sitar

♩ = 131,000076

29

33

38 9

52

60 4

69

74 20

97

102

105 17

5-string Electric Bass

♩ = 131,000076

4

8

12

16

20

24

28

32

36

40

V.S.

44

48

52

56

60

64

68

72

76

80

84

88

92

96

100

104

108

112

116

120

Synth Voice

♩ = 131,000076

24

30

32

24

90

30

Lead 5 (Charang)

♩ = 131,000076

72

76

80

84

88

90

33

FX 1 (Rain)

♩ = 131,000076

V.S.

FX 1 (Rain)

77

86

95

104

113

119
