

Animusic - StarShip Groove

♩ = 110,999908

MIDI Chn 10

MIDI Chn 1

MIDI Chn 1

3

MIDI Chn 1

4

MIDI Chn 10

MIDI Chn 1

5

MIDI Chn 10

MIDI Chn 1

6

7

MIDI Chn 10

MIDI Chn 1

8

MIDI Chn 10

MIDI Chn 1

9

MIDI Chn 10

MIDI Chn 1

10

MIDI Chn 10

MIDI Chn 1

11

MIDI Chn 10

MIDI Chn 1

MIDI Chn 10

MIDI Chn 1

MIDI Chn 10

MIDI Chn 1

MIDI Chn 10

MIDI Chn 1

MIDI Chn 10

MIDI Chn 1

4

MIDI Chn 10

MIDI Chn 1

MIDI Chn 2

MIDI Chn 10

MIDI Chn 1

MIDI Chn 2

MIDI Chn 10

MIDI Chn 1

MIDI Chn 2

MIDI Chn 10

MIDI Chn 1

MIDI Chn 2

21

MIDI Chn 10

MIDI Chn 1

MIDI Chn 2

22

MIDI Chn 10

MIDI Chn 1

MIDI Chn 4

MIDI Chn 2

23

24

MIDI Chn 10

MIDI Chn 1

MIDI Chn 2

25

MIDI Chn 10

MIDI Chn 1

MIDI Chn 2

26

MIDI Chn 10

MIDI Chn 1

MIDI Chn 2

27

MIDI Chn 10

MIDI Chn 1

MIDI Chn 2

28

MIDI Chn 10

MIDI Chn 1

MIDI Chn 2

29

MIDI Chn 10

MIDI Chn 1

MIDI Chn 2

30

MIDI Chn 10

MIDI Chn 1

MIDI Chn 4

MIDI Chn 2

31

MIDI Chn 10

MIDI Chn 1

MIDI Chn 3

MIDI Chn 2

32

MIDI Chn 10

MIDI Chn 1

MIDI Chn 2

33

MIDI Chn 10

MIDI Chn 1

MIDI Chn 3

MIDI Chn 2

34

MIDI Chn 10

MIDI Chn 1

MIDI Chn 3

MIDI Chn 2

10

MIDI Chn 10

MIDI Chn 1

MIDI Chn 3

MIDI Chn 2

MIDI Chn 10

MIDI Chn 1

MIDI Chn 2

MIDI Chn 10

MIDI Chn 1

MIDI Chn 4

MIDI Chn 2

38

MIDI Chn 10

MIDI Chn 1

MIDI Chn 4

MIDI Chn 2

39

MIDI Chn 10

MIDI Chn 1

MIDI Chn 2

40

MIDI Chn 10

MIDI Chn 1

MIDI Chn 3

MIDI Chn 2

41

MIDI Chn 10

MIDI Chn 1

MIDI Chn 3

MIDI Chn 2

42

MIDI Chn 10

MIDI Chn 1

MIDI Chn 3

MIDI Chn 2

43

MIDI Chn 10

MIDI Chn 1

MIDI Chn 3

MIDI Chn 2

44

MIDI Chn 10

MIDI Chn 1

MIDI Chn 3

46

MIDI Chn 1

MIDI Chn 3

47

MIDI Chn 10

MIDI Chn 1

MIDI Chn 3

48

MIDI Chn 10

MIDI Chn 1

MIDI Chn 3

49

MIDI Chn 10

MIDI Chn 1

MIDI Chn 3

50

MIDI Chn 10

MIDI Chn 1

MIDI Chn 3

51

MIDI Chn 10

MIDI Chn 1

MIDI Chn 3

MIDI Chn 2

52

MIDI Chn 10

MIDI Chn 1

MIDI Chn 3

MIDI Chn 2

53

MIDI Chn 10

MIDI Chn 1

MIDI Chn 3

MIDI Chn 2

54

MIDI Chn 10

MIDI Chn 1

MIDI Chn 3

MIDI Chn 2

55

MIDI Chn 10

MIDI Chn 1

MIDI Chn 3

MIDI Chn 2

56

MIDI Chn 10

MIDI Chn 1

MIDI Chn 3

MIDI Chn 2

57

MIDI Chn 10

MIDI Chn 1

MIDI Chn 3

MIDI Chn 2

58

MIDI Chn 10

MIDI Chn 1

MIDI Chn 3

60

MIDI Chn 10

MIDI Chn 1

MIDI Chn 3

62

MIDI Chn 10

MIDI Chn 1

MIDI Chn 3

64

MIDI Chn 10

MIDI Chn 1

MIDI Chn 3

66

MIDI Chn 10

MIDI Chn 1

MIDI Chn 3

68

MIDI Chn 10

MIDI Chn 1

MIDI Chn 4

MIDI Chn 3

70

MIDI Chn 10

MIDI Chn 1

MIDI Chn 4

MIDI Chn 3

MIDI Chn 10

MIDI Chn 1

MIDI Chn 3

MIDI Chn 2

72

21

MIDI Chn 10

MIDI Chn 1

MIDI Chn 2

74

MIDI Chn 10

MIDI Chn 1

MIDI Chn 3

MIDI Chn 2

75

76

MIDI Chn 10

MIDI Chn 1

MIDI Chn 3

MIDI Chn 2

77

MIDI Chn 10

MIDI Chn 1

MIDI Chn 3

MIDI Chn 2

78

MIDI Chn 10

MIDI Chn 1

MIDI Chn 2

79

MIDI Chn 10

MIDI Chn 1

MIDI Chn 2

MIDI Chn 10: A whole note chord consisting of two notes, G4 and A4.

MIDI Chn 1: A continuous eighth-note pattern starting on G4, moving up stepwise to A4, B4, and C5, then down stepwise to B4, A4, and G4.

MIDI Chn 2: A continuous eighth-note pattern starting on G4, moving up stepwise to A4, B4, and C5, then down stepwise to B4, A4, and G4. A slur and repeat sign are present below the staff.

81

MIDI Chn 10

MIDI Chn 1

MIDI Chn 2

MIDI Chn 10: A whole note chord consisting of two notes, G4 and A4.

MIDI Chn 1: A continuous eighth-note pattern starting on G4, moving up stepwise to A4, B4, and C5, then down stepwise to B4, A4, and G4.

MIDI Chn 2: A continuous eighth-note pattern starting on G4, moving up stepwise to A4, B4, and C5, then down stepwise to B4, A4, and G4. A slur and repeat sign are present below the staff.

82

MIDI Chn 10

MIDI Chn 1

MIDI Chn 3

MIDI Chn 2

MIDI Chn 10: A sequence of notes: G4 (quarter), A4 (quarter), B4 (quarter), C5 (quarter), B4 (quarter), A4 (quarter), G4 (quarter). There are asterisks above the B4 and C5 notes.

MIDI Chn 1: A continuous eighth-note pattern starting on G4, moving up stepwise to A4, B4, and C5, then down stepwise to B4, A4, and G4.

MIDI Chn 3: A continuous eighth-note pattern starting on G4, moving up stepwise to A4, B4, and C5, then down stepwise to B4, A4, and G4.

MIDI Chn 2: A sequence of notes: G4 (quarter), A4 (quarter), B4 (quarter), C5 (quarter), B4 (quarter), A4 (quarter), G4 (quarter).

84

MIDI Chn 10

MIDI Chn 1

MIDI Chn 3

MIDI Chn 2

85

MIDI Chn 10

MIDI Chn 1

MIDI Chn 2

86

MIDI Chn 10

MIDI Chn 1

MIDI Chn 3

MIDI Chn 2

87

MIDI Chn 10

MIDI Chn 1

MIDI Chn 3

MIDI Chn 2

88

MIDI Chn 10

MIDI Chn 1

MIDI Chn 3

MIDI Chn 2

89

MIDI Chn 10

MIDI Chn 1

MIDI Chn 3

MIDI Chn 2

90

MIDI Chn 10

MIDI Chn 1

MIDI Chn 3

MIDI Chn 2

91

MIDI Chn 10

MIDI Chn 1

MIDI Chn 3

MIDI Chn 2

92

MIDI Chn 10

MIDI Chn 1

MIDI Chn 3

MIDI Chn 2

93

MIDI Chn 10

MIDI Chn 1

MIDI Chn 3

MIDI Chn 2

94

MIDI Chn 10

MIDI Chn 1

MIDI Chn 3

MIDI Chn 2

95

MIDI Chn 10

MIDI Chn 1

MIDI Chn 2

96

MIDI Chn 10

MIDI Chn 1

MIDI Chn 3

MIDI Chn 2

97

MIDI Chn 10

MIDI Chn 1

MIDI Chn 3

MIDI Chn 2

30

98

MIDI Chn 10

MIDI Chn 1

MIDI Chn 3

MIDI Chn 2

99

MIDI Chn 10

MIDI Chn 1

MIDI Chn 2

100

MIDI Chn 10

MIDI Chn 1

MIDI Chn 3

MIDI Chn 2

102

MIDI Chn 10

MIDI Chn 1

MIDI Chn 3

MIDI Chn 2

104

MIDI Chn 10

MIDI Chn 1

MIDI Chn 3

MIDI Chn 2

106

MIDI Chn 10

MIDI Chn 1

MIDI Chn 4

MIDI Chn 3

MIDI Chn 2

♩ = 110,999908

3

9

12

15

18

21

25

29

32

35

3 V.S.

2

MIDI Chn 10

39

43

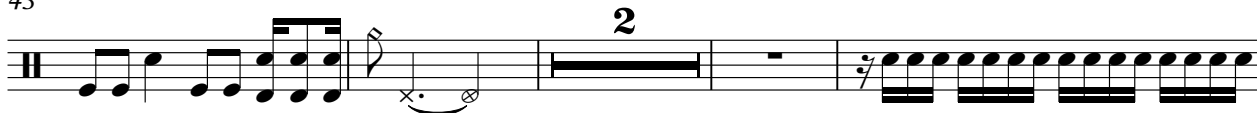

49

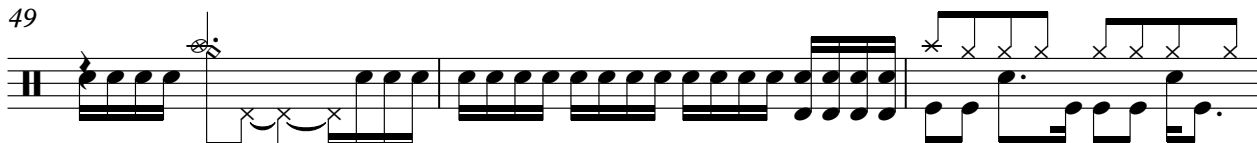

52

55

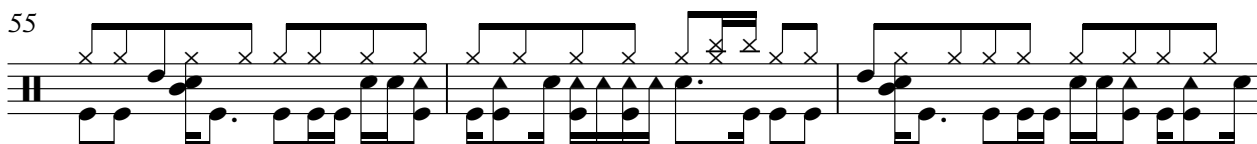

58

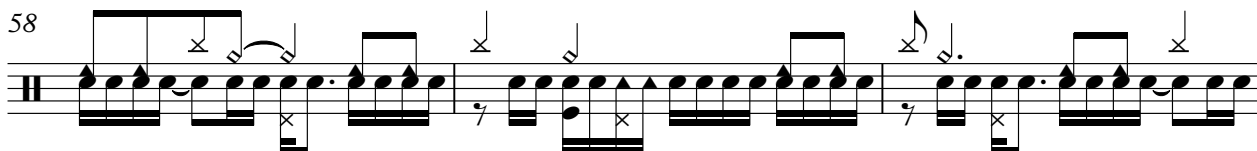

61

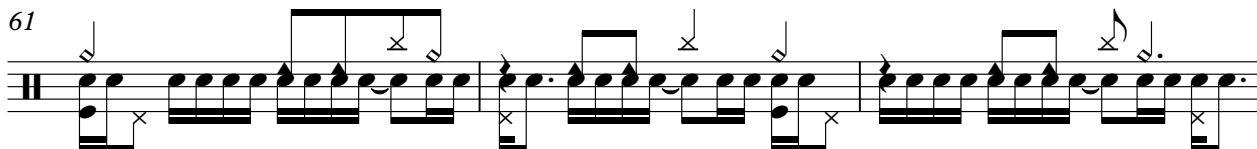

64

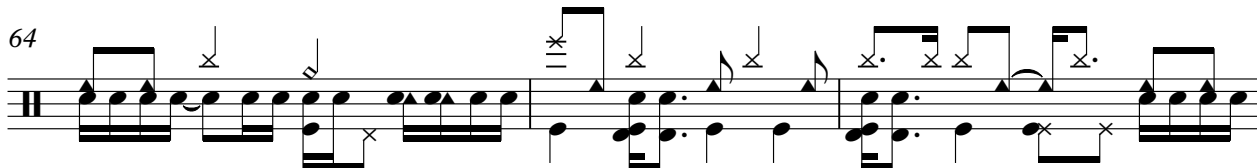

67

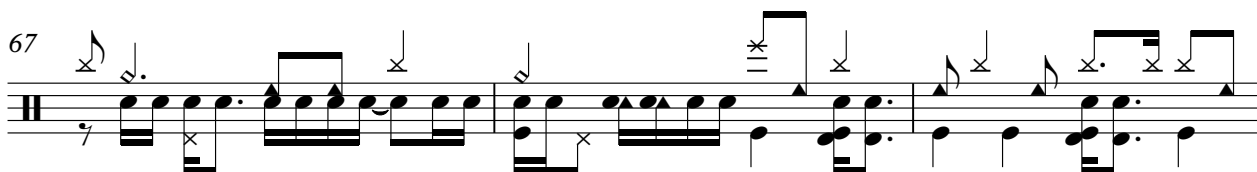

70

73

76

80

84

87

90

93

96

99

103

4

MIDI Chn 10

106

Animusic - StarShip Groove

MIDI Chn 1

♩ = 110,999908

V.S.

V.S.

V.S.

102

104

106

♩ = 110,999908

22

6

31

6

29

68

71

35

♩ = 110,999908

30

33 **4**

40

43

45

47

49

51

53

55

V.S.

57

59

61

63

66

69

71

75

83

87

89

91

94

98

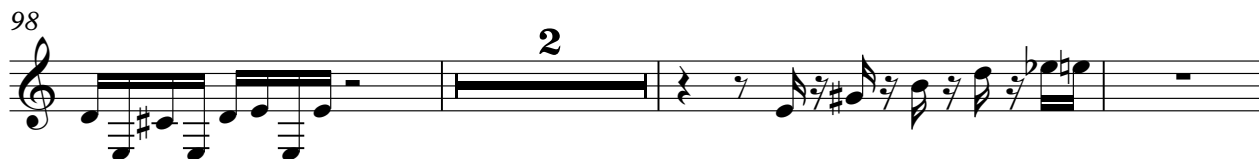

103

105

Animusic - StarShip Groove

MIDI Chn 2

♩ = 110,999908

15

18

20

22

28

32

34

36

42

7

51

52

53

54

55

56

57

72

75

77

V.S.

97

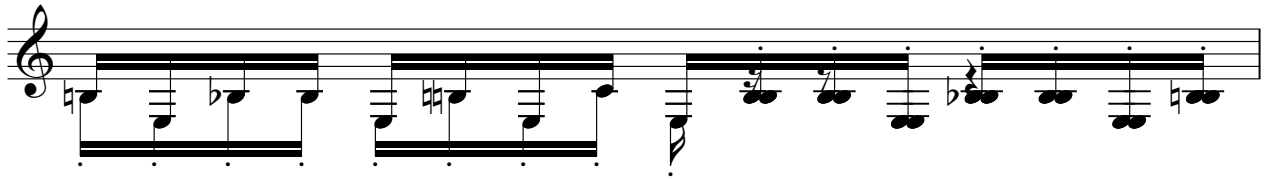

98

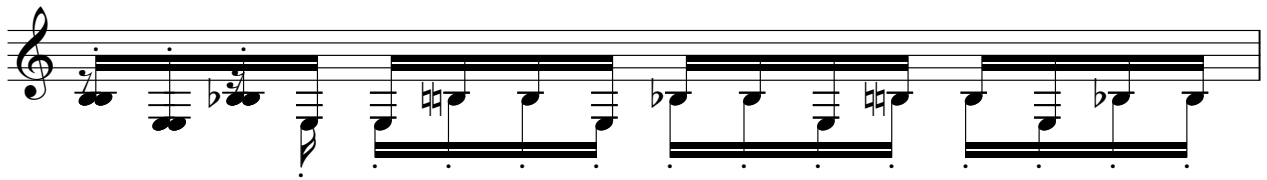

99

101

104

