

♩ = 172,000107

♩ = 172,000107

4

J. Gtr.

J. Gtr.

J. Gtr.

J. Gtr.

7

J. Gtr.

J. Gtr.

J. Gtr.

J. Gtr.

9

Perc.

J. Gtr.

J. Gtr.

J. Gtr.

J. Gtr.

11

Perc.

J. Gtr.

J. Gtr.

J. Gtr.

J. Gtr.

E. Gtr.

E. Gtr.

E. Bass

13

Perc.

E. Gtr.

E. Gtr.

E. Bass

15

Perc.

E. Gtr.

E. Gtr.

E. Bass

17

19

22

25

Perc.

J. Gtr.

J. Gtr.

E. Gtr.

E. Gtr.

E. Gtr.

E. Bass

Lead 1

Lead 3

31

34

37

Perc.

J. Gtr.

J. Gtr.

E. Gtr.

E. Gtr.

E. Gtr.

E. Bass

Lead 3

40

Perc.

J. Gtr.

J. Gtr.

E. Gtr.

E. Gtr.

E. Gtr.

E. Bass

Lead 3

43

A. Fl.

Perc.

J. Gtr.

J. Gtr.

E. Gtr.

E. Gtr.

E. Gtr.

E. Bass

Lead 1

Lead 3

45

A. Fl.  
Perc.  
E. Gtr.  
E. Gtr.  
E. Gtr.  
E. Bass  
Lead 1  
Lead 3

48

A. Fl.  
Perc.  
E. Gtr.  
E. Gtr.  
E. Gtr.  
E. Bass  
Lead 1  
Lead 3

51

A. Fl.

Perc.

J. Gtr.

J. Gtr.

E. Gtr.

E. Gtr.

E. Gtr.

E. Bass

Lead 1

Lead 3

54

Perc.

J. Gtr.

J. Gtr.

E. Gtr.

E. Gtr.

E. Gtr.

E. Bass

Lead 1

Lead 3

57

Perc.

J. Gtr.

J. Gtr.

E. Gtr.

E. Gtr.

E. Bass

Lead 3

59 13

Perc.

J. Gtr.

J. Gtr.

E. Gtr.

E. Gtr.

E. Gtr.

E. Bass

Lead 3

62

Perc.

J. Gtr.

J. Gtr.

E. Gtr.

E. Gtr.

E. Gtr.

E. Bass

Lead 3

65

Perc.

J. Gtr.

J. Gtr.

E. Gtr.

E. Gtr.

E. Gtr.

E. Bass

Lead 3

67

A. Fl.

Perc.

J. Gtr.

J. Gtr.

E. Gtr.

E. Gtr.

E. Gtr.

E. Bass

Lead 1

Lead 3

69

A. Fl.

Perc.

E. Gtr.

E. Gtr.

E. Gtr.

E. Bass

Lead 1

Lead 3

72

A. Fl.

Perc.

E. Gtr.

E. Gtr.

E. Gtr.

E. Bass

Lead 1

Lead 3

75

A. Fl. Perc. E. Gtr. E. Gtr. E. Gtr. E. Bass Lead 1 Lead 3

78

A. Fl. Perc. E. Gtr. E. Gtr. E. Gtr. E. Bass Lead 1 Lead 3

81

A. Fl.

Perc.

E. Gtr.

E. Gtr.

E. Gtr.

E. Gtr.

E. Bass

Lead 1

Lead 3

17 15 17 17 15 17 15 17 17

T  
A  
B

84

Perc.

J. Gtr.

J. Gtr.

E. Gtr.

E. Gtr.

E. Gtr.

E. Gtr.

E. Bass

Lead 1

86

Perc.

J. Gtr.

J. Gtr.

E. Gtr.

E. Gtr.

E. Gtr.

E. Bass

0 4 2 0 2 3 5 3 4 3 10 12 14 15

A B

17 16 14 0 2 3 5 3 2 2 2 0 4 0 0 3 3

A B

92

Perc.

J. Gtr.

J. Gtr.

E. Gtr.

E. Gtr.

E. Gtr.

E. Gtr.

E. Bass

94

Perc.

J. Gtr.

J. Gtr.

E. Gtr.

E. Gtr.

E. Gtr.

E. Gtr.

E. Bass

99

Perc.

J. Gtr.

J. Gtr.

E. Gtr.

E. Gtr.

E. Gtr.

E. Gtr.

E. Bass

Lead 3

102

Perc.

J. Gtr.

J. Gtr.

E. Gtr.

E. Gtr.

E. Gtr.

E. Gtr.

E. Bass

Lead 3

105

107

110

Perc.

J. Gtr.

J. Gtr.

E. Gtr.

E. Gtr.

E. Gtr.

E. Bass

Lead 3

113

Perc.

J. Gtr.

J. Gtr.

E. Gtr.

E. Gtr.

E. Gtr.

E. Bass

Lead 3

A. Fl.

Perc.

J. Gtr.

J. Gtr.

E. Gtr.

E. Gtr.

E. Gtr.

E. Bass

Lead 1

Lead 3

117

A. Fl.

Perc.

E. Gtr.

E. Gtr.

E. Gtr.

E. Bass

Lead 1

Lead 3

120

A. Fl.

Perc.

E. Gtr.

E. Gtr.

E. Gtr.

E. Bass

Lead 1

Lead 3

123

A. Fl.  
Perc.  
E. Gtr.  
E. Gtr.  
E. Gtr.  
E. Bass  
Lead 1  
Lead 3

126

A. Fl.  
Perc.  
E. Gtr.  
E. Gtr.  
E. Gtr.  
E. Bass  
Lead 1  
Lead 3

129

A. Fl.

Perc.

E. Gtr.

E. Gtr.

E. Gtr.

E. Bass

Lead 1

Lead 3

131

A. Fl.  
Perc.  
J. Gtr.  
J. Gtr.  
E. Gtr.  
E. Gtr.  
E. Gtr.  
E. Bass  
Lead 1  
Lead 3

133

Perc.  
J. Gtr.  
J. Gtr.  
E. Gtr.  
E. Gtr.  
E. Bass

135

137

Perc.

J. Gtr.

J. Gtr.

E. Gtr.

E. Gtr.

E. Bass

Alto Flute

♩ = 172,000107

43

47

52

16

71

76

81

3

32

116

121

126

130

10

# Percussion

♩ = 172,000107

8

12

14

16

18

20

24

28

32

36

V.S.

Percussion

40

43

46

50

53

57

61

65

68

72

Percussion

75

78

82

85

87

89

91

93

95

97

V.S.

100

104

108

112

115

117

121

124

128

131

Percussion

133

135

137

139

# Jazz Guitar

♩ = 172,000107

26

30

34

38

42

52

56

60

64

67

7

15

84

88

92

96

100

104

108

112

116

15

134

138

A single line of musical notation on a five-line staff. The key signature has one sharp (F#) and the time signature is 4/4. The notation consists of four measures. The first measure contains a quarter note on G4, a quarter note on A4, a quarter note on B4, and a quarter note on C5. The second measure contains a quarter note on B4, a quarter note on A4, a quarter note on G4, and a quarter note on F#4. The third measure contains a quarter note on E4, a quarter note on D4, a quarter note on C4, and a quarter note on B3. The fourth measure contains a quarter note on A3, a quarter note on G3, a quarter note on F#3, and a quarter note on E3, followed by a double bar line.

# Jazz Guitar

♩ = 172,000107

26

30

34

38

42

53

57

61

65

8

16

84

87

90

94

98

102

106

110

114

133

16

137

# Jazz Guitar

♩ = 172,000107

4

6

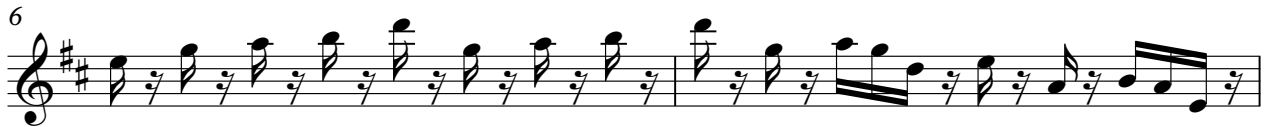

8

10

12

**130**

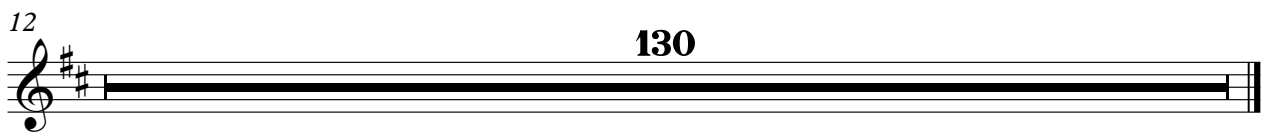

# Jazz Guitar

♩ = 172,000107

4

6

8

10

12

**130**

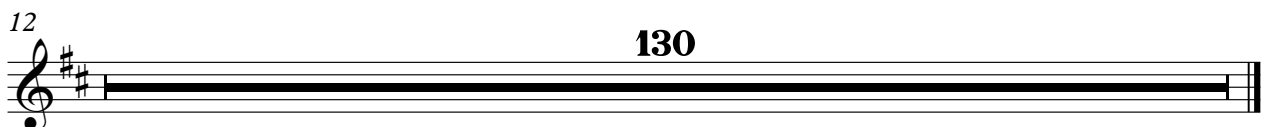

# Jazz Guitar

♩ = 172,000107

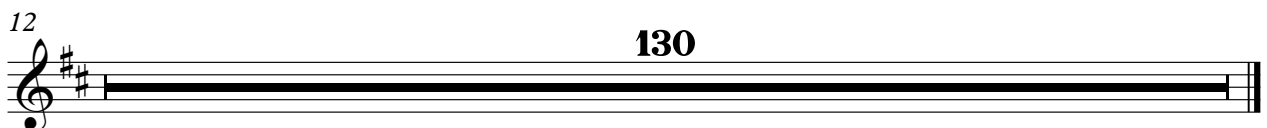

# Jazz Guitar

♩ = 172,000107

6

10

130

Electric Guitar

♩ = 172,000107

**10**

14

17

22

26

29

31

33

35

37

V.S.

39

41

43

48

52

54

56

58

60

62

64

66

69

73

77

81

85

89

94

99

V.S.

101

103

105

107

109

111

113

115

120

125

129

133

136

138

Electric Guitar

♩ = 172,000107

11 6 .

16 3 3

22 3 3 3

28

30

32

34

37

39

41

V.S.

70

76

80

85

89

94

99

101

103

105

107

110

112

114

117

122

126

132

135

138

Electric Guitar

♩ = 172,000107

18

23

28

37

43

47

52

59

64

69

74

79

84

87

90

92

96

97

99

108

115

119

124

129

# 7-string Electric Guitar

♩ = 172,000107

**81**

85

88

91

94

96

97

99

**2**

106

**34**

# Electric Bass

♩ = 172,000107

**11**

15

19

23

27

31

35

39

43

47

V.S.

91

95

99

103

107

111

115

119

123

127

V.S.

131

135

138

# Lead 1 (Square)

♩ = 172,000107

18

25

32

12

49

13

68

75

82

31

118

124

129

9

# Lead 3 (Calliope)

♩ = 172,000107

26

30

35

40

44

49

54

58

63

67

V.S.

