

Nightwish - Bye Bye Beautiful

♩ = 148,000153

Horn in F

Percussion

Flexatone

7-string Electric Guitar

5-string Electric Bass

Soprano

♩ = 148,000153

Synth Strings

Viola

Viola

Contrabass

2

6

E. Gtr. TAB

E. Bass

S.

Syn. Str.

10

Perc.

E. Gtr. TAB

E. Bass

S.

Syn. Str.

Vla.

Vla.

14

Perc.

E. Gtr.

E. Bass

S.

Syn. Str.

Vla.

Vla.

18

Perc.

E. Gtr.

E. Bass

S.

Syn. Str.

Vla.

Vla.

Cb.

22

Perc.

E. Bass

S.

Syn. Str.

Vla.

Cb.

26

Perc.

E. Bass

S.

Syn. Str.

Vla.

Cb.

30

Perc.

E. Bass

S.

Syn. Str.

Vla.

Cb.

34

Perc.

E. Gtr.

E. Bass

S.

Cb.

38

Perc.

Flex.

E. Gtr.

E. Bass

S.

Vla.

42

Perc.

Flex.

E. Gtr.

E. Bass

S.

Vla.

46

Perc.

Flex.

E. Gtr.

E. Bass

S.

Syn. Str.

Vla.

50

Perc.

Flex.

E. Gtr.

E. Bass

S.

Syn. Str.

Vla.

54

Perc.

Flex.

E. Gtr.

E. Bass

58

Hn.

Perc.

E. Gtr.

E. Bass

S.

Syn. Str.

Vla.

62

Hn.

Perc.

E. Gtr.

E. Bass

S.

Syn. Str.

Vla.

Tab for E. Gtr.:

T												1 0	2	1 0	1 0	3	1 0
A	2	2	2	2	2	2	2	2	2	2	2	2	0	0			
B	2	2	2	2	2	2	2	2	2	2	2	2	0	0			
	0	0	0	0	0	0	0	0	0	0	0	0	0	0			
												5	5				

66

Perc.

E. Bass

S.

Vla.

Cb.

70

Perc.

E. Gtr.

T						0	0	0	0	0	0
A	2	2	4	2		0	4	4	4	4	4
B	0	0	2	0	5	0	2	2	2	2	2

E. Bass

S.

Vla.

Cb.

74

Perc.

E. Gtr.

T	1	1	1	1	1						
A	0	0	0	0	0						
B	3	3	3	3	3						

E. Bass

S.

Vla.

Vla.

Cb.

78

Perc.

E. Gtr.
T A B
2 2 4 2
2 2 4 2
0 0 2 0

E. Bass

S.

Vla.

Vla.

Cb.

82

Perc.

Flex.

E. Gtr.
T A B
0 0 0 0 0 0 0 0
2 2 2 2 2 0 2 2
3 0 2 2 2

E. Bass

S.

Vla.

Vla.

Cb.

86

Perc.

Flex.

E. Gtr.

E. Bass

S.

Vla.

90

Perc.

Flex.

E. Gtr.

E. Bass

S.

Syn. Str.

Vla.

94

Perc.

Flex.

E. Gtr.

E. Bass

S.

Syn. Str.

Vla.

98

Perc.

Flex.

E. Gtr.

E. Bass

S.

Syn. Str.

Vla.

102

Perc.

Flex.

E. Gtr.

T	1 0	1 0	1 0	1 0	3	1 0	1 0	1 0
A	3 2	3 2	3 2	3 2	0 2	3 2	3 2	3 2
B					0			

E. Bass

106

Hn.

Perc.

Flex.

E. Gtr.

T	1 0	1 0	1 0	1 0	3	1 0	1 0	1 0
A	3 2	3 2	3 2	3 2	0 2	3 2	3 2	3 2
B					0			

E. Bass

Syn. Str.

Vla.

Vla.

110

Hn.

Perc.

Flex.

E. Gtr.

T	1 0	1 0	1 0	1 0	1 0	3	2	3 2	3 2	3 2
A	3 2	3 2	3 2	3 2	3 2	0	0	1 0	1 0	1 0
B										

E. Bass

Syn. Str.

Vla.

Vla.

114

Hn.

Perc.

Flex.

E. Gtr.

T	3 2	3 2	3 2	3 2	3 2	0 3 2 0	3 2	3 2	3 2
A	1 0	1 0	1 0	1 0	1 0	0 0 0 0	1 0	1 0	1 0
B						5 5 5 5	5	1 0	5

E. Bass

118

Hn.

Perc.

Flex.

E. Gtr.

T																
A	3	2			3	2	3	2	3	2	1	0	1	0	1	0
B	1	0	0	3	2	0	1	0	1	0	1	0	0	0	0	0
			5		1	0	5				5	5	5	5		

E. Bass

S.

Syn. Str.

Vla.

Vla.

122

127

Hn.

Perc.

Flex.

E. Gtr.

E. Bass

S.

Vla.

Vla.

Cb.

0 0 0 0 0
2 0 2 2 2
3 0 2 2 2

132

Perc.

Flex.

E. Gtr.

E. Bass

S.

Vla.

Cb.

136

Perc.

Flex.

E. Gtr.

E. Bass

S.

Syn. Str.

Vla.

Cb.

140

Perc.

Flex.

E. Gtr.

T	0	0	0	0	0	0	0	0	0	0	0	0
A	2	2	2	2	2	0	2	2	2	2	2	2
B					3	0	2	2	2	2	2	2

E. Bass

S.

Syn. Str.

Vla.

Cb.

144

Perc.

Flex.

E. Gtr.

E. Bass

S.

Syn. Str.

Vla.

Cb.

148

Perc.

Flex.

E. Gtr.

E. Bass

151

Hn.

Perc.

Flex.

T	1	0	1	0	1	0	1	0	1	0
A	3	2	3	2	3	2	3	2	3	2
B										

E. Gtr.

E. Bass

S.

Syn. Str.

Vla.

Vla.

Horn in F

Nightwish - Bye Bye Beautiful

♩ = 148,000153

57

63

44

3

112

3

121

7

131

22

Nightwish - Bye Bye Beautiful

Percussion

♩ = 148,000153

9

14

19

23

27

31

35

40

45

50

V.S.

55

59

64

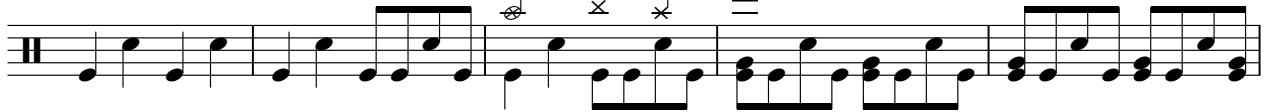

69

73

77

81

86

91

96

101

105

109

113

118

123

128

133

138

143

V.S.

4

Percussion

148

151

Nightwish - Bye Bye Beautiful

Flexatone

♩ = 148,000153

37

41

46

51

56 **25**

84

89

94

99

104

V.S.

109 **4**

117 **10**

131

136

141

146

151

Nightwish - Bye Bye Beautiful

7-string Electric Guitar

♩ = 148,000153

2

E			
B			
G			
D			
A			
E		0 0 0 0 0 0	0 0 0 0 0 0
A			0 0 0 0 0 0

6

T			
A			
B	0 0	0 0 0 0 0 0 0 0	0 0 0 0 5 5

10

T			
A	2 2 2 2 2 0	2 2 2 2 2 2 2	2 2 2 0 0
B	5	0 0 0 0 0 0	0 0 5 5

14

T				1 0		1 0
A	2 2 0 0 0 0	2 2 2 2 2 2 2	2 2 2 0 0		2	
B	0 0	0 0 0 0 0 0	0 0 0 0			

18

18

T	1 0 3 1 0		0 0 0 0	0 0 0 0
A			2 2 2 2	2 0 2 2 2
B				3 0 2 2 2

39

T	0 0 0 0	0 0 0 0	0 0 0 0	0 0 0 0
A	2 2 2 2	2 0 2 2 2	2 2 2 2	2 0 2 2 2
B		3		3

43

T	0 0 0 0	2 2 2 2 2 2	2 2	0 0 0 0
A	2 2 2 2	0 0 0 0 0	0 0	2 0 2 2 2
B				3

47

T	0 0 0 0	0 0 0 0	0 0 0 0	0 0 0 0
A	2 2 2 2	2 0 2 2 2	2 2 2 2	2 0 2 2 2
B		3		3

51

T	2 2 2 2	2 2 2 2 2	2 2	3 2 3 2 3 2
A	0 0 0 0	0 0 0 0 0	0 0	1 0 1 0 1 0
B				

55

T	3 2	3 2 3 2 3 2	1 0	
A	1 0	1 0 1 0 1 0	3 3	
B				2 2 2 2 2 2

V.S.

T													
A	2	2	2	0	0	2	2	2	2	2	2	2	2
B	0	0	0	5	5	0	0	0	0	0	0	0	0

63

T				1	0		2		1	0		1	0	3	1	0	
A	2	2	2	0	0												
B	0	0	0	5	5												

4

70

T								0	0	0	0	0	0	1	1	1	1	1
A	2	2	4	2	0			4	4	4	4	4	4	0	0	0	0	0
B	0	0	2	0	0			2	2	2	2	2	2	3	3	3	3	3

75

T								0	0	0	0	0	0	0	0	0	0	0	
A	3							5											
B					2	2	4	2						2	2	2	2	2	

86

T	0	0	0	0	0	0	0	0	0	0	0	0	0	0	0	0	0	0
A	2	2	2	2	2	0	2	2	2	2	2	2	2	2	0	2	2	2
B						3									3			

90

T	0	0	0	0	2	2	2	2	2	2	2	2	2	0	0	0	0	0
A	2	2	2	2	0	0	0	0	0	0	0	0	0	2	0	2	2	2
B															3			

94

T	0	0	0	0	0	0	2	0	0	0	0	0	0	0	0	2	2	2
A	2	2	2	2	2	3	0	2	2	2	2	2	2	2	3	0	0	0
B																		

98

T	2	2	2	2	2	2	2	2	2	2	2	2	2	1	0	1	0	1	0
A	0	0	0	0	0	0	0	0	0	0	0	0	0	3	2	3	2	3	2
B																			

102

T	1	0			1	0	1	0	1	0		3	0	2		1	0	1	0
A	3	2			3	2	3	2	3	2			0			3	2	3	2
B																			

107

T	1	0	1	0	1	0		3	0	2		1	0	1	0	1	0	1	0
A	3	2	3	2	3	2			0			3	2	3	2	3	2	3	2
B																			

T	1 0	1 0	1 0	1 0	3	3 2	3 2	3 2	3 2
A	3 2	3 2	3 2	3 2	0	1 0	1 0	1 0	1 0
B					2				0 0 0 0
					0				5 5 5 5

115

T	3 2	3 2	3 2	3 2	3 2	3 2	3 2	3 2	3 2
A	1 0	1 0	1 0	1 0	1 0	1 0	1 0	1 0	1 0
B					0 3 2 0				0 3 2 0
					5 1 0 5				5 1 0 5

119

T	3 2	3 2	3 2	3 2	1 0	1 0	1 0	1 0
A	1 0	1 0	1 0	1 0	3 2	3 2	3 2	3 2
B					0 0 0 0			
					5 5 5 5			

123

8

T		0	0	0	0	0	0	0	0
A		2	0 2	2	2	2	2	2	2
B		3	0 2	2	2	2	2	2	2

134

T	0	0	0	0	0	0	0	0	0
A	2	2	2	2	2	0 2	2	2	2
B					3	0 2	2	2	2

138

T	2 2	0	0	0	0	0	0	0	0
A	0 0	2	0 2	2	2	2	2	2	2
B		3	0 2	2	2	2	2	2	2

142

T	0	0	0	0	0	0	0	0	0
A	2	2	2	2	2	0 2	2	2	2
B					3	0 2	2	2	2

146

T	2 2	1 0	1 0	1 0	1 0	1 0	1 0	1 0
A	0 0	3 2	3 2	3 2	3 2	3 2	3 2	3 2
B								

150

T	3	1 0	1 0	1 0	1 0
A	0	3 2	3 2	3 2	3 2
B	2				

153

T	1	1	1	1
A	3	3	3	3
B	2	2	2	2

5-string Electric Bass

Nightwish - Bye Bye Beautiful

♩ = 148,000153

2

6

10

14

18

22

26

30

34

38

V.S.

42

46

50

54

58

62

66

70

74

78

82

86

90

94

98

102

107

111

115

119

V.S.

123

8

134

138

142

146

150

153

Nightwish - Bye Bye Beautiful

Soprano

♩ = 148,000153

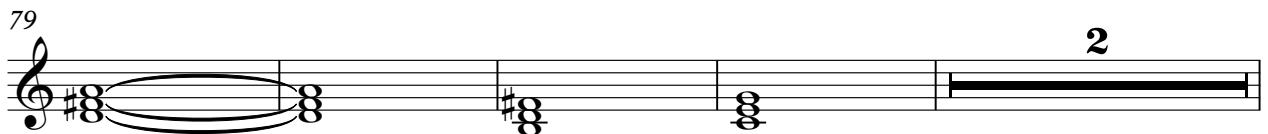
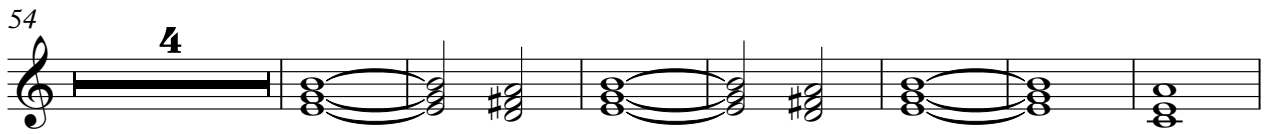
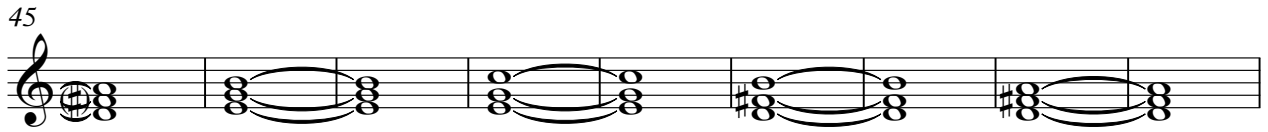
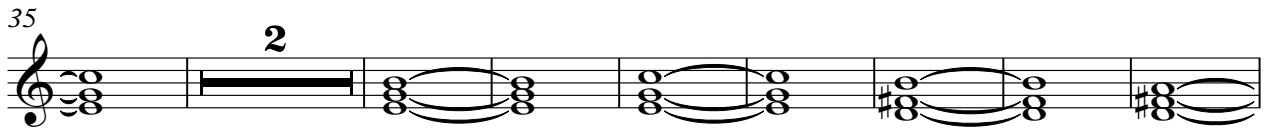
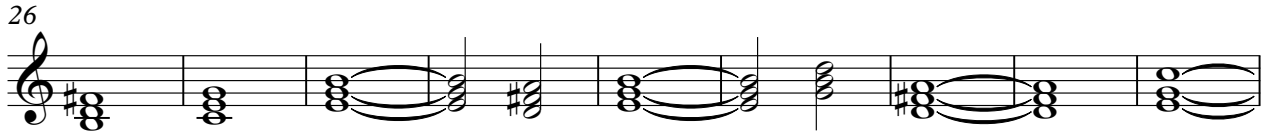
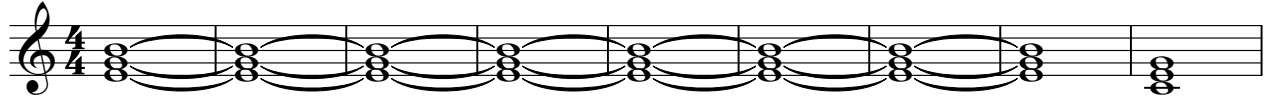

85

94

121

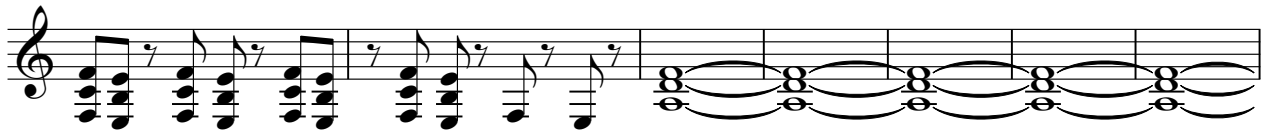

128

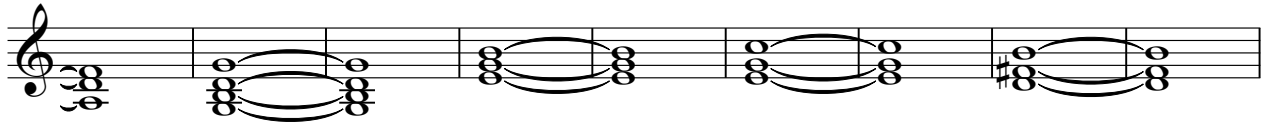

137

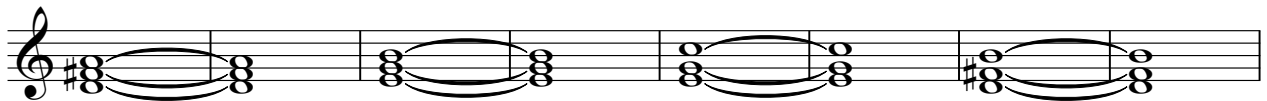

145

Synth Strings

Nightwish - Bye Bye Beautiful

♩ = 148,000153

2

6

10

14

18

23

29

46

51

2

13

4

Synth Strings

58

62

66

27

97

8

109

113

6

18

140

145

6

Viola

Nightwish - Bye Bye Beautiful

♩ = 148,000153
10

16

22

28

33

46

58

65

70

76

85

94

109

113

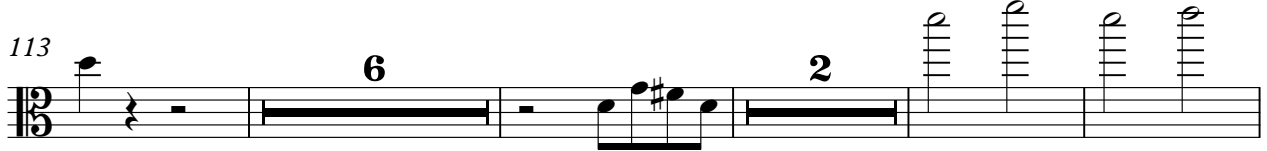

125

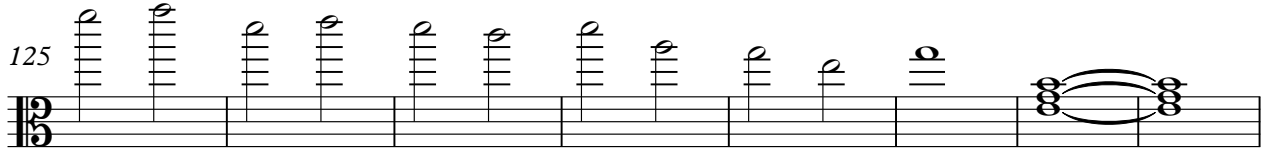

133

142

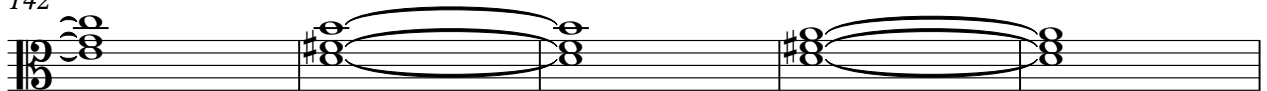

147

Viola

Nightwish - Bye Bye Beautiful

♩ = 148,000153

11

16

56

75

79

83

26

112

7

122

129

22

Nightwish - Bye Bye Beautiful

Contrabass

♩ = 148,000153

19

24

30

36

31

71

77

83

40

126

131

140

8