

Nightwish - Sahara

♩ = 179,000290

Oboe

Horn in F

Baroque Trumpet

Timpani

Percussion

Alto Glockenspiel

Harp

7-string Electric Guitar

5-string Electric Bass

Pad 5 (Bowed)

♩ = 179,000290

Viola

Violoncello

Contrabass

6

9 | 11 |

Timp.

Perc.

Alto Glock.

E. Gtr.
T
A
B

E. Bass

Pad 5

Vla.

Cb.

11

Perc.

Alto Glock.

E. Gtr.
T
A
B

E. Bass

Pad 5

Cb.

16

Hn.

Timp.

Perc.

Alto Glock.

E. Gtr.

E. Bass

Pad 5

Vla.

Cb.

21

Hn.

Bar. Tpt.

Timp.

Perc.

Alto Glock.

E. Gtr.

E. Bass

Pad 5

Vla.

Vc.

Cb.

26

Alto Glock.

E. Gtr.

E. Bass

Vc.

Cb.

32

Alto Glock.

Hp.

E. Gtr.

Vc.

Cb.

38

Ob.

Alto Glock.

Hp.

E. Gtr.

Pad 5

Vc.

Cb.

44

Ob.

Timp.

Perc.

Alto Glock.

Hp.

E. Gtr.

E. Bass

Pad 5

Vla.

Vc.

Cb.

50

Timp.

Perc.

E. Gtr.

E. Bass

55

Timp.

Perc.

E. Gtr.

E. Bass

Pad 5

60

Timp.

Perc.

E. Gtr.

E. Bass

Pad 5

65

Timp.

Perc.

E. Gtr.

E. Bass

Pad 5

70

Hn.

Perc.

E. Gtr.

E. Bass

Pad 5

Vla.

Vc.

Cb.

75

Hn.

Perc.

E. Gtr.

E. Bass

Vla.

Vc.

Cb.

80

Hn.

Bar. Tpt.

Perc.

E. Gtr.

E. Bass

Vla.

Vc.

Cb.

85

Hn.

Bar. Tpt.

Timp.

Perc.

E. Gtr.

E. Bass

Pad 5

Vla.

Vc.

Cb.

90

Timp.

Perc.

E. Gtr.

E. Bass

Pad 5

Vc.

109

Hn.
Bar. Tpt.
Perc.
E. Gtr.
E. Bass
Vla.
Vc.
Cb.

114

Hn.
Perc.
E. Gtr.
E. Bass
Pad 5
Vla.
Vc.
Cb.

119

Hn.

Bar. Tpt.

Timp.

Perc.

E. Gtr.

E. Bass

Pad 5

Vla.

Vc.

Cb.

124

Timp.

Perc.

Vc.

Cb.

128

Hn.

Bar. Tpt.

Timp.

Perc.

Alto Glock.

Hp.

Vla.

Vc.

Cb.

132

Ob.

Hn.

Bar. Tpt.

Timp.

Perc.

Alto Glock.

Vla.

Vc.

Cb.

136

Ob.

Hn.

Bar. Tpt.

Timp.

Perc.

Alto Glock.

Hp.

E. Gtr.

E. Bass

Vla.

Vc.

Cb.

Detailed description of the musical score: This page contains measures 136 through 139 of a musical score. The instruments and their parts are as follows:
- **Ob.**: Remains silent throughout the measures.
- **Hn.**: Plays a melodic line starting in measure 136, moving from a half note to a quarter note, then a half note, and ending with a whole note in measure 139.
- **Bar. Tpt.**: Plays a rhythmic accompaniment of eighth notes and chords, primarily in the lower register.
- **Timp.**: Provides a steady pulse with a series of quarter notes.
- **Perc.**: Features a complex rhythmic pattern with various note values and rests.
- **Alto Glock.**: Plays a melodic line with eighth notes and rests, often in the higher register.
- **Hp.**: Plays a rapid sixteenth-note run in measure 136, marked with a '6' (sixteenth notes), followed by a triplet of eighth notes marked with a '3'.
- **E. Gtr.**: Provides a rhythmic accompaniment with chords and single notes, including a double bar line in measure 136.
- **E. Bass**: Plays a melodic line with eighth notes and rests, often in the lower register.
- **Vla.**: Plays a melodic line with eighth notes and rests, often in the lower register.
- **Vc.**: Plays a melodic line with eighth notes and rests, often in the lower register.
- **Cb.**: Plays a melodic line with eighth notes and rests, often in the lower register.

140

148

Hn.

Bar. Tpt.

Timp.

Perc.

Alto Glock.

E. Gtr.

E. Bass

Vla.

Vc.

Cb.

153

Timp.

Perc.

Alto Glock.

E. Gtr.

E. Bass

Pad 5

159

Ob.
Perc.
Alto Glock.
Hp.
E. Bass
Pad 5
Vla.

165

Ob.
Bar. Tpt.
Timp.
Perc.
Alto Glock.
Hp.
E. Bass
Pad 5
Vla.
Vc.

178

Ob.
Bar. Tpt.
Timp.
Perc.
E. Bass
Pad 5
Vla.
Vc.

182

Ob.
Hn.
Bar. Tpt.
Perc.
E. Gtr.
E. Bass
Vla.
Vc.
Cb.

186

Hn.

Bar. Tpt.

Perc.

E. Gtr.

E. Bass

Vla.

Vc.

Cb.

191

Hn.

Bar. Tpt.

Perc.

E. Gtr.

E. Bass

Vla.

Vc.

Cb.

196

Hn.
Bar. Tpt.
Timp.
Perc.
E. Gtr.
E. Bass
Vla.
Vc.
Cb.

201

Hn.
Bar. Tpt.
Perc.
E. Gtr.
E. Bass
Vla.
Vc.
Cb.

206

Hn.
Bar. Tpt.
Perc.
E. Gtr.
E. Bass
Vla.
Vc.
Cb.

211

Hn.
Bar. Tpt.
Timp.
Perc.
E. Gtr.
E. Bass
Pad 5
Vla.
Vc.
Cb.

216

Hn.
Bar. Tpt.
Timp.
Perc.
E. Gtr.
E. Bass
Pad 5
Vla.
Vc.
Cb.

222

Hn.
Bar. Tpt.
Timp.
Perc.
E. Gtr.
E. Bass
Vla.
Vc.
Cb.

228

Hn.
Bar. Tpt.
Timp.
Perc.
E. Gtr.
E. Bass
Pad 5
Vla.
Vc.
Cb.

234

Hn.
Bar. Tpt.
Timp.
Perc.
E. Gtr.
E. Bass
Vla.
Vc.
Cb.

239

Hn.
Bar. Tpt.
Timp.
Perc.
E. Gtr.
E. Bass
Vla.
Vc.
Cb.

245

Hn.
Bar. Tpt.
Timp.
Perc.
E. Gtr.
E. Bass
Pad 5
Vla.
Vc.
Cb.

Oboe

Nightwish - Sahara

♩ = 179,000290

38

42

4

87

137

24

2

165

7

176

182

68

Horn in F

Nightwish - Sahara

♩ = 179,000290

16

2

23

48

75

84

16

106

114

8

129

133

136

2

142

150

188

196

204

211

219

228

236

243

Baroque Trumpet

Nightwish - Sahara

♩ = 179,000290

23 55

81 7 22

113 7 9

132 2

138

144

149 16

171

179

183 4

Nightwish - Sahara

Timpani

♩ = 179,000290

7 7 7

25 23 3 3

58 3 3 3

70 19 3 3

98 3 19 3

126 3 3

137 5 5

152 15 2

173 3 2

180 17

Nightwish - Sahara

Percussion

♩ = 179,000290

8

13

18

23

24

50

55

60

65

70

75

V.S.

80

85

90

95

100

105

110

115

120

124

Percussion

128

132

136

141

146

151

157

163

169

175

V.S.

Percussion

235

241

246

Nightwish - Sahara

Alto Glockenspiel

♩ = 179,000290

5

9

13

17

21

25

29

33

37

V.S.

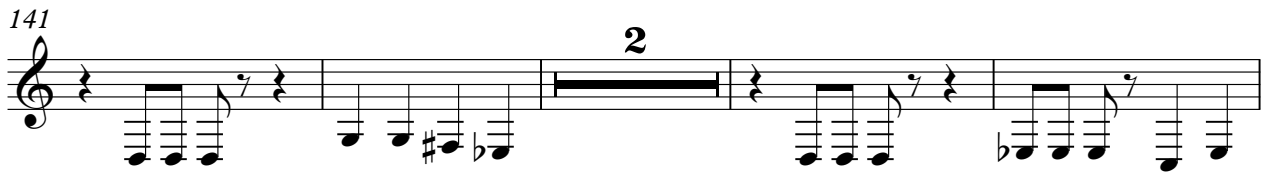

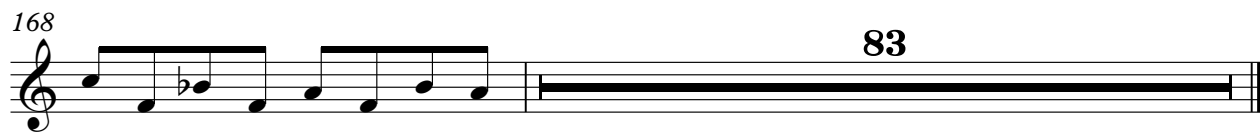

Harp

Nightwish - Sahara

♩ = 179,000290

32

37

3

45

80

128

6

6

3

136

6

6

3

144

15

161

167

4

173

77

T																				
A	0								3	1										
B	0	0	0	0	0	0	0	0	3	1	0	0	0	0	0	0	0	0	0	0
	5	5	5	5	5	5	5	5	1	4	5	5	5	5	5	5	5	5	5	5

96

T				2																
A				1																1
B	0	0	0	4	0	0	0	0	0	0	0	0	0	0	3	1	0	0	0	0
	5	5	5	5	5	5	5	5	5	5	5	5	5	5	1	4	5	5	5	5

99

T																				
A	0																			
B	0	0	0	0	0	0	0	0	3	1	0	0	0	0	0	0	0	0	0	0
	5	5	5	5	5	5	5	5	1	4	5	5	5	5	5	5	5	5	5	5

102

T																				
A																				
B	0	0	0	3	1	0	0	0	0	0	0	0	0	0	0	0	0	0	0	0
	5	5	5	1	4	5	5	5	5	5	5	5	5	5	5	5	5	5	5	5

105

T																				
A	3	3	3	3	3					3	3	3	3	3	3					
B	1	1	1	1	1	3	1	3	4	1	1	1	1	1	1	3	3	6	6	6

109

T																				
A	3	3	3	3	3					3	3	3	3	3	3					3
B	1	1	1	1	1	3	1	3	4	1	1	1	1	1	1	3	3	4	4	4

113

T																				
A	3	3	3	3	3					3	3	3	3	3	3					
B	1	1	1	1	1	3	1	3	4	1	1	1	1	1	1	3	3	6	6	6

117

T													2							
A	3	3	3	3	3								1							
B	1	1	1	1	1	3	1	3	4	6	6	6	4							

15

T				
A	3 3 3	3 3		3 3
B	1 1 1	1 1	3 3 6	1 1 1 3 3 3 3 3 3 1 1 3 4
			6	

207

T				
A	3 3 3	3 3	3	3 3 3 3 3 3
B	1 1 1	1 1	3 3 4	1 1 1 1 1 1 3 1 3 4

211

T				
A	3 3 3	3 3	3 3 3 3 3	3 3 6
B	1 1 1	1 1	1 1 1 1 1 1 1 1 3 1 3 4	6 6
				6

216

T	2				
A	1	3 3 3	3 3	3 3 3 3 3	3 3
B	4	1 1 1	1 1	1 1 3 1 3 4	1 1 1 1 1 3 3 6
					6

221

T				
A	3 3 3	3 3	3 3 3 3 3	3 3 3
B	1 1 1	1 1	1 1 1 1 1 1 1 1 3 3 4	1 1 1 1 1 4

225

T				
A	3 3 3	3 3	3 3 3 3 3	3 3 6
B	1 1 1	1 1	1 1 1 1 1 1 1 1 3 3 6	6 6 6

229

T				2	
A	3 3 3	3 3	3 3 3 3 3	1	3 3 3 3 3
B	1 1 1	1 1	1 1 3 1 3 4	4	1 1 1 1 1 3 3 3 3 1 1
				6	
				6	

234

T					
A		3 3 3	3 3	3 3 3 3 3	3 3
B	3 3	1 1 3 1 3 4	1 1 1 1 1	1 1 6 6	1 1 1 1 3 3 3 3 1 1
				6	

238

T					
A		3 3 3	3 3	3 3 3	3 3
B	3 3	1 1 3 1 3 4	1 1 1 1 1	1 1 4	1 1 1 1 3 3 3 3 1 1

242

T				
A		3 3 3	3 3	
B	3 3	1 1 3 1 3 4	1 1 1 1 1	1 1 3 3 6 6
				6

V.S.

Nightwish - Sahara

5-string Electric Bass

♩ = 179,000290

8

12

16

20

24

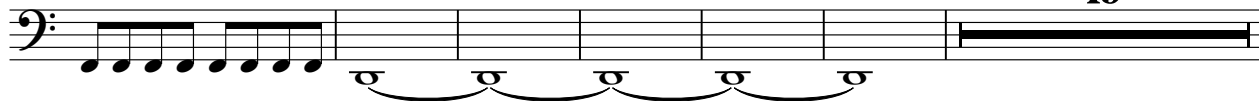

19

49

54

59

64

69

V.S.

74

79

84

90

95

100

105

110

115

121

15

139

143

148

153

162

169

177

186

191

196

V.S.

202

207

212

218

223

228

234

239

244

3

Pad 5 (Bowed)

Nightwish - Sahara

♩ = 179,000290

10

19 **16**

42 **8**

57

66 **17**

90

99 **14**

119 **31**

2

Pad 5 (Bowed)

153

162

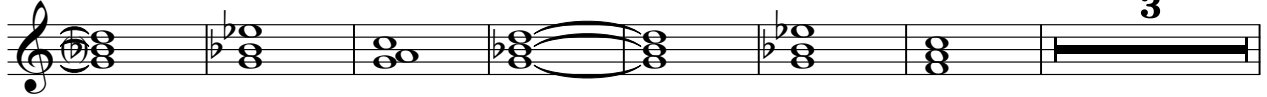

172

181

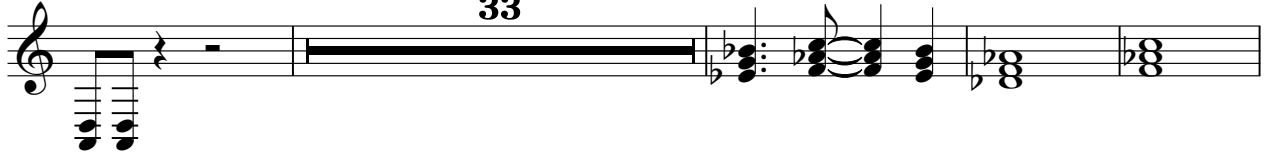

218

234

Viola

Nightwish - Sahara

♩ = 179,000290

4

8

19

23

24

76

80

84

87

16

166

Violab

185

189

193

197

201

205

209

213

217

225

Violoncello

Nightwish - Sahara

♩ = 179,000290

24

32

41

49

24

79

87

92

96

100

104

V.S.

Violoncello

111 

119 

124 

128 

132 

136 

141 

147 

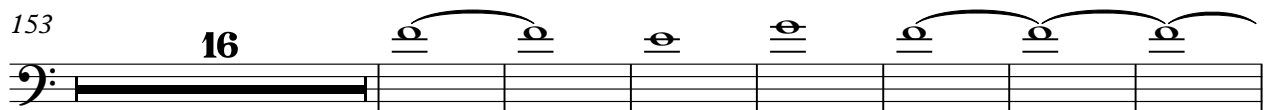
153 **16** 

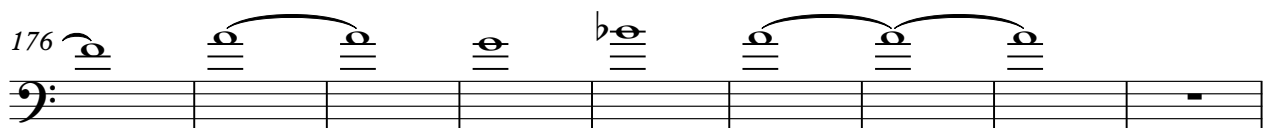
176 

Violoncello

185

193

202

210

218

226

233

237

241

245

196

205

214

223

232

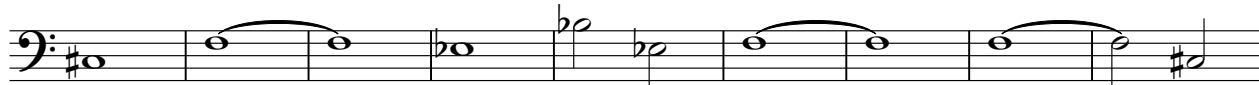

241

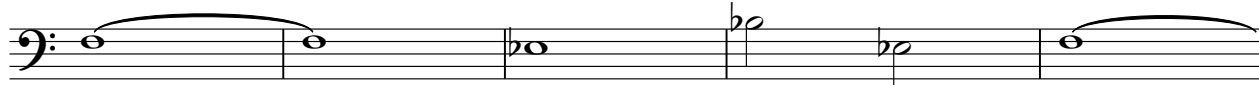

246

