

# AC/DC - Back in black

**♩ = 94,000130**  
Snare

Bass Drum

Guitar 1

Guitar 1 cont.

Guitar 2

Guitar 2 cont.

Bass

**♩ = 94,000130**  
Cymbal

Copyright © 1994 <Song Author Name>  
All Rights Reserved

4

Snare

Bass Drum

Guitar 1

Guitar 1 cont.

Guitar 2

Guitar 2 cont.

Bass

Cymbal

7

Snare

Bass Drum

Guitar 1

Guitar 1 cont.

Guitar 2

Guitar 2 cont.

Bass

Cymbal

10

Snare

Bass Drum

Guitar 1

Guitar 1 cont.

Guitar 2

Guitar 2 cont.

Bass

Cymbal

13

Snare

Bass Drum

Guitar 1

Guitar 1 cont.

Guitar 2

Guitar 2 cont.

Bass

Cymbal

16

19

22

25

27

Snare

Bass Drum

Guitar 1

Guitar 1 cont.

Guitar 2

Guitar 2 cont.

Bass

Cymbal

30

Snare

Bass Drum

Guitar 1

Guitar 1 cont.

Guitar 2

Guitar 2 cont.

Bass

Cymbal

33

36

39

Snare

Bass Drum

Guitar 1

Guitar 1 cont.

Guitar 2

Guitar 2 cont.

Bass

Cymbal

42

Snare

Bass Drum

Guitar 1

Guitar 1 cont.

Guitar 2

Guitar 2 cont.

Bass

Cymbal

45

Snare

Bass Drum

Guitar 1

Guitar 1 cont.

Guitar 2

Guitar 2 cont.

Bass

Cymbal

48

Snare

Bass Drum

Guitar 1

Guitar 1 cont.

Guitar 2

Guitar 2 cont.

Bass

Cymbal

# AC/DC - Back in black

Snare

♩ = 94,000130

Snare

4

8

12

16

20

24

28

32

36

Copyright © 1994 <Song Author Name>  
All Rights Reserved

V.S.

2

Snare

40

44

47

# AC/DC - Back in black

## Bass Drum

♩ = 94,000130  
Bass Drum

Copyright © 1994 <Song Author Name>  
All Rights Reserved

V.S.

Bass Drum

40

44

47

# AC/DC - Back in black

## Guitar 1

$\text{♩} = 94,000130$   
Guitar 1

4

7

10

13

16

19

23

26

29

Copyright © 1994 <Song Author Name>  
All Rights Reserved

V.S.

2

Guitar 1

32

35

39

41

43

46

48

# AC/DC - Back in black

Guitar 1 cont.

♩ = 94,000130  
Guitar 1 cont.

Copyright © 1994 <Song Author Name>  
All Rights Reserved

31

34

37

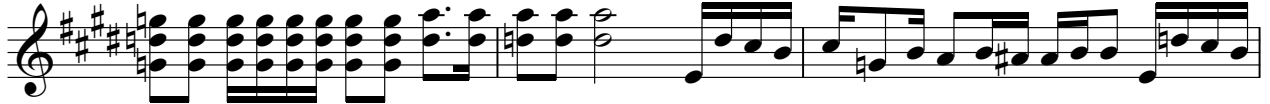

40

42

44

47

# AC/DC - Back in black

## Guitar 2

$\text{♩} = 94,000130$   
Guitar 2 **2**

5

8

11

14

17

20

23

26

29

Copyright © 1994 <Song Author Name>  
All Rights Reserved

V.S.

2

Guitar 2

32

35

39

41

43

46

48

AC/DC - Back in black

Guitar 2 cont.

♩ = 94,000130  
Guitar 2 cont.

2

5

8

11

14

17

20

24

27

30

Copyright © 1994 <Song Author Name>  
All Rights Reserved

V.S.

33

36

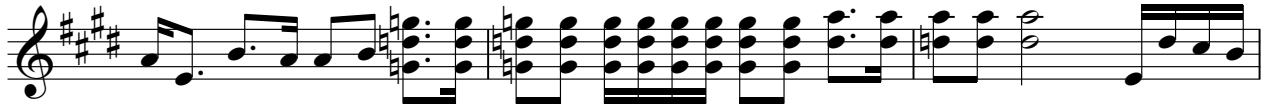

39

41

43

46

48

33

36

40

44

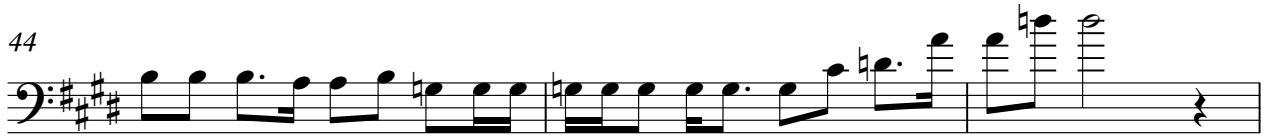

47

# AC/DC - Back in black

## Cymbal

♩ = 94,000130  
Cymbal

4

8

12

16

20

24

28

32

36

Copyright © 1994 <Song Author Name>  
All Rights Reserved

V.S.

2

Cymbal

40

44

47

