

Nightwish - For The Heart I Once Had

♩ = 120,000000

Clarinet in B♭

Percussion

7-string Electric Guitar

5-string Electric Bass

♩ = 120,000000

Violoncello

Solo

4

Perc.

E. Gtr.

E. Bass

Vc.

Solo

2

7

Perc.

E. Gtr.

E. Bass

Vc.

Solo

10

Perc.

E. Gtr.

E. Bass

Vc.

Solo

13

Perc.

E. Gtr.

E. Bass

Vc.

Solo

16

Cl.

Perc.

E. Gtr.

E. Bass

Vc.

Solo

19

Cl.

Perc.

E. Bass

Vc.

22

Cl.

Perc.

E. Bass

Vc.

26

Cl.

Perc.

E. Bass

Vc.

30

Cl. Perc. E. Bass Vc.

33

Cl. Perc. E. Gtr. E. Bass Vc.

36

Cl. Perc. E. Gtr. E. Bass Vc.

39

Cl. Perc. E. Gtr. E. Bass Vc.

42

Cl. Perc. E. Gtr. E. Bass Vc.

45

Cl. Perc. E. Gtr. E. Bass Vc.

48

Cl.

Perc.

E. Gtr.

E. Bass

Vc.

Solo

51

Perc.

E. Gtr.

E. Bass

Vc.

Solo

54

Cl.

Perc.

E. Gtr.

E. Bass

Vc.

Solo

58

Cl.

Perc.

E. Bass

Vc.

62

Cl.
Perc.
E. Bass
Vc.

66

Cl.
Perc.
E. Bass
Vc.

70

Cl. Perc. E. Gtr. E. Bass Vc.

73

Cl. Perc. E. Gtr. E. Bass Vc.

76

Cl. Perc. E. Gtr. E. Bass Vc.

78

Cl. Perc. E. Gtr. E. Bass Vc.

80

Cl. Perc. E. Gtr. E. Bass Vc.

83

Cl. Perc. E. Gtr. E. Bass Vc.

86

Cl.

Perc.

E. Gtr.

E. Bass

89

Cl.

Perc.

E. Gtr.

E. Bass

Vc.

Solo

92

Cl.

Vc.

Solo

96

Cl. Perc. E. Gtr. E. Bass Vc. Solo

99

Cl. Perc. E. Gtr. E. Bass Vc. Solo

102

Cl. Perc. E. Gtr. E. Bass Vc. Solo

105

Cl. Perc. E. Gtr. E. Bass Vc. Solo

108

Cl.

Perc.

E. Gtr.

E. Bass

Vc.

Solo

110

Cl.

Perc.

E. Gtr.

E. Bass

Vc.

Solo

Nightwish - For The Heart I Once Had

Clarinet in B \flat

$\text{♩} = 120,000000$

16

21

26

31

37

43

47

7

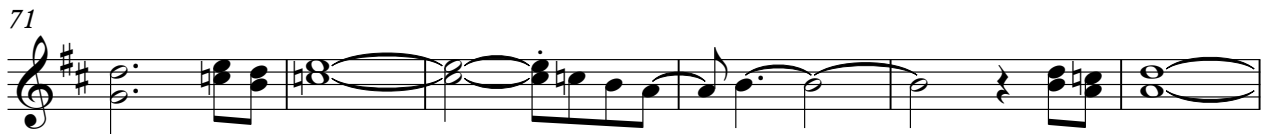

Clarinet in B♭

110

Nightwish - For The Heart I Once Had

Percussion

♩ = 120,000000

5

9

13

17

21

25

29

33

37

V.S.

42

47

51

55

59

63

67

71

75

80

Percussion

85

89

99

104

109

2 72

7-string Electric Guitar

T	0	0			1	1		
A	0	0	0	0	0	0	0	0
B	3	3	5	5	3	3	3	3

81

T				1	4					
A	0	0	0	0	3		0	0		0
B	3	5	5	3	1	3	1	3	3	3

88

				7						
T	0	0			0	0	0			2
A	3	0	0		0	0	0	=====		2
B	3	3	3	6	6	6	1	1	6	3
								3	3	3

98

T	2	2						
A	2	2	2	2	0	2	2	2
B	0	0	2	2	0	2	0	0
					5			

107

T	2							
A	2	2	2	0	3	0	2	2
B	0	2	2	0	3	0	2	0
					1	3		
				5				

5-string Electric Bass

Nightwish - For The Heart I Once Had

♩ = 120,000000

5

9

13

17

21

25

29

33

37

V.S.

41

45

49

53

57

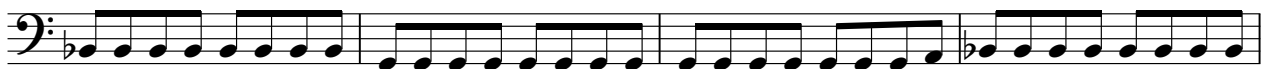

61

65

69

73

77

81

85

89

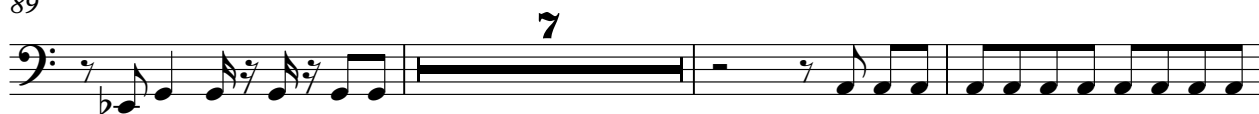

99

103

107

110

Violoncello

Nightwish - For The Heart I Once Had

♩ = 120,000000

9

18

27

34

37

40

43

46

53

V.S.

62

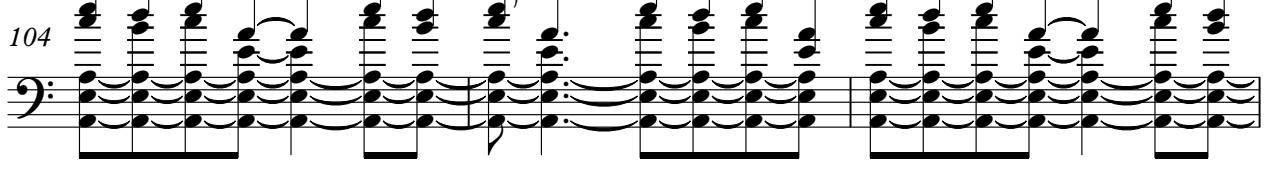
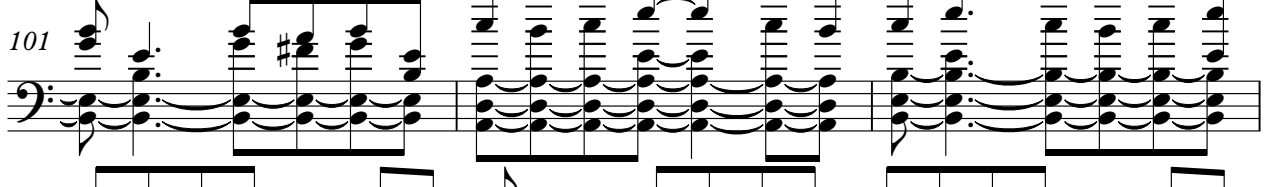
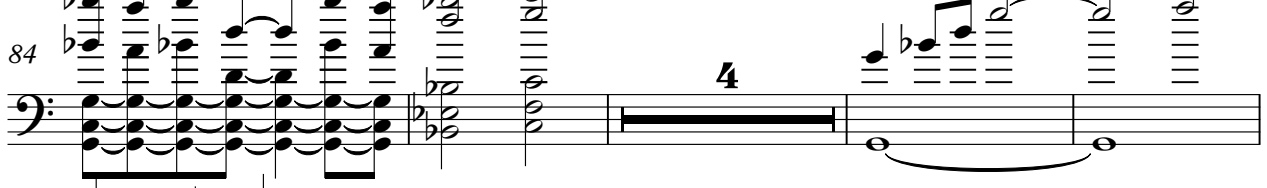
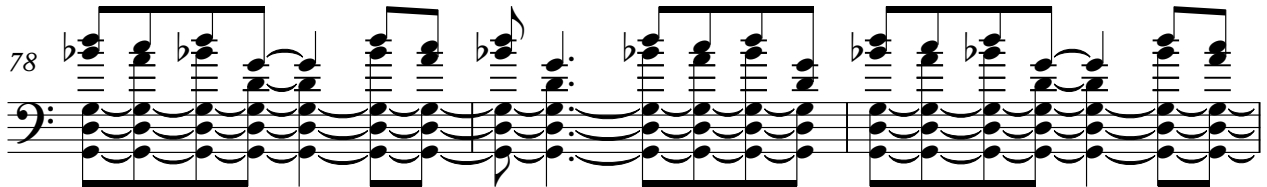
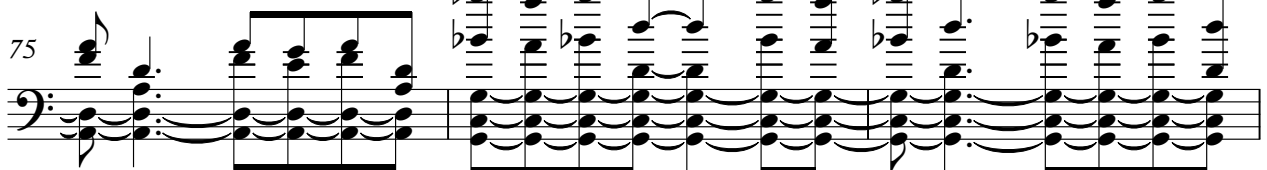
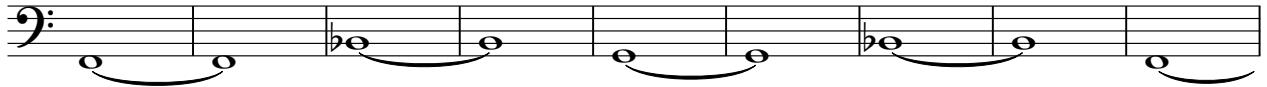

107

Violoncello

3

110

Nightwish - For The Heart I Once Had

Solo

♩ = 120,000000

5

8

12

16

30

49

53

34

2

90

Solo

94

99

105

109