

Nightwish - Last Of The Wilds

♩ = 140,000137

Descant Recorder

Bagpipes

Percussion

Electric Guitar

Electric Guitar

5-string Electric Bass

♩ = 140,000137

Violin

Viola

Viola

7

Perc.

Vln.

11

Bagp.

Perc.

E. Gtr.

E. Bass

15

Bagp.

Perc.

E. Gtr.

E. Bass

19

Bagp.

Perc.

E. Gtr.

E. Bass

23

Bagp.

Perc.

E. Gtr.

E. Bass

27

Bagp.

Perc.

E. Gtr.

E. Gtr.

E. Bass

Vla.

Vla.

31

Bagp.

Perc.

E. Gtr.

E. Gtr.

E. Bass

Vla.

Vla.

35

Bagp.

Perc.

E. Gtr.

E. Gtr.

E. Bass

38

Bagp.

Perc.

E. Gtr.

E. Gtr.

E. Bass

41

Bagp.

Perc.

E. Gtr.

E. Gtr.

E. Bass

Vla.

Vla.

45

Bagp.

Perc.

E. Gtr.

E. Gtr.

E. Bass

Vln.

Vla.

Vla.

49

D. Rec.

Bagp.

Perc.

E. Gtr.

E. Gtr.

E. Bass

Vln.

53

56

60

D. Rec.

Bagp.

Perc.

E. Gtr.

E. Gtr.

E. Bass

Vln.

Vla.

64

Bagp.

Perc.

E. Gtr.

E. Gtr.

E. Bass

Vln.

Vla.

69

Bagp.

E. Gtr.

Vla.

75

Bagp.

Vla.

82

Bagp.

Vla.

89

Bagp.

Vla.

96

Bagp.

Vla.

10

102

Bagp.
Perc.
E. Gtr.
E. Bass
Vln.
Vla.

106

D. Rec.
Bagp.
Perc.
E. Gtr.
E. Bass
Vln.

110

D. Rec.
Bagp.
Perc.
E. Gtr.
E. Bass
Vln.

114

D. Rec.
Bagp.
Perc.
E. Gtr.
E. Bass
Vln.

118

Bagp.

Perc.

E. Gtr.

E. Bass

Vln.

122

D. Rec.

Bagp.

Perc.

E. Gtr.

E. Bass

Vln.

126

D. Rec.

Bagp.

Perc.

E. Gtr.

E. Bass

Vln.

130

D. Rec.

Bagp.

Perc.

E. Gtr.

E. Bass

Vln.

134

Bagp.
Perc.
E. Gtr.
E. Bass
Vln.
Vla.
Vla.

139

Perc.
Vla.

144

Vla.

148

Vla.

$\text{♩} = 120,000000$ $\text{♩} = 80,000000$

Descant Recorder

Nightwish - Last Of The Wilds

♩ = 140,000137 **49**

53

60

108

115

124

131 ♩ = 120,000000 ♩ = 80,000000

Bagpipes

Nightwish - Last Of The Wilds

♩ = 140,000137

10

15

20

25

5

34

39

42

3

47

51

55

60

66

72

78

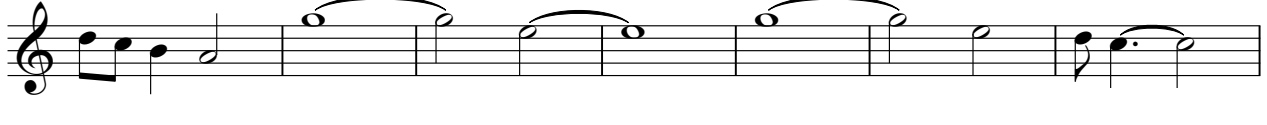

85

92

98

104

109

114

119

124

129

133

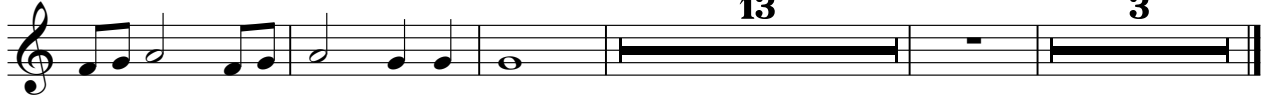

$\text{♩} = 120,000000$ $\text{♩} = 80,000000$

13

3

Nightwish - Last Of The Wilds

Percussion

♩ = 140,000137
9

13

17

21

25

29

33

37

41

45

V.S.

50

55

60

65

36

104

109

114

119

124

129

Percussion

3

134

139

$\text{♩} = 120,000,000$ $\text{♩} = 80,000,000$

Electric Guitar

Nightwish - Last Of The Wilds

♩ = 140,000137
10

15

20

25 **5**

34

39

42 **3**

47

51

55

60

66

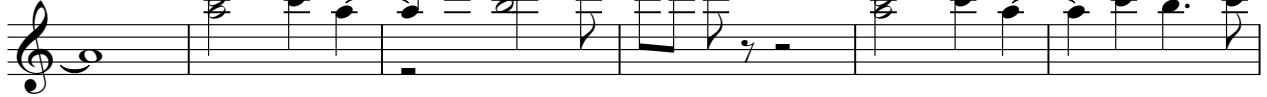

72

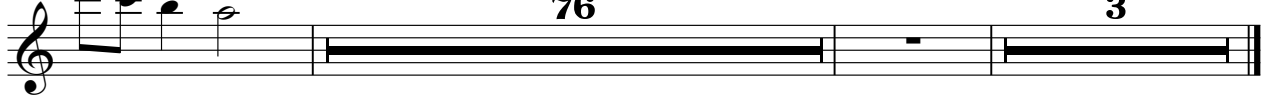

Electric Guitar

Nightwish - Last Of The Wilds

♩ = 140,000137

27

34

36

39

42

50

59

64

36

103

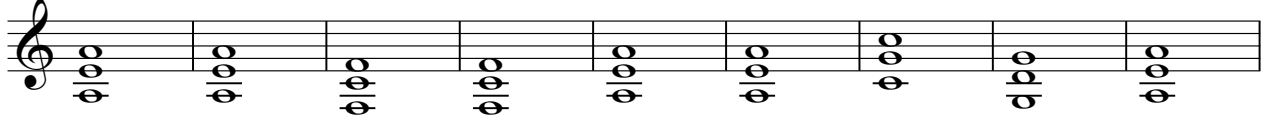

112

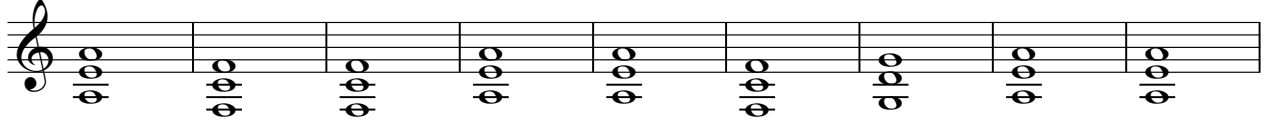

121

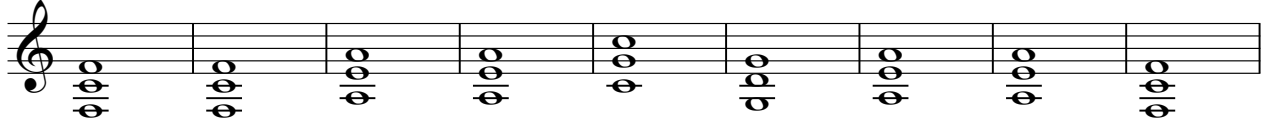

130

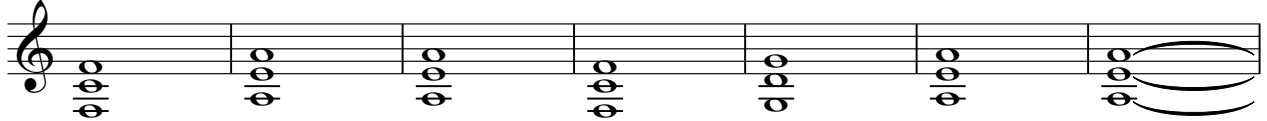

137

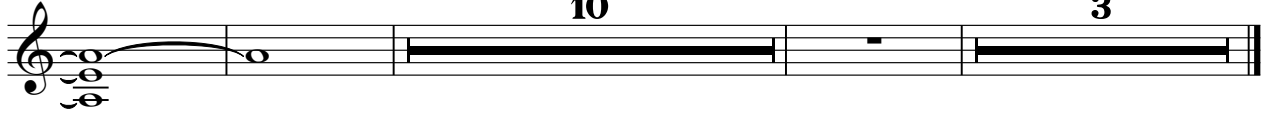

5-string Electric Bass

Nightwish - Last Of The Wilds

♩ = 140,000137

11

15

19

23

27

35

39

43

49

53

V.S.

57

61

66

37

106

110

114

118

122

126

130

5-string Electric Bass

134

$\text{♩} = 120,000,000$ $\text{♩} = 80,000,000$ ³

12 **3**

Nightwish - Last Of The Wilds

Violin

♩ = 140,000137

5

9

37

48

53

58

63

38

105

110

115

120

V.S.

Nightwish - Last Of The Wilds

Viola

♩ = 140,000137

27

31

9

45

16

66

7

77

84

91

97

103

32

138

11

♩ = 120,000000 ♩ = 80,000000

3