

Billy Idol - Eyes without a face

♩ = 85,000046

5

Perc.

M. Box

Tape Smp. Str

Syn. Str.

6

Perc.

M. Box

E. Bass

Syn. Str.

7

Perc.

M. Box

E. Bass

Syn. Str.

8

Perc.

M. Box

E. Bass

Syn. Str.

9

Perc.

M. Box

E. Bass

Syn. Str.

10

Perc.

M. Box

E. Bass

Syn. Str.

11

Perc.

M. Box

E. Bass

Syn. Str.

12

Perc.

M. Box

E. Bass

Syn. Str.

13

Perc.

M. Box

E. Bass

Syn. Str.

14

Perc.

M. Box

E. Bass

Syn. Str.

15

Perc.

M. Box

E. Bass

Syn. Str.

16

17

18

Perc.

M. Box

E. Bass

Syn. Str.

19

Perc.

M. Box

E. Bass

Syn. Str.

20

21

23

Perc. E. Bass A. Syn. Str. FX 5

25

Perc. E. Bass A. Syn. Str. FX 5

27

Perc.

E. Bass

A.

Syn. Str.

FX 5

28

Perc.

E. Bass

Syn. Str.

29

Perc.

M. Box

E. Bass

Syn. Str.

30

Perc.

M. Box

E. Bass

Syn. Str.

31

Perc.

M. Box

E. Bass

Syn. Str.

32

Perc.

M. Box

E. Bass

Syn. Str.

33

Perc.

M. Box

E. Bass

Syn. Str.

34

Perc.

M. Box

Hp.

E. Bass

Syn. Str.

35

Perc.

M. Box

Hp.

E. Bass

Syn. Str.

37

Perc. M. Box Hp. E. Bass Syn. Str.

39

Perc. M. Box Hp. E. Bass Syn. Str.

41

43

44

Perc.

E. Bass

A.

Syn. Str.

FX 5

45

Perc.

E. Bass

A.

Syn. Str.

FX 5

46

Perc.

E. Bass

A.

Syn. Str.

FX 5

48

Perc.

E. Bass

Syn. Str.

49

Perc.

E. Bass

Syn. Str.

50

Perc.

E. Bass

52

Perc.

E. Bass

54

Perc.

E. Bass

E. Bass

56

Perc.

E. Bass

E. Bass

57

Perc.

E. Bass

58

Perc.

E. Bass

E. Bass

60

Perc.

E. Bass

E. Bass

62

Perc.

E. Bass

E. Bass

64

Perc.

E. Bass

E. Bass

66

E. Bass

E. Bass

68

E. Bass

E. Bass

70

E. Bass

E. Bass

72

E. Bass

E. Bass

74

E. Bass

E. Bass

76

E. Bass

E. Bass

78

E. Bass

Syn. Str.

81

E. Bass

Syn. Str.

84

E. Bass

Syn. Str.

87

E. Bass

A.

Syn. Str.

FX 5

89

E. Bass

A.

Syn. Str.

FX 5

91

E. Bass

A.

Syn. Str.

FX 5

93

E. Bass

A.

Syn. Str.

FX 5

95

E. Bass

Syn. Str.

97

E. Bass

Tape Smp. Str

Syn. Str.

99

E. Bass

Tape Smp. Str

Syn. Str.

102

E. Bass

Tape Smp. Str

Syn. Str.

105

Tape Smp. Str

Syn. Str.

Billy Idol - Eyes without a face

Percussion

♩ = 85,000046

4

6

8

10

12

14

16

18

20

V.S.

Percussion

42

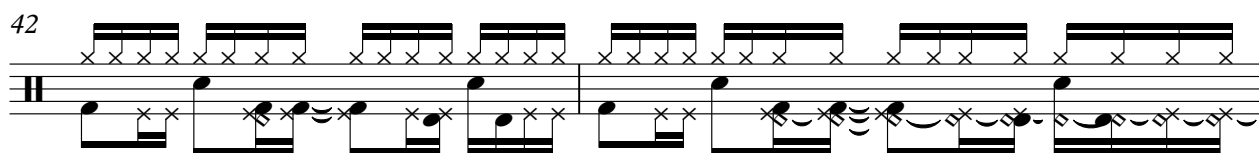

44

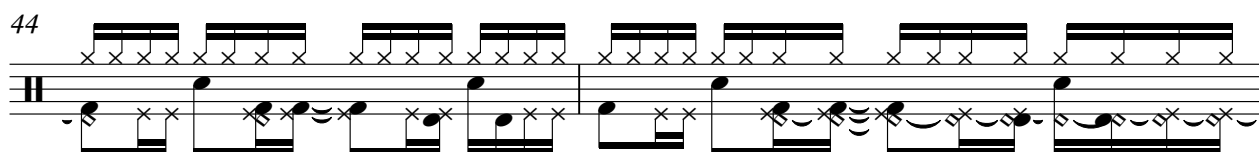

46

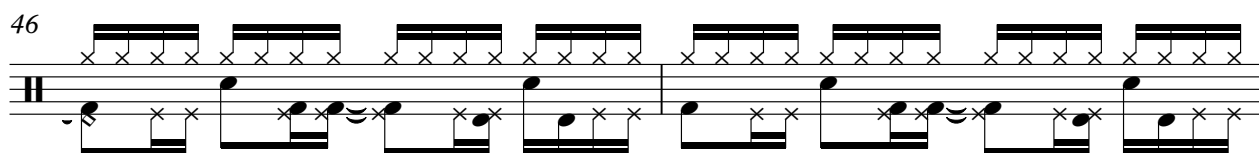

48

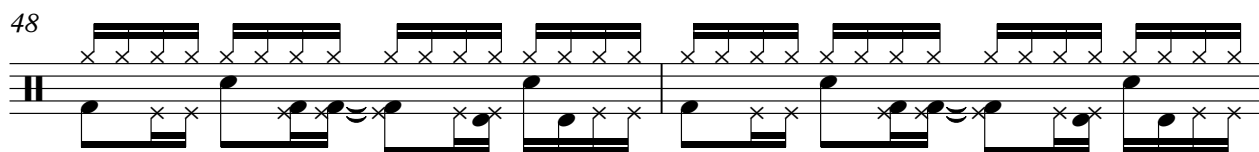

50

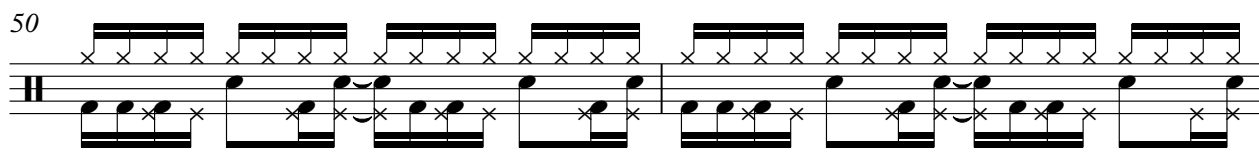

52

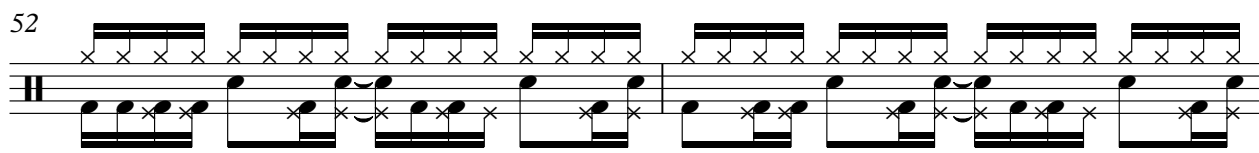

54

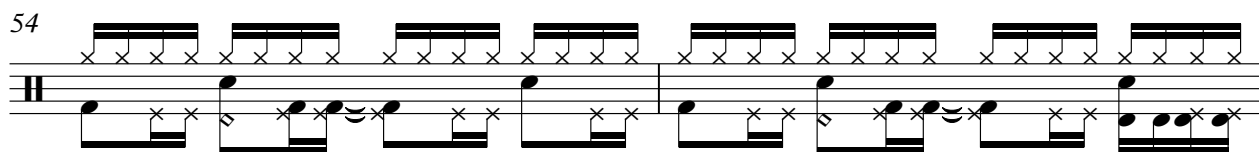

56

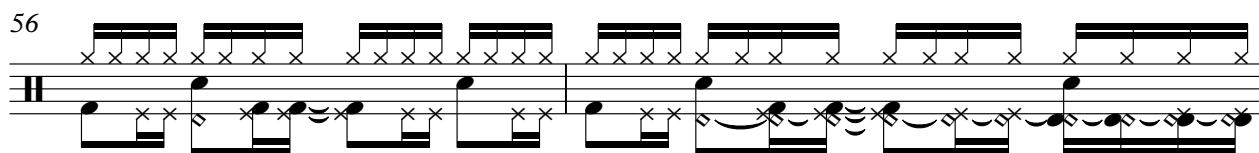

58

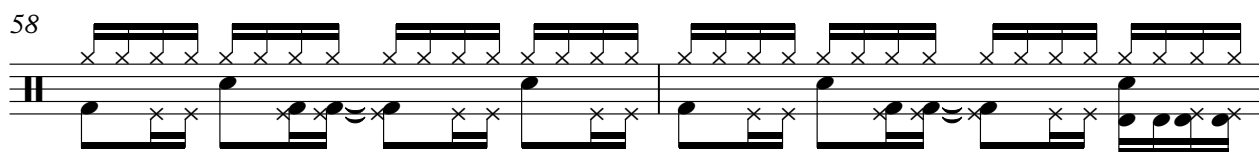

60

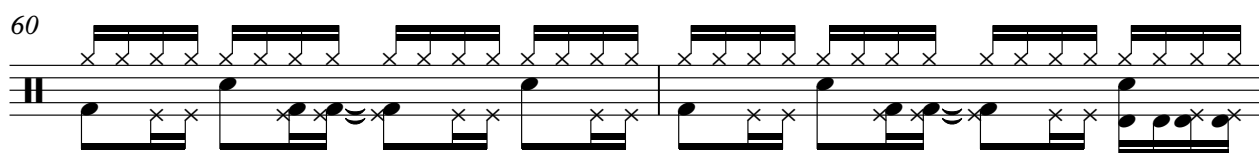

V.S.

4

Percussion

62

64

Music Box

Billy Idol - Eyes without a face

♩ = 85,000046

4

7

10

13

16

19

21

7

2

Music Box

29

32

35

38

41

67

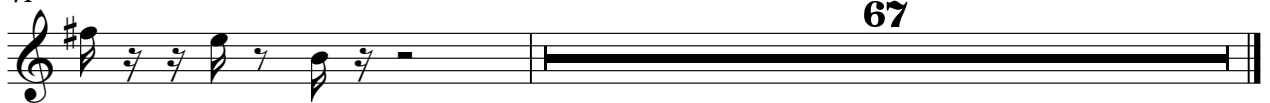

Harp

Billy Idol - Eyes without a face

♩ = 85,000046

33

37

40

67

Electric Bass

Billy Idol - Eyes without a face

♩ = 85,000046

53

58

64

70

76 **31**

♩ = 85,000046

4

7

10

13

16

19

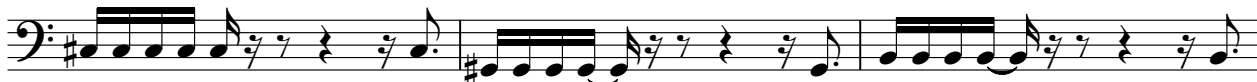

22

25

28

V.S.

31

34

37

40

43

46

49

52

55

58

61

64

67

70

73

76

79

82

85

88

V.S.

91

94

97

100

102

Billy Idol - Eyes without a face
Tape Sampler Keyboard [Strings]

♩ = 85,000046

92

99

3

Synth Strings

Billy Idol - Eyes without a face

♩ = 85,000046

10

19

28

36

45

79

87

95

102

28

FX 5 (Brightness)

Billy Idol - Eyes without a face

♩ = 85,000046

21

26

14

44

40

88

92

15
