

Nightwish - The Escapist

♩ = 142,000076

Alto Flute

Horn in F

Timpani

Percussion

Vibraphone

7-string Electric Guitar

5-string Electric Bass

Synth Strings

Viola

Violoncello

4

Timp.

Vib.

Syn. Str.

Vla.

Vc.

8

Vib.

Syn. Str.

Vc.

12

Vib.

Syn. Str.

Vla.

Vc.

15

Timp.

Vib.

Syn. Str.

Vla.

Vc.

18

Hn.

Timp.

Vib.

Syn. Str.

Vla.

Vc.

==

22

Hn.

Timp.

Vib.

Syn. Str.

Vc.

25

28

33

33

Timp.

Perc.

Vib.

E. Gtr.

E. Bass

Vla.

Vc.

36

36

Perc.

E. Gtr.

E. Bass

Vla.

Vc.

39

39

Perc.

E. Gtr.

E. Bass

Vla.

Vc.

42

Hn.

Timp.

Perc.

E. Gtr.

E. Bass

Vla.

Vc.

45

Hn.

Perc.

E. Gtr.

E. Bass

Vla.

Vc.

48

A. Fl.

Hn.

Timp.

Perc.

Vib.

E. Gtr.

E. Bass

Syn. Str.

Vla.

Vc.

52

A. Fl.

Timp.

Perc.

Vib.

E. Bass

56

A. Fl.

Hn.

Timp.

Perc.

Vib.

E. Gtr.

E. Bass

Vla.

Vc.

59

Hn.

Perc.

E. Gtr.

E. Bass

Vla.

Vc.

62

Hn.

Perc.

E. Gtr.

E. Bass

Vla.

Vc.

65

A. Fl.

Timp.

Perc.

Vib.

E. Gtr.

E. Bass

Vla.

Vc.

76

A. Fl.

Timp.

Perc.

E. Gtr.

E. Bass

Syn. Str.

Vc.

79

A. Fl.

Timp.

Perc.

E. Gtr.

E. Bass

Syn. Str.

Vla.

Vc.

83

A. Fl. Timp. Perc. E. Gtr. E. Bass Syn. Str. Vla. Vc.

87

A. Fl. Hn. Timp. Perc. E. Gtr. E. Bass Syn. Str. Vla. Vc.

91

A. Fl.

Hn.

Timp.

Perc.

E. Gtr.

E. Bass

Syn. Str.

Vla.

Vc.

108

Hn.

Timp.

Perc.

Vib.

E. Gtr.

E. Bass

Syn. Str.

Vla.

Vc.

T
A
B

0	0	0	0	0	0	0	0	1	0	3	1	0	0	0	0	0	0	0	0	0	1	0	3	1
5	5	5	5	5	5	5	5	5	5	3	1	5	5	5	5	5	5	5	5	5	5	5	5	5

128

A. Fl.

Hn.

Timp.

Perc.

E. Gtr.

E. Bass

Syn. Str.

Vc.

132

Hn.

Timp.

Perc.

Vib.

E. Gtr.

E. Bass

Vla.

Vc.

135

A. Fl.

Hn.

Timp.

Perc.

Vib.

E. Gtr.

E. Bass

Syn. Str.

Vla.

Vc.

138

A. Fl.

Hn.

Timp.

Perc.

Vib.

E. Gtr.

T	13	17	0	0	0	0	0
A	13	18	0	0	0	0	0
B	14	19	3	3	3	3	3

E. Bass

Syn. Str.

Vla.

Vc.

149

A. Fl.

Hn.

Timp.

Perc.

E. Gtr.

E. Bass

Syn. Str.

Vla.

Vc.

Measure	Str. 1	Str. 2	Str. 3	Str. 4	Str. 5	Str. 6
149	6	6	6	6	6	6
150	6	6	6	6	6	6
151	6	6	6	6	6	6
152	6	6	6	6	6	6
153	6	6	6	6	6	6

160

A. Fl.

Hn.

Timp.

Perc.

E. Gtr.

A	0	0	0	0	0	6	6	6	6	6	6	3	3	3	3	3
B	3	3	3	3	3	6	6	6	6	6	6	1	1	1	1	1

E. Bass

Syn. Str.

Vla.

Vc.

163

A. Fl.

Hn.

Timp.

Perc.

E. Gtr.

E. Bass

Syn. Str.

Vla.

Vc.

167

A. Fl.

Hn.

Perc.

E. Gtr.

E. Bass

Syn. Str.

Vla.

Vc.

171

A. Fl.

Hn.

Timp.

Perc.

E. Gtr.

E. Bass

Syn. Str.

Vla.

Vc.

175

Hn.

Timp.

Perc.

Vib.

E. Gtr.

E. Bass

Syn. Str.

Vc.

Nightwish - The Escapist

Alto Flute

♩ = 142,000076

V.S.

160

165

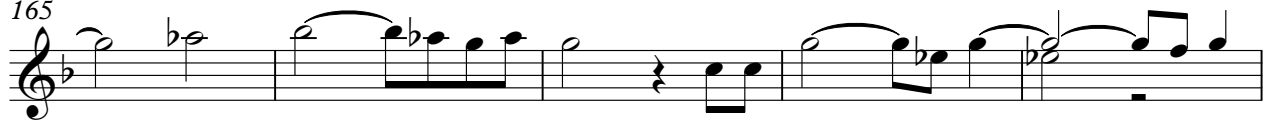

170

Nightwish - The Escapist

Horn in F

♩ = 142,000076

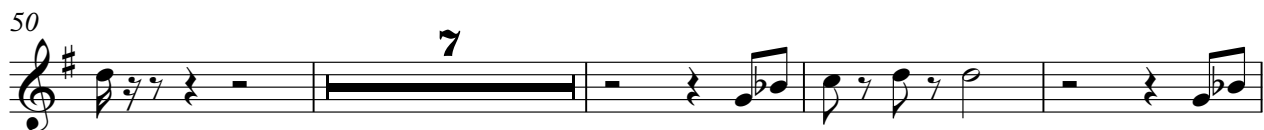

88

93

99

105

111

130

138

147

153

164

14

4

6

Horn in F

169

172

Nightwish - The Escapist

Timpani

♩ = 142,000076

9

17

25

33

51

58

72

78

85

2

Timpani

93

102

111

125

136

145

156

165

175

Nightwish - The Escapist

Percussion

♩ = 142,000076

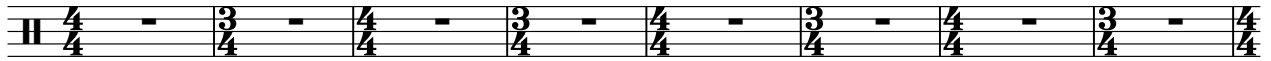

9

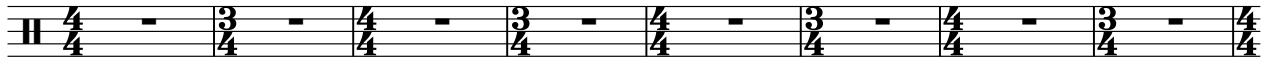

17

25

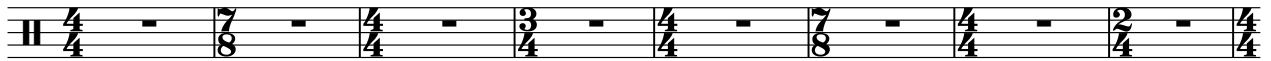

33

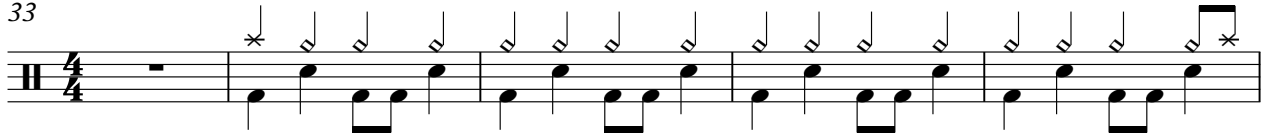

38

43

48

53

57

V.S.

62

67

71

76

81

86

92

97

102

106

Percussion

111

115

120

126

131

137

142

147

152

158

3

3

V.S.

163

168

173

176

Nightwish - The Escapist

Vibraphone

♩ = 142,000076

5

9

13

17

21

25

30

16

51

55

8

Nightwish - The Escapist

7-string Electric Guitar

♩ = 142,000076

— E
T B
A G
B D
A A
B E
A

9

T
A
B

17

T
A
B

25

T
A
B

33

T
A
B

0 1 0 1 3 0 0 3 0 1 0 1 3 1

3 1 3 3 3 3 3 3 3 1 3 3

37

T
A
B

3 0 0 3 0 1 0 1 3 0 0 3

3 3 3 3 3 1 3 3 3 3 3 3

40

T
A
B

0 1 0 1 3 1 3 1 0 1 0 1 0 1 3 1

3 1 3 3 3 3 3 3 3 1 3 3

43

T
A
B

3 0 0 3 0 1 0 1 3 0 0 3

3 3 3 3 3 1 3 3 3 3 3 3

46

T
A
B

0 1 0 1 3 1 3 0 0 3 3

3 1 3 3 3 3 3 3 3 3 3 3

48

T
A
B

0 0 4 0

7

T	0 0 0 0 0 0 0 0				0 0
A	0 0 0 0 0 0 0 0				0 0 0 0 1 3
B	3 3 3 3 3 3 3 3	6 6 6 6 6 6 6 6	3 3 3 3 3 3 3 3	3 3 3 3 3 3 3 3	3 3 3 3 3 3 3 3
		6 6 6 6 6 6 6 6	3 3 3 3 3 3 3 3	1 1 1 1 1 1 1 1	

148

T	0 0 0 0 0 0				0 0 0 0 0 0 0 0
A	0 0 0 0 0 0				0 0 0 0 0 0 0 0
B	3 3 3 3 3 3 3 3	6 6 6 6 6 6 6 6	3 3 3 3 3 3 3 3	3 3 3 3 3 3 3 3	3 3 3 3 3 3 3 3
		6 6 6 6 6 6 6 6	3 3 3 3 3 3 3 3	1 1 1 1 1 1 1 1	

152

T	0 0 0 0 0 0 0 0				0 0
A	0 0 0 0 0 0 0 0				0 0 0 0 1 3
B	3 3 3 3 3 3 3 3	6 6 6 6 6 6 6 6	3 3 3 3 3 3 3 3	3 3 3 3 3 3 3 3	3 3 3 3 3 3 3 3
		6 6 6 6 6 6 6 6	3 3 3 3 3 3 3 3	1 1 1 1 1 1 1 1	

156

T	0 0 0 0 0				0 0 0 0 0
A	0 0 0 0 0				0 0 0 0 0
B	3 3 3 3 3	6 6 6 6 6	3 3 3 3 3	3 3 3 3 3	3 3 3 3 3
		6 6 6 6 6	3 3 3 3 3	1 1 1 1 1	

160

T	0 0 0 0 0				0 0
A	0 0 0 0 0				0 0 0 0 1 3
B	3 3 3 3 3	6 6 6 6 6	3 3 3 3 3	3 3 3 3 3	3 3 3 3 3 3
		6 6 6 6 6	3 3 3 3 3	1 1 1 1 1	

164

T					
A	0 3 0 3 0 0	3 0 3 0 0	3 0 3 0 0	3 0 3 0 0	
B	3 1 3 1 3 3	1 3 1 3 3	1 3 1 3 3	1 3 1 3 3	1 3 1 3 3

168

T					
A	3 0 3 0 0	3 0 3 0 0	3 0 3 0 0	3 0 3 0 0	
B	1 3 1 3 3	1 3 1 3 3	1 3 1 3 3	1 3 1 3 3	1 3 1 3 3

172

T					
A	3 0 3 0 0	3 0 3 0 0	3 0 3 0 0	3 0 3 0 0	
B	1 3 1 3 3	1 3 1 3 3	1 3 1 3 3	1 3 1 3 3	1 3 1 3 3

176

T					
A	3 0 3 0 0	3 0 3 0 0	3 0 3 0 0	3 0 3 0 0	
B	1 3 1 3 3	1 3 1 3 3	1 3 1 3 3	1 3 1 3 3	1 3 1 3 3

5-string Electric Bass

Nightwish - The Escapist

♩ = 142,000076

9

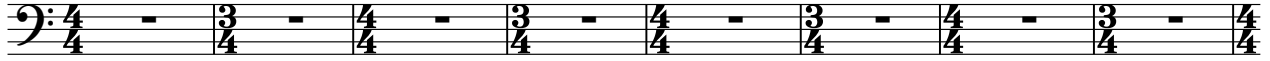

17

25

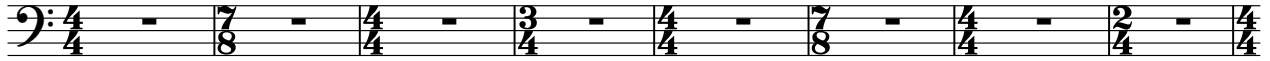

33

37

41

45

49

53

V.S.

57

61

65

69

73

77

82

86

90

94

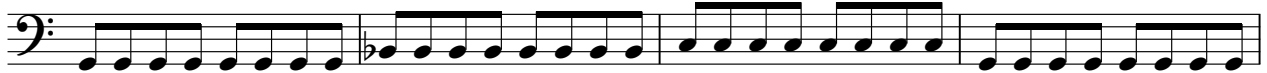

98

103

107

111

115

119

123

127

131

136

V.S.

141

145

149

153

157

161

165

169

173

176

Synth Strings

Nightwish - The Escapist

♩ = 142,000076

9

15

18

23

26

29

33

16

24

Synth Strings

74

76

78

82

88

94

104

112

118

125

Synth Strings

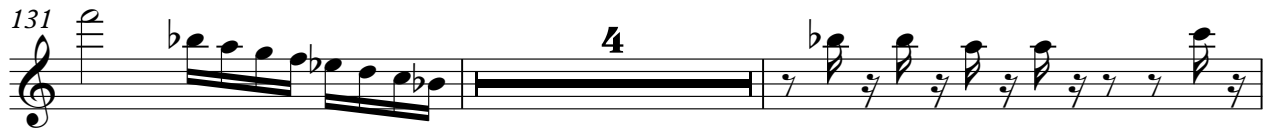
131 

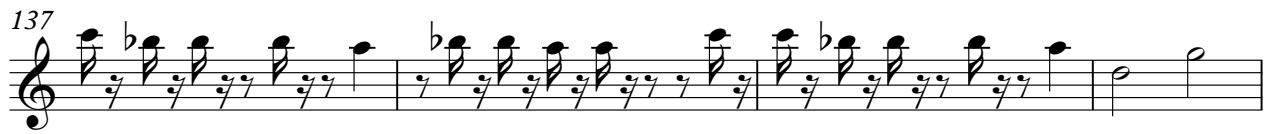
137 

141 

147 

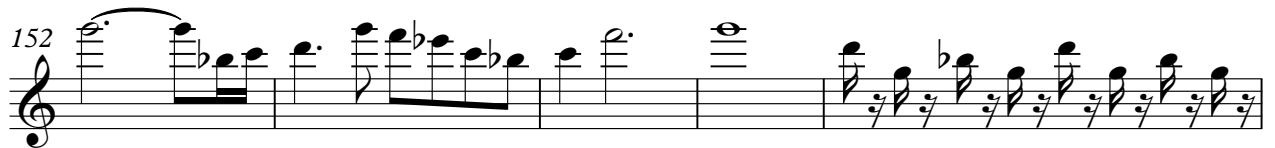
152 

157 

160 

162 

168 

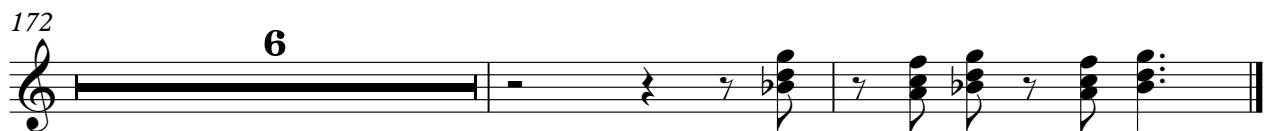
172 

Viola

Nightwish - The Escapist

♩ = 142,000076

1

5

9

14

18

25

29

2

Viola

64 16

82

88

95 2

104 4 20

132

135

138

142

149

4

Viola

156

164

168

171

Nightwish - The Escapist

Violoncello

♩ = 142,000076

7

11

15

19

23

27

31

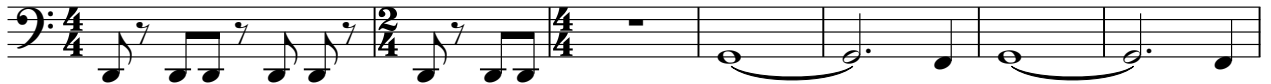

38

45

8

58

66

78

86

95

105

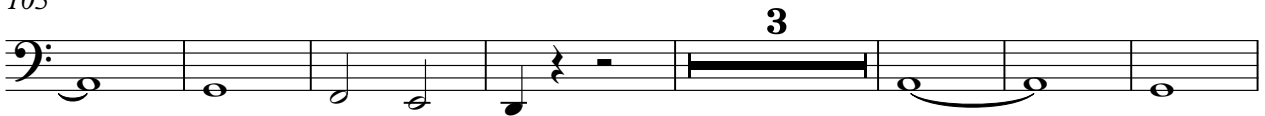

115

122

130

136

144

153

162

167

171

