

Nightwish - Higher than Hope

♩ = 145,000031

9

♩ = 78,000076 ♩ = 120,000000

Measure numbers 18, 26, and 32 are clearly marked at the beginning of their respective systems. The score includes various musical notations such as slurs, ties, and articulation marks.

39

Fl.
Fl.
Timp.
Perc.
J. Gtr.
E. Gtr.
E. Bass
Syn. Str.
Str.

45

Fl.
Fl.
Perc.
Hp.
J. Gtr.
E. Gtr.
E. Bass
Syn. Str.
Str.

51

Fl. Fl. Perc. Hp. J. Gtr. E. Bass Syn. Str.

57

Fl. Fl. Hn. Perc. Hp. J. Gtr. E. Bass Syn. Str. Syn. Str.

62

Fl. Fl. Hn. Perc. Hp. J. Gtr. E. Gtr. E. Bass Syn. Str. Syn. Str.

68

Fl. Timp. Perc. E. Gtr. E. Bass Syn. Str. Syn. Str.

75

Fl.

Timp.

Perc.

E. Gtr.

E. Bass

Syn. Str.

Syn. Str.

81

Fl.

Hn.

Timp.

Perc.

Hp.

J. Gtr.

E. Gtr.

E. Bass

Syn. Str.

Syn. Str.

85

Fl.

Hn.

Timp.

Perc.

E. Gtr.

E. Bass

Syn. Str.

Syn. Str.

89

Fl.

Timp.

Perc.

Hp.

E. Gtr.

E. Bass

Syn. Str.

Syn. Str.

93

Hn.

Timp.

Perc.

Hp.

Syn. Str.

Syn. Str.

97

Hn.

Timp.

Perc.

Hp.

E. Gtr.

E. Bass

S.

Syn. Str.

Syn. Str.

100

Perc.

E. Gtr.

E. Bass

S.

Syn. Str.

104

Fl.

Perc.

E. Gtr.

E. Bass

S.

Syn. Str.

109

Fl.

Perc.

E. Gtr.

E. Bass

S.

Syn. Str.

114

120

125

Fl.
Hn.
Timp.
Perc.
E. Gtr.
E. Bass
S.
Syn. Str.
Syn. Str.

131

Fl.
Hn.
Timp.
Perc.
Hp.
J. Gtr.
E. Gtr.
E. Bass
S.
Syn. Str.
Syn. Str.

135

Fl. Hn. Timp. Perc. E. Gtr. E. Bass S. Syn. Str. Syn. Str.

140

Fl. Fl. Hn. Timp. Perc. E. Gtr. E. Bass S. Syn. Str. Syn. Str.

144

Fl. Fl. Hn. Timp. Perc. E. Gtr. E. Bass S. Syn. Str. Syn. Str.

149

Fl. Fl. Hn. Timp. Perc. E. Gtr. E. Bass S. Syn. Str.

153

Fl. Fl. Hn. Timp. Perc. E. Gtr. E. Bass S. Syn. Str. Syn. Str.

157

Hn. Timp. Perc. Hp. E. Gtr. E. Bass Syn. Str. Syn. Str.

159

160

Nightwish - Higher than Hope

Flute

♩ = 145,000031 ♩ = 78,000076 ♩ = 120,000000

14 15

34

40 10

54

59

62

66 49 25

143 p 3

150 p 8

Flute

Nightwish - Higher than Hope

♩ = 145,000031 ♩ = 78,000076 ♩ = 120,000000

14

20

26

32

38

44

51

54

58

63

69

75

81

87

109

127

133

138

144

150

154

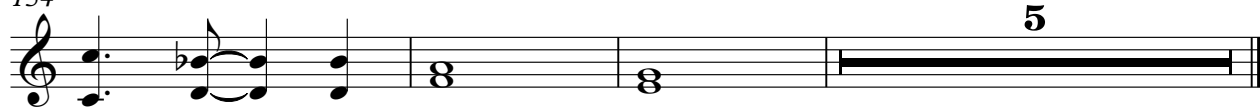

Horn in F

Nightwish - Higher than Hope

♩ = 145,000031 ♩ = 78,000076 ♩ = 120,000000

14 43

61 17

83

86 8

98 17 7

126 6

135

139

144

149

V.S.

2

Horn in F

153

157

Nightwish - Higher than Hope

Timpani

♩ = 145,000031 ♩ = 78,000076 ♩ = 120,000000

43

14 24

Timpani notation for measures 14-24. Measure 14 has a 14-measure rest. Measure 24 has a 24-measure rest. Measures 15-23 and 25-26 contain whole notes on the C2 line.

43

29

Timpani notation for measures 29-42. Measure 29 has a 29-measure rest. Measures 30-42 contain whole notes on the C2 line.

79

3 3

Timpani notation for measures 3-6. Measures 3 and 6 have 3-measure rests. Measures 4-5 and 7-8 contain whole notes on the C2 line.

91

2 2

Timpani notation for measures 2-5 and 9-16. Measures 2 and 5 have 2-measure rests. Measure 9 has a quarter rest followed by eighth notes. Measure 10 has a quarter rest followed by eighth notes. Measures 11-16 contain sixteenth notes on the C2 line.

98

16 3 8

Timpani notation for measures 16-24 and 32-40. Measure 16 has a 16-measure rest. Measure 24 has a 3-measure rest. Measure 32 has a 3-measure rest. Measure 40 has an 8-measure rest. Measures 17-23 and 33-39 contain whole notes on the C2 line.

126

Timpani notation for measures 126-134. Measures 126-134 contain whole notes on the C2 line.

135

Timpani notation for measures 135-143. Measures 135-143 contain whole notes on the C2 line.

144

Timpani notation for measures 144-151. Measures 144-151 contain whole notes on the C2 line.

152

4

Timpani notation for measures 152-159. Measures 152-158 contain whole notes on the C2 line. Measure 159 has a 4-measure rest.

Nightwish - Higher than Hope

Percussion

♩ = 145,000031 ♩ = 78,000076 ♩ = 120,000000
14 **15**

V.S.

Percussion

81

86

96

100

105

110

115

127

132

137

Percussion

3

142

147

152

155

Nightwish - Higher than Hope

Harp

♩ = 145,000031 ♩ = 78,000076 ♩ = 120,000000

14

20

27

32

15

15

51

58

62

16

Harp

81

89

92

96

118

132

157

158

Harp

3

159

160

♩ = 145,000031

7

♩ = 78,000076 ♩ = 120,000000

13

19

25

30

36

49

54

60

66

16 32

116

17 28

Nightwish - Higher than Hope

7-string Electric Guitar

♩ = 145,000031 **14** ♩ = 78,000076 ♩ = 120,000000 **24**

41

45

50

16

73

77

81

85

88

7

T										
A			0							0
B	0	0	0	3	0	0	0	0	3	3
	5	5	5	3	5	5	5	5	3	3

149

T										
A				0						0
B	0	0	0	0	0	0	0	0	0	3
	5	5	5	5	5	5	5	5	5	3

153

T										
A				0	3	3	3	0		3
B	0	0	0	0	1	1	1	0		3
	5	5	5	5				3		1

156

T	0									
A		0		0		0		0		
B	3	0		0		0		0		
	3			5		5		5		5

5-string Electric Bass

90

7

100

104

108

112

6

3

118

7

129

135

140

145

151

155

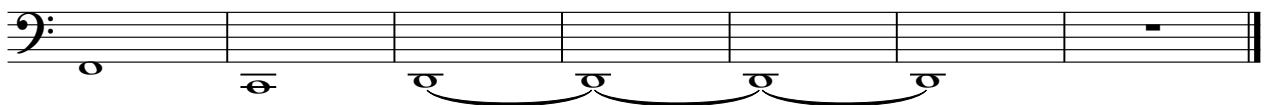

Nightwish - Higher than Hope

Soprano

♩ = 145,000031 ♩ = 78,000076 ♩ = 120,000000

14 82 9

100

109

9

125

134

143

151

5

Synth Strings

Nightwish - Higher than Hope

♪ = 145,000031 ♩ = 78,000076 ♩ = 120,000000

14

21

29

38

46

54

62

69

77

84

V.S.

Synth Strings

91

95

98

102

106

111

117

120

123

127

131

135

139

143

147

151

155

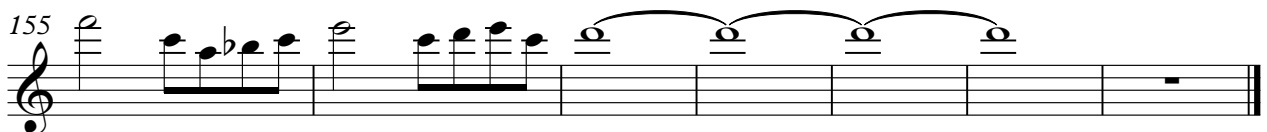

Nightwish - Higher than Hope

Synth Strings

♩ = 145,000031 ♩ = 78,000076 ♩ = 120,000000

14

21

30

39

44

50

65

75

78

Synth Strings
