

Nightwish - Creek Mary's Blood

♩ = 130,000137

Flute

Horn in F

Baroque Trumpet

Percussion

Percussion

Harp

Taiko Drums

Jazz Guitar

Electric Bass

Viola

Contrabass

♩ = 130,000137

5

Taiko

Vla.

Cb.

8

Fl.

Taiko

Vla.

Cb.

11

Taiko

Vla.

Cb.

15

Fl.

Hp.

Taiko

J. Gtr.

Vla.

Cb.

19

Fl.

Hp.

Taiko

J. Gtr.

Vla.

Cb.

23

Fl.

Hp.

Taiko

J. Gtr.

Vla.

Cb.

27

Fl.

Hp.

Taiko

J. Gtr.

Vla.

Cb.

31

Fl.
Hp.
Taiko
J. Gtr.
Vla.
Cb.

35

Hn.
Hp.
Vla.
Cb.

39

Fl.
Hn.
Hp.
Taiko
Vla.
Cb.

44

Fl.
Vla.
Cb.

52

Fl.
Perc.
Hp.
E. Bass
Vla.
Cb.

56

Fl.
Perc.
Hp.
E. Bass
Vla.
Cb.

59

Fl.
Hn.
Perc.
Hp.
E. Bass
Vla.
Cb.

64

Hn.
Perc.
Hp.
E. Bass
Vla.
Cb.

68

Hn.

Bar. Tpt.

Perc.

Perc.

Hp.

J. Gtr.

E. Bass

Vla.

Cb.

72

Bar. Tpt.

Perc.

J. Gtr.

E. Bass

Vla.

Cb.

76

Hn.

Bar. Tpt.

Perc.

Perc.

Hp.

J. Gtr.

E. Bass

Vla.

Cb.

80

Hn.

Bar. Tpt.

Perc.

Hp.

J. Gtr.

E. Bass

Vla.

Cb.

6

85

Fl.
Hn.
Bar. Tpt.
Perc.
Hp.
J. Gtr.
E. Bass
Vla.
Cb.

90

Fl.
Perc.
Vla.
Cb.

94

Fl.

Perc.

Hp.

Vla.

Cb.

98

Fl.

Perc.

Hp.

Vla.

Cb.

102

Fl.

Perc.

Hp.

E. Bass

Vla.

Cb.

106

Fl.

Perc.

Perc.

E. Bass

Vla.

Cb.

108

Fl.

Hn.

Perc.

Perc.

Hp.

Taiko

J. Gtr.

E. Bass

Vla.

Cb.

111

Fl.

Hn.

Perc.

Taiko

J. Gtr.

E. Bass

Vla.

Cb.

116

Fl.

Hn.

Perc.

Perc.

Hp.

J. Gtr.

E. Bass

Vla.

Cb.

120

Fl.
Hn.
Perc.
Taiko
J. Gtr.
E. Bass
Vla.
Cb.

124

Fl.
Hn.
Perc.
Hp.
Taiko
J. Gtr.
E. Bass
Vla.
Cb.

128

Fl.

Perc.

Hp.

Taiko

J. Gtr.

E. Bass

Vla.

Cb.

130

Fl.

Taiko

Vla.

Cb.

133

Taiko

Vla.

Cb.

136

Taiko
Vla.
Cb.

139

Hp.
Taiko
Vla.
Cb.

141

Fl.
Hp.
Taiko
Vla.
Cb.

144

Fl.
Hn.
Taiko
Vla.
Cb.

146

Fl.

Taiko

Vla.

Cb.

148

Fl.

Hn.

Bar. Tpt.

Perc.

Taiko

J. Gtr.

E. Bass

Vla.

Cb.

150

152

154

Fl. Hn. Bar. Tpt. Perc. J. Gtr. E. Bass Vla. Cb.

156

Fl. Hn. Bar. Tpt. Perc. J. Gtr. E. Bass Vla. Cb.

158

Hn.
Bar. Tpt.
Perc.
Taiko
J. Gtr.
E. Bass
Vla.
Cb.

161

Hn.
Bar. Tpt.
Perc.
J. Gtr.
E. Bass
Vla.
Cb.

163

Hn.

Bar. Tpt.

Perc.

Taiko

J. Gtr.

E. Bass

Vla.

Cb.

165

168

172

Hp.
Taiko
J. Gtr.
Vla.
Cb.

175

Perc.
Hp.
Taiko
J. Gtr.
E. Bass
Vla.
Cb.

177

Fl.

Perc.

Hp.

J. Gtr.

E. Bass

Vla.

Cb.

179

Fl.

Perc.

Hp.

J. Gtr.

E. Bass

Vla.

Cb.

181

Fl.

Perc.

Hp.

J. Gtr.

E. Bass

Vla.

Cb.

183

Perc.

Hp.

Taiko

J. Gtr.

E. Bass

Vla.

186 27

Perc.

J. Gtr.

E. Bass

Vla.

Cb.

191

Hn.

Bar. Tpt.

Perc.

Hp.

Taiko

J. Gtr.

E. Bass

Vla.

Cb.

194

Hn.

Bar. Tpt.

Perc.

J. Gtr.

E. Bass

Vla.

Cb.

199

Hn.

Perc.

J. Gtr.

E. Bass

Vla.

Cb.

203

Hn.

Bar. Tpt.

Perc.

Perc.

Taiko

J. Gtr.

E. Bass

Vla.

Cb.

205

Bar. Tpt.

Perc.

J. Gtr.

E. Bass

Vla.

Cb.

209

213

218

Bar. Tpt.

Perc.

Taiko

J. Gtr.

E. Bass

Vla.

Cb.

221

Fl.

Hn.

Bar. Tpt.

Perc.

Taiko

J. Gtr.

E. Bass

Vla.

Cb.

226

Fl.

Taiko

J. Gtr.

Vla.

Cb.

230

Fl.

Taiko

Vla.

Cb.

233

Fl.

Taiko

Vla.

Cb.

237

Fl.

Hp.

Taiko

Vla.

Cb.

Nightwish - Creek Mary's Blood

Flute

♩ = 130,000137

7 6 6 6

10

7

24

33

9

47

54

58

29

89

95

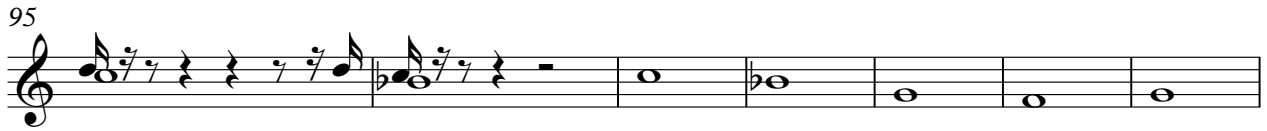

102

108

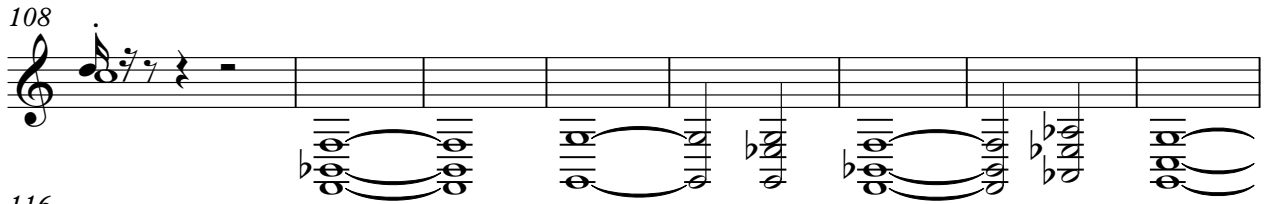

116

125

131

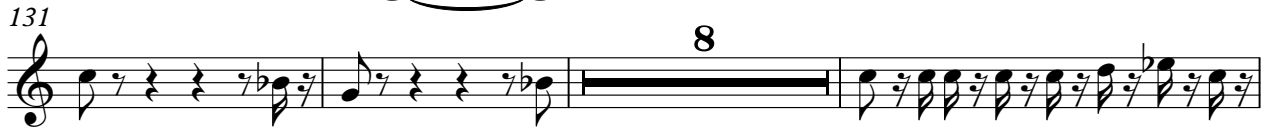

142

144

146

149

3

155

20

177

2

183

41

2

229

6 6 6

232

2

236

2

Horn in F

Nightwish - Creek Mary's Blood

♩ = 130,000137

36

42 18

66 5

77

84 20

110 5

121 4 17

145 4

153 3 2

160

2

Horn in F

166

24

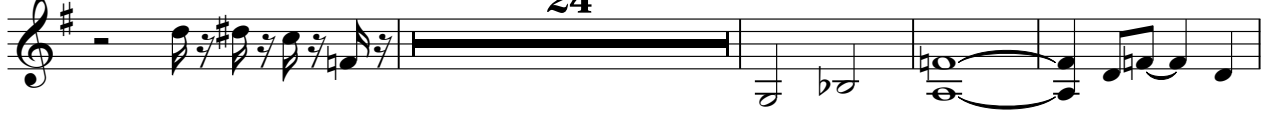

194

4

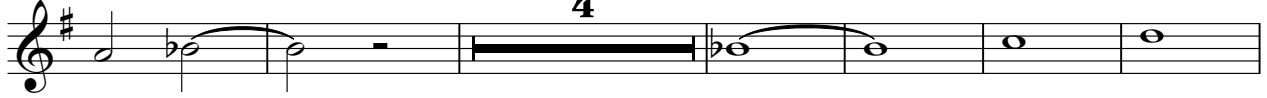

204

7

215

6

16

Nightwish - Creek Mary's Blood

Baroque Trumpet

♩ = 130,000137

67

73

84

89

60

152

157

159

162

166

24

192

2

8

2

Baroque Trumpet

204

209

11

222

16

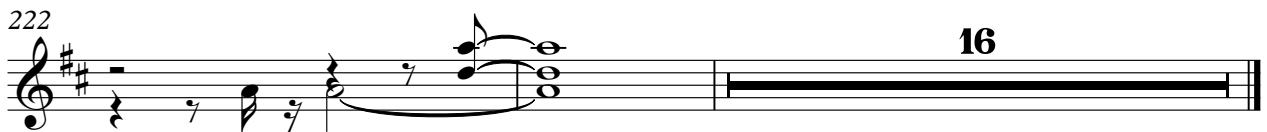

Percussion

Nightwish - Creek Mary's Blood

♩ = 130,000137

68 **7**

78

29 **8**

118

86 **35**

Percussion

Nightwish - Creek Mary's Blood

♩ = 130,000137

51

56

62

67

72

77

82

87

91

94

V.S.

97

100

103

106

109

114

119

124

129

20

153

157

159

161

163

167

8

179

183

186

190

194

V.S.

4

Percussion

198

202

206

211

216

221

Harp

Nightwish - Creek Mary's Blood

♩ = 130,000137

16

20

24

28

32

37

40

9

52

56

60

65

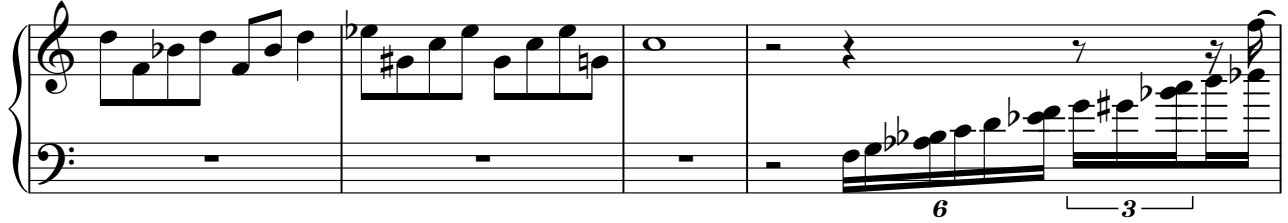

69

78

95

103

108

6 6 7

116

6 3 6 6

124

6 6 2

128

6 6 10

140

6 6 25

167

170

173

176

179

V.S.

4

Harp

183

6

6

191

6

6

193

46

Taiko Drums

Nightwish - Creek Mary's Blood

♩ = 130,000137

6

11

16

21

26

31

43

66

112

6

Taiko Drums

Taiko Drums

221

234

♩ = 130,000137

16

21

27

33

36

75

84

19

109

116

122

126

20

149

151

154

157

160

163

167

173

176

178

180

182

187

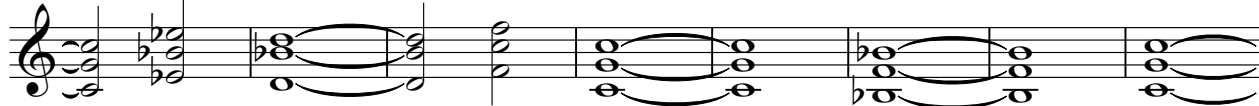

195

204

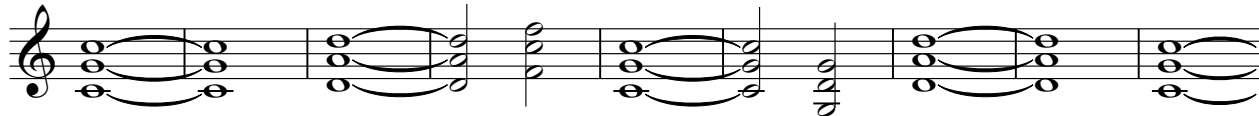

213

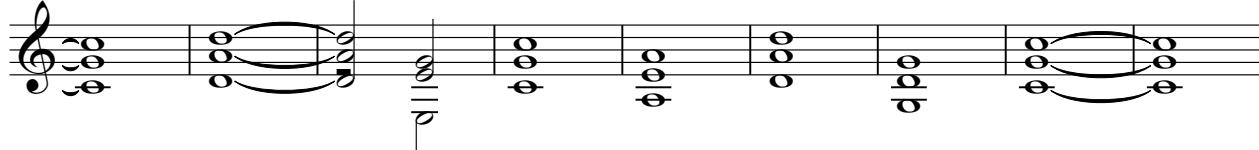

222

12

Electric Bass

Nightwish - Creek Mary's Blood

♩ = 130,000137

51

58

67

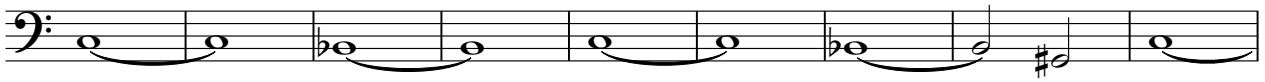

76

85

16

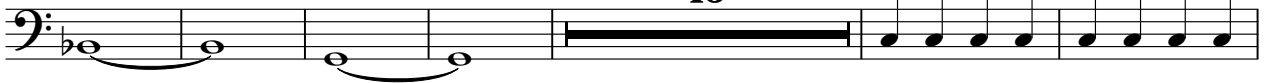

107

114

121

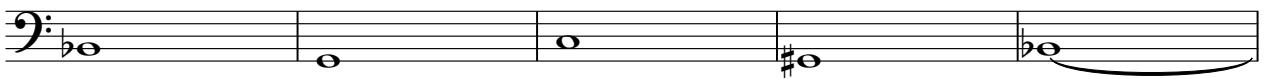

126

20

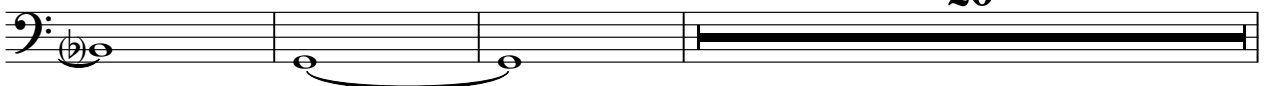

149

153

157

161

166

177

181

185

189

193

199

206

210

214

218

222

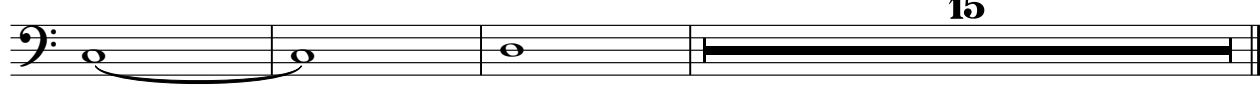

Viola

Nightwish - Creek Mary's Blood

♩ = 130,000137

8

8

14

22

31

40

48

55

60

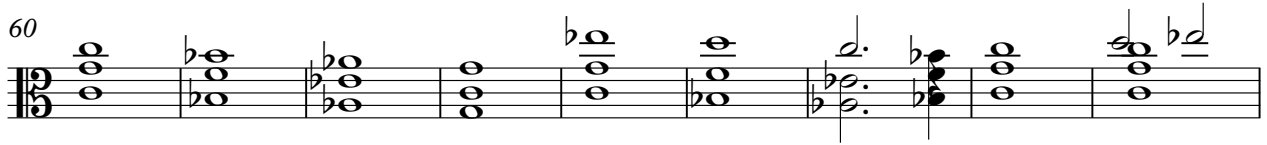

69

76

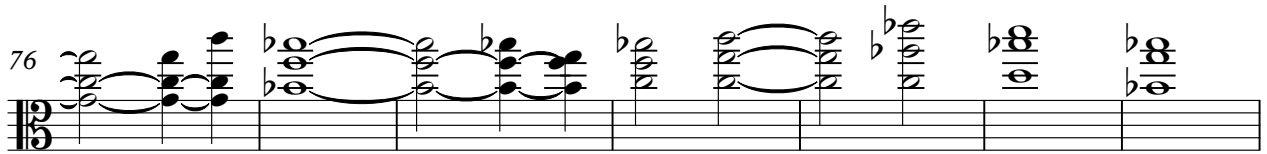

83

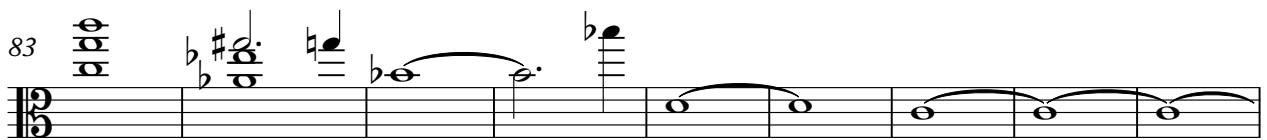

92

101

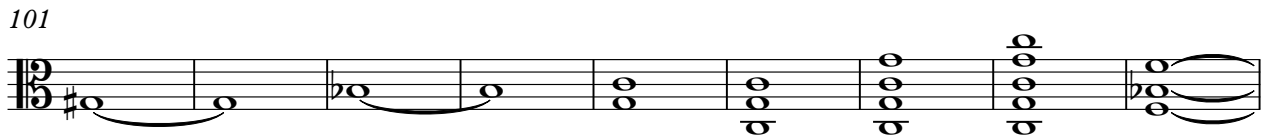

110

118

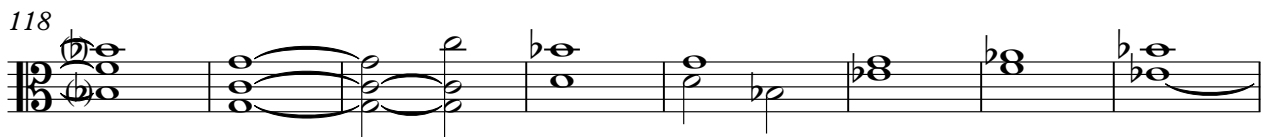

126

131

134

136

138

141

143

146

149

151

153

155

Viola

157

159

162

165

172

178

183

189

196

201

206

Viol.

213

219

226

233

236

Nightwish - Creek Mary's Blood

Contrabass

♩ = 130,000137

V.S.

38

42

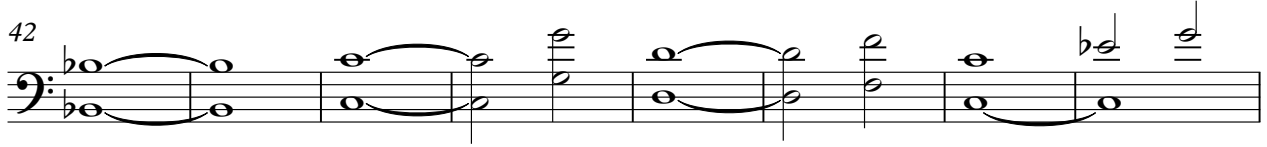

50

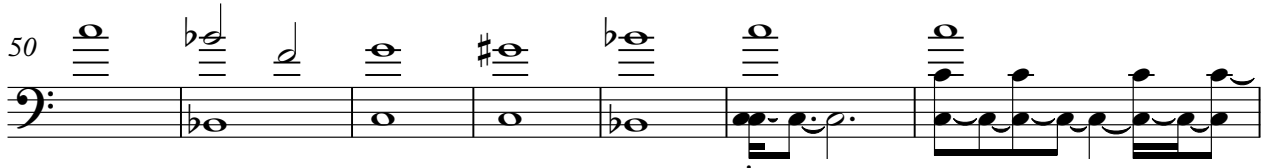

57

62

71

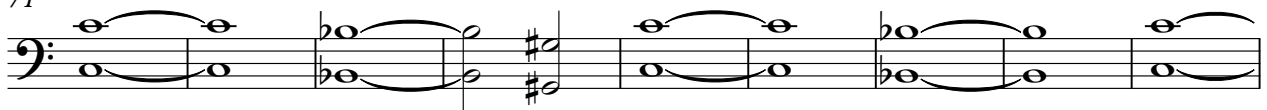

80

89

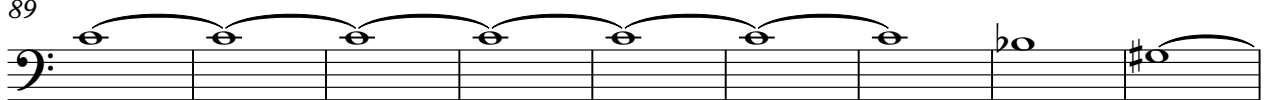

98

107

116

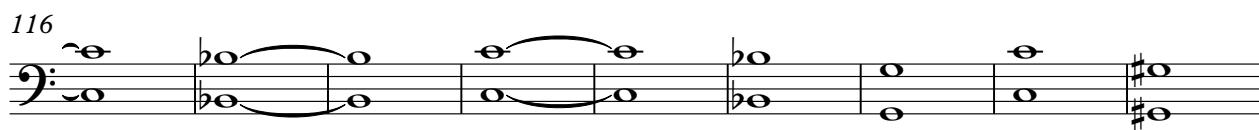

125

130

132

135

138

141

144

147

151

155

159

163

167

179

188

196

205

214

223

227

231

235

238

