

Nightwish - Deep Silent Complete

♩ = 147,000092

Percussion

Percussion

Electric Guitar

Electric Guitar

Electric Bass

Soprano

Synth Brass

Pad 1 (New Age)

Pad 5 (Bowed)

Pad 5 (Bowed)

♩ = 147,000092

Viola

8

E. Bass

S.

Pad 1

Pad 5

16  $\text{♩} = 185,000183$

Perc.  
Perc.  
E. Gtr.  
E. Gtr.  
E. Bass  
S.  
Pad 5  
Pad 5

24

Perc.  
Perc.  
E. Gtr.  
E. Gtr.  
E. Bass  
Pad 5

29

Perc.

Perc.

E. Gtr.

E. Gtr.

E. Bass

Pad 5

34

Perc.

Perc.

E. Bass

S.

Pad 5

42

Perc.

Perc.

E. Bass

S.

Pad 5

49

Perc.  
Perc.  
E. Gtr.  
E. Bass  
S.  
Pad 1  
Pad 5  
Pad 5

53

Perc.  
Perc.  
E. Gtr.  
E. Bass  
S.  
Pad 1  
Pad 5  
Pad 5

57

Perc.  
Perc.  
E. Gr.  
E. Bass  
S.  
Pad 1  
Pad 5  
Pad 5

61

Perc.  
Perc.  
E. Gr.  
E. Bass  
S.  
Pad 1  
Pad 5  
Pad 5

66

Perc.

Perc.

E. Bass

S.

Pad 5

74

Perc.

Perc.

E. Bass

S.

Pad 5

81

85

88

Perc.  
Perc.  
E. Gtr.  
E. Gtr.  
E. Bass  
Syn. Br.  
Pad 5  
Vla.

91

Perc.  
Perc.  
E. Gtr.  
E. Gtr.  
Syn. Br.  
Pad 5  
Vla.

94

97

104

113

117

120

124

130

Perc.  
Perc.  
E. Gtr.  
E. Bass  
S.  
Pad 1  
Pad 5  
Pad 5

134

Perc.  
Perc.  
E. Gtr.  
E. Bass  
S.  
Pad 1  
Pad 5  
Pad 5

138

Perc.  
Perc.  
E. Gtr.  
E. Bass  
S.  
Pad 1  
Pad 5  
Pad 5

142

Perc.  
Perc.  
E. Gtr.  
E. Bass  
S.  
Pad 1  
Pad 5  
Pad 5

146

Perc.  
Perc.  
E. Gtr.  
E. Bass  
S.  
Pad 1  
Pad 5  
Pad 5

150

Perc.  
Perc.  
E. Gtr.  
E. Bass  
S.  
Pad 1  
Pad 5  
Pad 5

154

Perc.  
Perc.  
E. Gtr.  
E. Bass  
S.  
Pad 1  
Pad 5  
Pad 5

158

Perc.  
Perc.  
E. Gtr.  
E. Bass  
S.  
Pad 1  
Pad 5  
Pad 5

162

Perc.  
Perc.  
E. Gtr.  
E. Bass  
S.  
Pad 1  
Pad 5  
Pad 5

166

Perc.  
Perc.  
E. Gtr.  
E. Bass  
S.  
Pad 1  
Pad 5  
Pad 5

170

Perc.  
Perc.  
E. Gtr.  
E. Bass  
S.  
Pad 1  
Pad 5  
Pad 5

174

Perc.  
Perc.  
E. Gtr.  
E. Bass  
S.  
Pad 1  
Pad 5  
Pad 5

Percussion

Nightwish - Deep Silent Complete

♩ = 147,000092      ♩ = 185,000183

17

22

27

32

37

42

47

51

55

59

V.S.

63

67

72

77

82

87

92

97

116

121

125

129

133

137

141

145

149

153

157

161

V.S.

4

Percussion

165

169

173

176

Percussion

Nightwish - Deep Silent Complete

♩ = 147,000092      ♩ = 185,000183

**17**

22

28

34

40

46

52

58

64

70

V.S.

2

Percussion

76

82

88

94

114

120

126

132

138

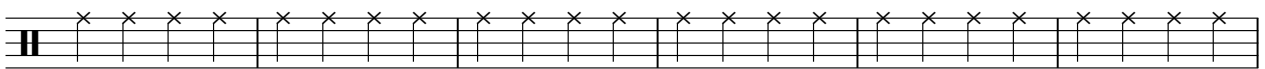

144

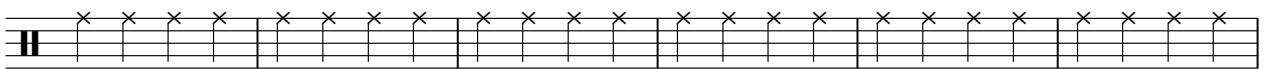

150

156

162

168

173

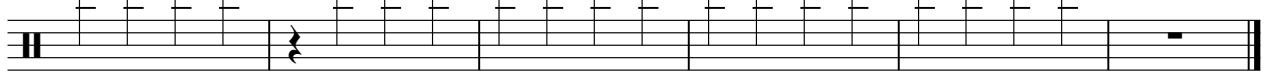

♩ = 147,000092      ♩ = 185,000183

**17**

25

29

32

**16**

50

53

56

59

62

**16**

82

84

86

88

90

92

94

96

98

**16**

115

117

119

121

127

132

135

138

141

144

147

V.S.

150

153

156

159

162

165

168

171

174

176

Electric Bass

Nightwish - Deep Silent Complete

♩ = 147,000092

10

18 ♩ = 185,000183

24

30

36

42

48

53

56

60

64

69

75

81

96

122

126

130

135

139

143

147

152

156

160

164

168

172

175

# Nightwish - Deep Silent Complete

Soprano

♩ = 147,000092

9

17 **16**

38

44

50

58

66

71

77 **16**

98

103

109

114

8

128

136

144

152

160

168

174

Synth Brass

Nightwish - Deep Silent Complete

♪ = 147,000092      ♪ = 185,000183

**17**                      **64**

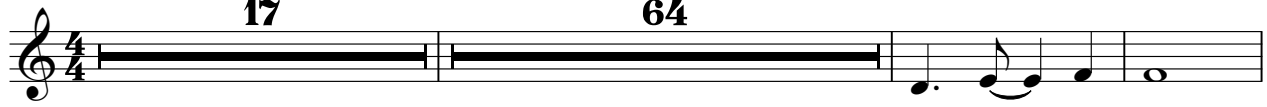

84

90

96

**16**

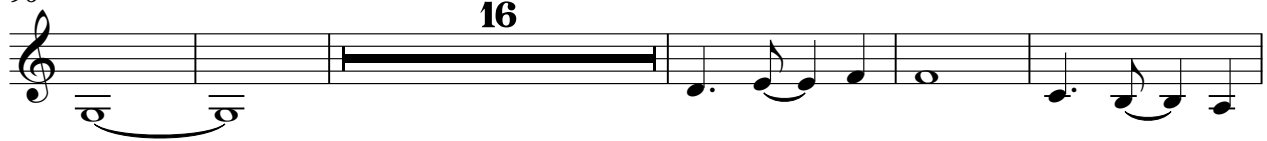

117

**57**

♩ = 147,000092

6

11

16

2 32

♩ = 185,000183

52

58

63

57

122

127

132

Pad 5 (Bowed)

Nightwish - Deep Silent Complete

♩ = 147,000092      ♩ = 185,000183

**17**

25

34

43

52

61

70

79

88

97

V.S.

Pad 5 (Bowed)

106

115

124

133

142

151

160

169

174

Pad 5 (Bowed)

Nightwish - Deep Silent Complete

♩ = 147,000092

10

19

30

56

65

56

127

136

145

154

163

♩ = 147,000092

♩ = 147,000183

V.S.

2

Pad 5 (Bowed)

171

