

A.F.I - God Called In Sick Today

♩ = 130,000137

Percussion 
Jazz Guitar 
Electric Bass 

4
J. Gtr. 

7
Perc. 
J. Gtr. 

11
J. Gtr. 

14
J. Gtr. 

17
Perc. 
J. Gtr. 

19
J. Gtr. 

21

J. Gtr.

23

Perc.

J. Gtr.

E. Bass

27

Perc.

J. Gtr.

E. Bass

31

Perc.

J. Gtr.

E. Bass

35

Perc.

J. Gtr.

E. Bass

38

Perc. J. Gtr. E. Bass

41

Perc. J. Gtr. E. Bass

44

Perc. J. Gtr. E. Bass

47

Perc. J. Gtr. E. Bass

50

Perc.

J. Gtr.

E. Bass

54

Perc.

J. Gtr.

E. Bass

58

Perc.

J. Gtr.

E. Bass

62

Perc.

J. Gtr.

E. Bass

66

Perc. J. Gtr. E. Bass

69

Perc. J. Gtr. E. Bass

72

Perc. J. Gtr. E. Bass

75

Perc. J. Gtr. E. Bass

6

78

Perc.

J. Gtr.

E. Bass

81

Perc.

J. Gtr.

E. Bass

84

Perc.

J. Gtr.

E. Bass

88

Perc.

J. Gtr.

E. Bass

91

Perc. J. Gtr. E. Bass

95

Perc. J. Gtr. E. Bass

99

Perc. J. Gtr. E. Bass

103

Perc. J. Gtr. E. Bass

106

Perc.

J. Gtr.

E. Bass

A.F.I - God Called In Sick Today

Percussion

♩ = 130,000137

8 7 5

23

27

32

36

40

44

48

52

57

V.S.

♩ = 130,000137

5

9

13

17

19

21

24

28

32

V.S.

37

41

45

48

52

56

60

64

68

72

76

80

85

90

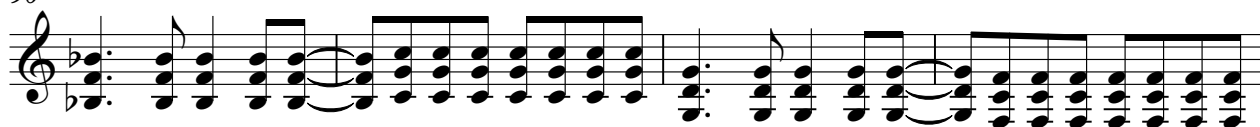

94

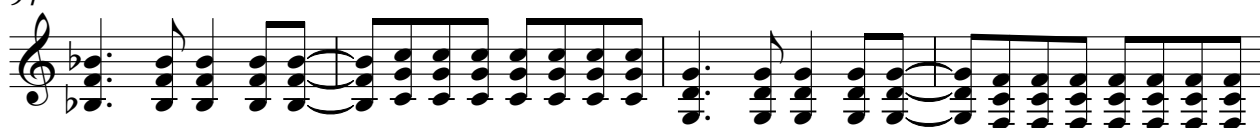

98

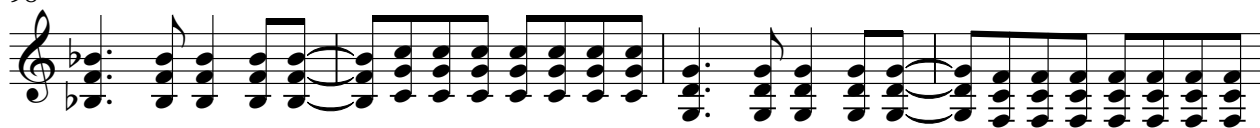

102

105

A.F.I - God Called In Sick Today

Electric Bass

$\text{♩} = 130,000137$

21

25

29

34

38

42

46

50

54

58

V.S.

62

66

70

74

78

82

87

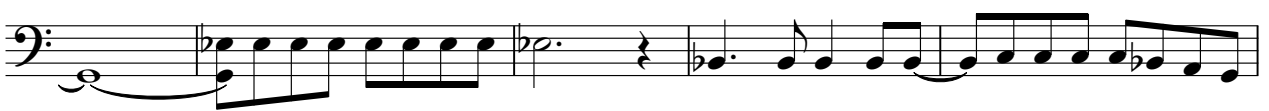

92

96

101

105

