

A.F.I - Days Of The Phoenix

♩ = 115,000031

Percussion

Electric Guitar

Electric Guitar

Electric Bass

3

Perc.

E. Gtr.

5

Perc.

E. Gtr.

E. Bass

2

8

Perc.

E. Gtr.

E. Bass

11

Perc.

E. Bass

14

Perc.

E. Bass

16

Perc.

E. Gtr.

E. Gtr.

E. Bass

18

Perc.

E. Gtr.

E. Gtr.

E. Bass

20

Perc.

E. Gtr.

E. Gtr.

E. Bass

22

Perc.

E. Gtr.

E. Gtr.

E. Bass

24

Perc.

E. Gtr.

E. Gtr.

E. Bass

26

Perc.

E. Gtr.

E. Gtr.

E. Bass

28

Perc.

E. Gtr.

E. Gtr.

E. Bass

30

Perc. E. Gtr. E. Gtr. E. Bass

32

Perc. E. Gtr. E. Gtr. E. Bass

34

Perc. E. Gtr. E. Gtr. E. Bass

36

Perc.

E. Gtr.

E. Bass

38

Perc.

E. Gtr.

E. Gtr.

E. Bass

40

Perc.

E. Gtr.

E. Gtr.

E. Bass

42

Perc. E. Gtr. E. Gtr. E. Bass

44

Perc. E. Gtr. E. Gtr. E. Bass

46

Perc. E. Gtr. E. Gtr. E. Bass

48

Perc.

E. Gtr.

E. Gtr.

E. Bass

3

50

Perc.

E. Gtr.

E. Gtr.

E. Bass

52

Perc.

E. Gtr.

E. Gtr.

E. Bass

54

Perc. E. Gtr. E. Gtr. E. Bass

56

Perc. E. Gtr. E. Gtr. E. Bass

58

Perc. E. Gtr. E. Bass

61

Perc. E. Gtr. E. Bass

64

Perc. E. Gtr. E. Gtr. E. Bass

67

Perc. E. Gtr. E. Gtr. E. Bass

70

Perc. E. Gtr. E. Gtr. E. Bass

73

Perc. E. Gtr. E. Gtr. E. Bass

77

Perc. E. Gtr. E. Gtr. E. Bass

79

Perc. E. Gtr. E. Gtr. E. Bass

81

Perc. E. Gtr. E. Gtr. E. Bass

83

Perc. E. Gtr. E. Gtr. E. Bass

85

Perc.

E. Gtr.

E. Bass

87

Perc.

E. Gtr.

E. Bass

89

Perc.

E. Gtr.

E. Bass

91

Perc.

E. Gtr.

E. Bass

$\text{♩} = 85,000046$

A.F.I - Days Of The Phoenix

Percussion

♩ = 115,00031

4

7

10

13

16

19

22

25

28

V.S.

Percussion

31 

34 

37 

40 

43 

46 

49 

52 

55 

58 

61

64

67

70

73

77

80

83

86

89

V.S.

4

91 ♩ = 85,000046

Percussion

A.F.I - Days Of The Phoenix

Electric Guitar

♩ = 115,000031

4

7

5

16

19

21

23

26

30

35

V.S.

39

41

43

45

48

52

57

62

67

72

79

84

88

91 ♩ = 85,000046

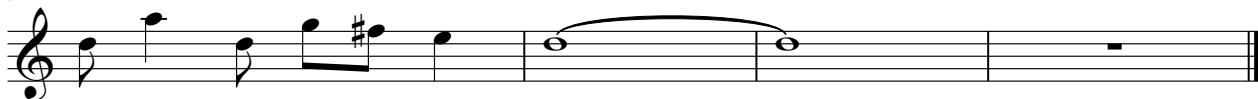

Electric Guitar

A.F.I - Days Of The Phoenix

♩ = 115,000031

15

18

20

22

24

27

29

31

33

4

73

77

79

81

83

♩ = 85,000046

7 4

Electric Bass

A.F.I - Days Of The Phoenix

♩ = 115,000031

4

7

10

13

16

19

22

25

28

31

V.S.

34

37

40

43

46

49

52

55

61

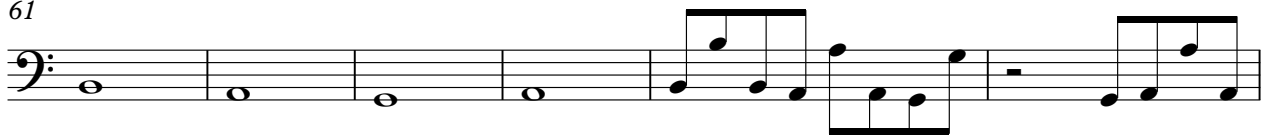

67

71

76

79

82

85

88

91 ♩ = 85,000046

