

A.F.I - The Missing Frame

♩ = 132,000137

Percussion

Electric Guitar

Electric Guitar

Electric Guitar

Electric Bass

4

Perc.

E. Gtr.

7

Perc.

E. Gtr.

E. Bass

10

Perc. 

E. Gtr. 

E. Bass 

13

Perc. 

E. Gtr. 

E. Bass 

16

Perc. 

E. Gtr. 

E. Bass 

18

Perc. 

E. Gtr. 

E. Bass 

20

Perc. E. Gtr. E. Bass

22

Perc. E. Gtr. E. Bass

25

Perc. E. Gtr. E. Bass

28

Perc. E. Gtr. E. Bass

31

Perc. E. Gtr. E. Bass

34

Perc. E. Gtr. E. Bass

37

Perc. E. Gtr. E. Gtr. E. Bass

38

Perc. E. Gtr. E. Gtr. E. Bass

40

Perc.

E. Gtr.

E. Gtr.

E. Bass

41

Perc.

E. Gtr.

E. Gtr.

E. Bass

42

Perc.

E. Gtr.

E. Gtr.

E. Bass

43

Perc.

E. Gtr.

E. Gtr.

E. Gtr.

E. Bass

45

Perc.

E. Gtr.

E. Gtr.

E. Bass

46

Perc.

E. Gtr.

E. Gtr.

E. Bass

48

Perc.

E. Gtr.

E. Gtr.

E. Bass

49

Perc.

E. Gtr.

E. Gtr.

E. Bass

50

Perc.

E. Gtr.

E. Gtr.

E. Bass

51

Perc.

E. Gtr.

E. Gtr.

E. Gtr.

E. Bass

53

Perc.

E. Gtr.

56

Perc.

E. Gtr.

59

Perc.

E. Gtr.

62

Perc. E. Gtr. E. Bass

65

Perc. E. Gtr. E. Bass

67

Perc. E. Gtr. E. Bass

70

Perc. E. Gtr. E. Bass

73

Perc. E. Gtr. E. Bass

75

Perc. E. Gtr. E. Gtr. E. Bass

76

Perc. E. Gtr. E. Gtr. E. Bass

78

Perc.

E. Gtr.

E. Gtr.

E. Bass

79

Perc.

E. Gtr.

E. Gtr.

E. Bass

80

Perc.

E. Gtr.

E. Gtr.

E. Bass

81

Perc.

E. Gtr.

E. Gtr.

E. Gtr.

E. Bass

83

Perc.

E. Gtr.

E. Gtr.

E. Bass

84

Perc.

E. Gtr.

E. Gtr.

E. Bass

86

Perc.

E. Gtr.

E. Gtr.

E. Bass

87

Perc.

E. Gtr.

E. Gtr.

E. Bass

88

Perc.

E. Gtr.

E. Gtr.

E. Bass

89

Perc.

E. Gtr.

E. Gtr.

E. Gtr.

E. Bass

91

Perc.

E. Gtr.

E. Bass

95

Perc.

E. Gtr.

E. Bass

99

Perc. 

E. Gtr. 

E. Gtr. 

E. Bass 

101

Perc. 

E. Gtr. 

E. Bass 

103

Perc. 

E. Gtr. 

E. Bass 

105

Perc. 

E. Gtr. 

E. Bass 

107

Perc. 

E. Gtr. 

E. Bass 

109

Perc. 

E. Gtr. 

E. Bass 

111

Perc. 

E. Gtr. 

E. Gtr. 

E. Bass 

113

Perc. 

E. Gtr. 

E. Gtr. 

E. Bass 

117

Perc.

E. Gtr.

E. Gtr.

E. Bass

118

Perc.

E. Gtr.

E. Gtr.

E. Bass

120

Perc.

E. Gtr.

E. Gtr.

E. Bass

18

121

Perc.

E. Gtr.

E. Gtr.

E. Bass

122

Perc.

E. Gtr.

E. Gtr.

E. Bass

123

Perc.

E. Gtr.

E. Gtr.

E. Gtr.

E. Bass

125

Perc.

E. Gtr.

E. Gtr.

E. Bass

126

Perc.

E. Gtr.

E. Gtr.

E. Bass

128

Perc.

E. Gtr.

E. Gtr.

E. Bass

20

129

Perc.

E. Gtr.

E. Gtr.

E. Bass

130

Perc.

E. Gtr.

E. Gtr.

E. Bass

131

Perc.

E. Gtr.

E. Gtr.

E. Gtr.

E. Bass

133

Perc.

E. Gtr.

E. Gtr.

E. Gtr.

E. Bass

134

Perc.

E. Gtr.

E. Gtr.

E. Gtr.

E. Bass

136

Perc.

E. Gtr.

E. Gtr.

E. Gtr.

E. Bass

137

Perc.

E. Gtr.

E. Gtr.

E. Gtr.

E. Bass

138

Perc.

E. Gtr.

E. Gtr.

E. Gtr.

E. Bass

139

Perc.

E. Gtr.

E. Gtr.

E. Gtr.

E. Bass

141

Perc.

E. Gtr.

E. Gtr.

E. Gtr.

E. Bass

142

Perc.

E. Gtr.

E. Gtr.

E. Bass

144

Perc.

E. Gtr.

E. Gtr.

E. Bass

145

Perc.

E. Gtr.

E. Gtr.

E. Gtr.

E. Bass

146

Perc.

E. Gtr.

E. Gtr.

E. Gtr.

E. Bass

147

Perc.

E. Gtr.

E. Gtr.

E. Gtr.

E. Bass

148

Perc.

E. Gtr.

E. Gtr.

E. Gtr.

E. Bass

A.F.I - The Missing Frame

Percussion

♩ = 132,000137

5

9

13

17

21

25

29

33

36

V.S.

Percussion

38

40

42

44

46

48

50

52

56

60

64

68

72

75

77

79

81

83

85

87

V.S.

Percussion

89

93

99

105

111

117

119

121

123

125

127

129

131

133

135

137

139

141

143

145

V.S.

6

Percussion

147

149

A.F.I - The Missing Frame

Electric Guitar

♩ = 132,000137

4

8

12

16

19

21

24

29

32

37

V.S.

39

41

43

45

47

49

51

53

57

61

64

66

69

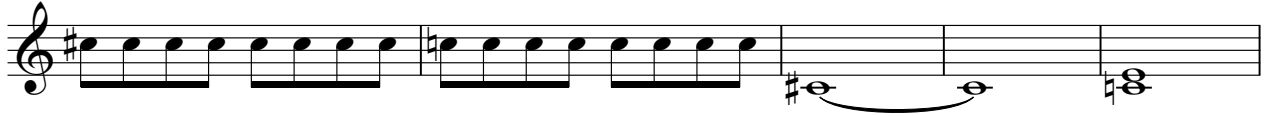

74

76

78

80

82

84

86

V.S.

88

90

100

102

104

106

108

110

112

117

119

121

123

125

127

129

131

133

135

137

V.S.

139

141

143

145

147

149

♩ = 132,000137

36

39

43

47

51

22

75

79

83

87

89

3

Electric Guitar

94

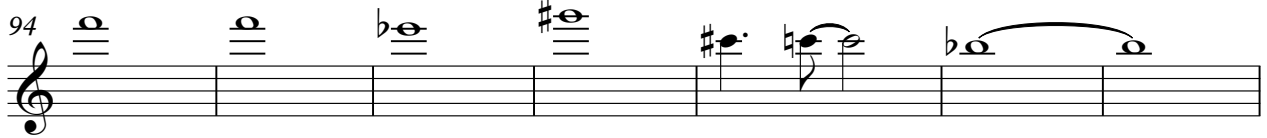

101

10

116

120

124

128

132

136

140

144

Electric Guitar

147

♩ = 132,000137

42

44

6

51

53

28

82

6

89

91

32

124

6

131

134

141

146

148

A.F.I - The Missing Frame

Electric Bass

♩ = 132,000137

8

12

16

20

24

28

32

36

38

40

V.S.

42

44

46

48

50

52

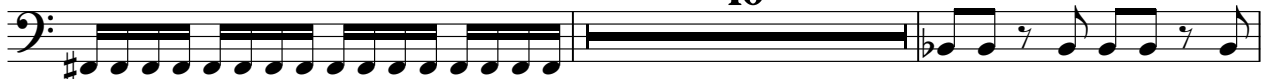

64

68

72

75

77

79

81

83

85

87

89

92

96

100

V.S.

104

108

112

117

119

121

123

125

127

129

131

133

135

137

139

141

143

145

147

149

