

♩ = 109,999908

Panpipes

Baritone Saxophone

Percussion

Jazz Guitar

Electric Guitar

Electric Guitar

Electric Guitar

Electric Guitar

5-string Electric Bass

Alto

Electric Piano

Synth Bass

Synth Bass

♩ = 109,999908

Orchestra Hit

♩ = 109,999908

Viola

6

Pan.

Bari. Sax.

Perc.

E. Bass

A.

Vla.

10

Bari. Sax.

Perc.

E. Bass

Vla.

14

Bari. Sax.

Perc.

E. Gtr.

E. Gtr.

E. Bass

Vla.

18

Bari. Sax.

Perc.

E. Gtr.

E. Gtr.

E. Bass

Vla.

22

Bari. Sax.

Perc.

E. Gtr.

E. Gtr.

E. Bass

A.

E. Pno.

Vla.

26

Bari. Sax.

Perc.

E. Gtr.

E. Gtr.

E. Bass

A.

E. Pno.

Vla.

30

Pan.

Bari. Sax.

Perc.

E. Bass

A.

E. Pno.

Orch. Hit

Vla.

34

Pan.

Bari. Sax.

Perc.

J. Gtr.

E. Gtr.

E. Gtr.

E. Bass

A.

Orch. Hit

Vla.

38

Bari. Sax.

Perc.

J. Gtr.

E. Gtr.

E. Gtr.

E. Bass

Vla.

42

Bari. Sax.

Perc.

J. Gtr.

E. Gtr.

E. Gtr.

E. Bass

Vla.

46

Bari. Sax.

Perc.

E. Gtr.

E. Gtr.

E. Bass

A.

E. Pno.

Vla.

50

Bari. Sax.

Perc.

E. Gtr.

E. Gtr.

E. Bass

A.

E. Pno.

Vla.

54

Bari. Sax.

Perc.

E. Gtr.

E. Gtr.

E. Gtr.

E. Gtr.

E. Bass

A.

E. Pno.

Vla.

58

Bari. Sax.

Perc.

E. Gtr.

E. Gtr.

E. Bass

62

Bari. Sax.

Perc.

E. Gtr.

E. Gtr.

E. Bass

S. Bass

S. Bass

Vla.

65

Bari. Sax.

Perc.

E. Gtr.

E. Gtr.

E. Bass

S. Bass

S. Bass

Vla.

68

Bari. Sax.

Perc.

E. Gtr.

E. Gtr.

E. Bass

S. Bass

S. Bass

Vla.

71

Bari. Sax.

Perc.

E. Gtr.

E. Gtr.

E. Bass

S. Bass

S. Bass

Vla.

74

Bari. Sax.

Perc.

E. Gtr.

E. Gtr.

E. Gtr.

E. Gtr.

E. Bass

A.

E. Pno.

S. Bass

S. Bass

Vla.

77

Bari. Sax.

Perc.

E. Gtr.

E. Gtr.

E. Bass

A.

E. Pno.

Orch. Hit

Vla.

80

Bari. Sax.

Perc.

E. Gtr.

E. Gtr.

E. Bass

A.

E. Pno.

Orch. Hit

Vla.

83

Bari. Sax.

Perc.

E. Gtr.

E. Gtr.

E. Bass

A.

E. Pno.

Orch. Hit

Vla.

86

Bari. Sax.

Perc.

E. Gtr.

E. Gtr.

E. Bass

A.

E. Pno.

Orch. Hit

Vla.

89

Bari. Sax.

Perc.

E. Gtr.

E. Gtr.

E. Bass

A.

E. Pno.

Orch. Hit

Vla.

92

Bari. Sax.

Perc.

E. Gtr.

E. Gtr.

E. Bass

A.

E. Pno.

Orch. Hit

Vla.

95

Bari. Sax.

Perc.

E. Gtr.

E. Gtr.

E. Bass

A.

E. Pno.

Orch. Hit

Vla.

97

Bari. Sax.

Perc.

E. Gtr.

E. Gtr.

E. Bass

A.

E. Pno.

Orch. Hit

Vla.

# Panpipes

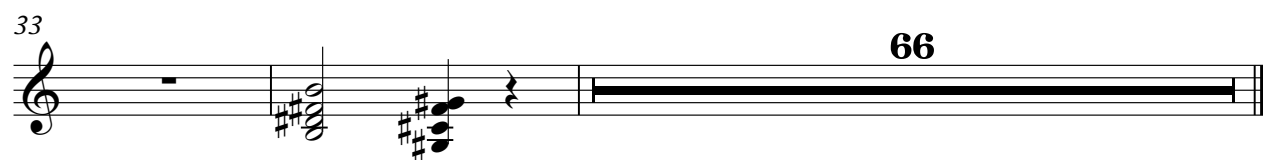
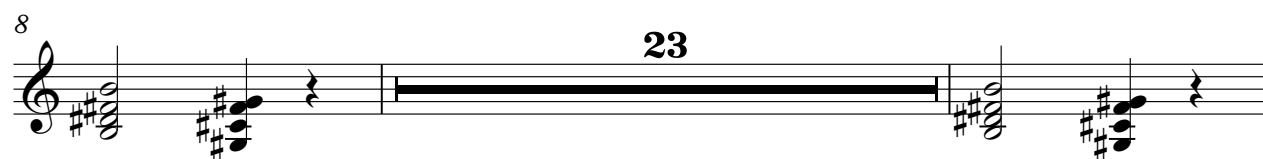

# Baritone Saxophone

♩ = 109,999908

8

13

17

22

27

35

39

43

48

3

V.S.

53

60

64

68

71

74

78

84

89

94

4

97 Baritone Saxophone 3

## Percussion

♩ = 109,999908

**3**

6

9

12

15

18

21

24

27

30

V.S.

33

36

39

42

45

48

51

54

57

61

## 3

V.S.

4

# Percussion

96

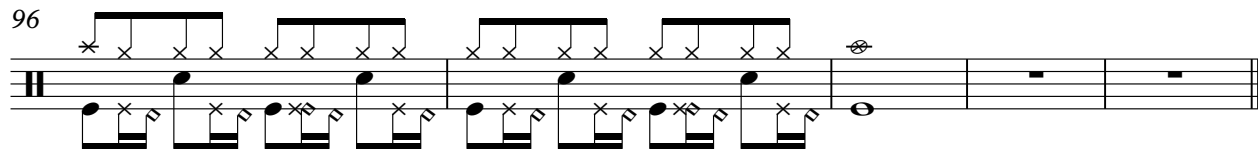

## Jazz Guitar

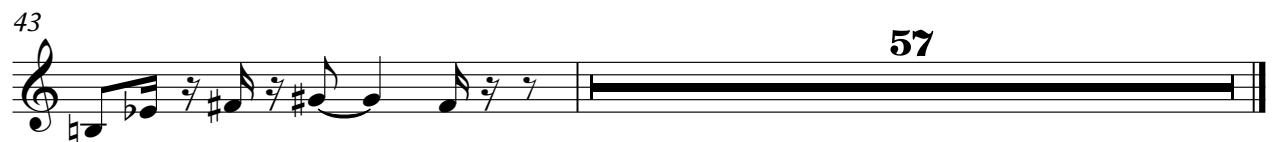

# Electric Guitar

♩ = 109,999908

**16**

20

24

27

**6**

36

39

42

45

48

51

V.S.

# Electric Guitar

♩ = 109,999908

**16**

20

24

27

**6**

36

39

42

45

48

51

V.S.

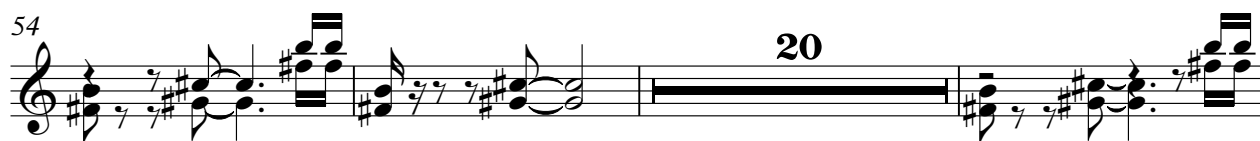

# Electric Guitar

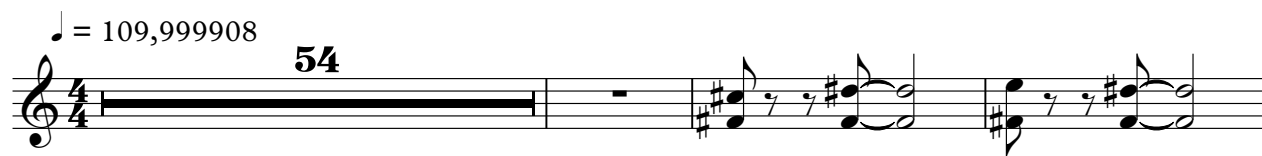

# Electric Guitar

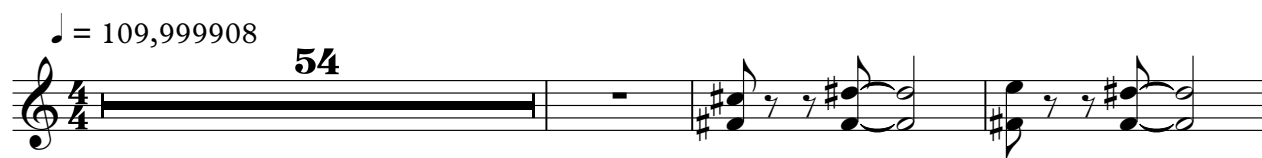

## 5-string Electric Bass

♩ = 109,999908

6

11

15

20

24

28

31

35

39

V.S.

43

47

51

55

59

62

65

68

71

74

78

82

86

90

94

97

2

# Alto

♩ = 109,999908

8 13

24

28 2

35 13

51

54 20

[illegible]

# Electric Piano

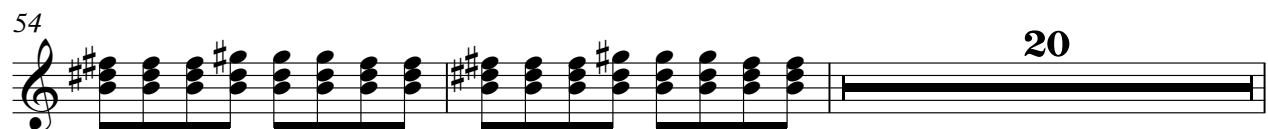
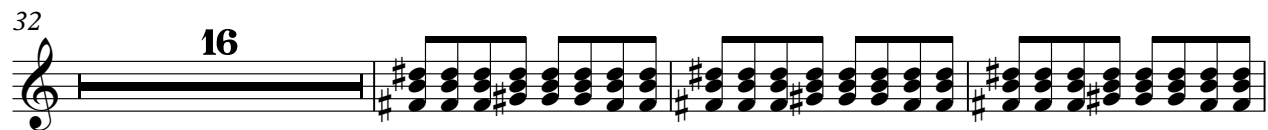
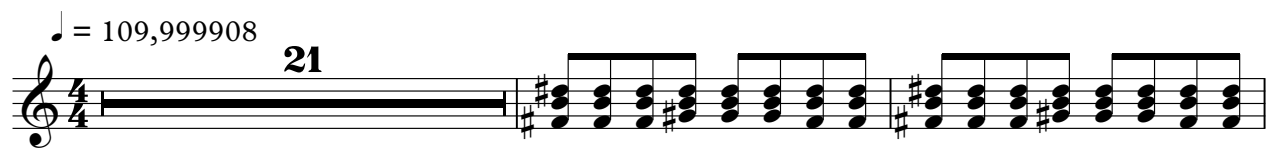

## Synth Bass

♩ = 109,999908

**61**

## Synth Bass

♩ = 109,999908

# Orchestra Hit

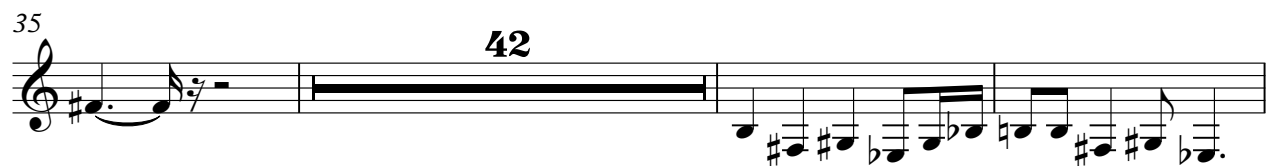

# Viola

♩ = 109,999908

5

9

13

17

22

26

30

34

38

42

V.S.

47

51

55

66

70

74

77

79

81

83

## Viola

3

85

87

89

91

93

95

97

