

A.F.I - Endlessly, She Said

♩ = 94,000130

Percussion

Electric Guitar

Electric Guitar

Electric Bass

4

Perc.

E. Gtr.

E. Bass

7

Perc.

E. Gtr.

E. Bass

11

Perc.

E. Gtr.

E. Bass

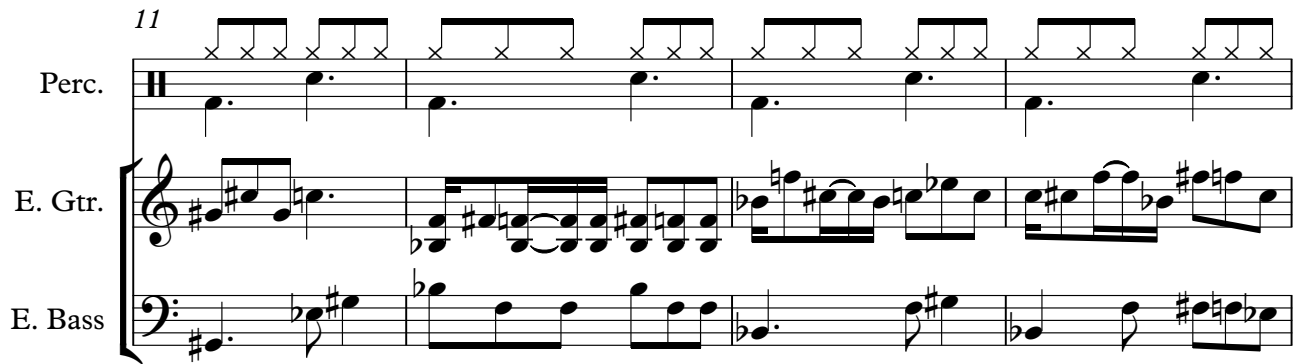

15

Perc.

E. Gtr.

E. Bass

18

Perc.

E. Gtr.

E. Bass

21

Perc.

E. Gtr.

E. Bass

24

Perc.

E. Gtr.

E. Gtr.

E. Bass

27

Perc.

E. Gtr.

E. Gtr.

E. Bass

29

Perc.

E. Gtr.

E. Gtr.

E. Bass

31

Perc.

E. Gtr.

E. Gtr.

E. Bass

33

Perc.

E. Gtr.

E. Gtr.

E. Bass

36

Perc.

E. Gtr.

E. Bass

41

Perc.

E. Gtr.

E. Bass

45

Perc.

E. Gtr.

E. Bass

48

Perc.

E. Gtr.

E. Bass

51

Perc.

E. Gtr.

E. Gtr.

E. Bass

54

Perc.

E. Gtr.

E. Gtr.

E. Bass

56

Perc.

E. Gtr.

E. Gtr.

E. Bass

58

Perc.

E. Gtr.

E. Gtr.

E. Bass

60

Perc.

E. Gtr.

E. Gtr.

E. Bass

63

66

69

72

75

Perc.

E. Gtr.

E. Bass

78

Perc.

E. Gtr.

E. Bass

80

Perc.

E. Gtr.

E. Bass

83

Perc.

E. Gtr.

E. Gtr.

E. Bass

Measures 83-85: Percussion has a few notes at the end. The electric guitar has a melodic line with some chords. The electric bass continues the walking bass line.

87

Perc.

E. Gtr.

E. Gtr.

E. Bass

89

Perc.

E. Gtr.

E. Gtr.

E. Bass

91

Perc.

E. Gtr.

E. Gtr.

E. Bass

93

Perc.

E. Gtr.

E. Gtr.

E. Bass

95

Perc.

E. Gtr.

E. Bass

98

Perc.

E. Gtr.

E. Gtr.

E. Bass

101

Perc.

E. Gtr.

E. Bass

104

Perc. E. Gtr. E. Bass

107

Perc. E. Gtr. E. Bass

110

Perc. E. Gtr. E. Bass

114

Perc. E. Gtr. E. Bass

A.F.I - Endlessly, She Said

Percussion

♩ = 94,000130

6

11

16

21

26

31

35

Percussion

40

45

49

54

59

64

70

75

80

4

89

Percussion

94

99

104

109

113

A.F.I - Endlessly, She Said

Electric Guitar

♩ = 94,000130

V.S.

2

Electric Guitar

39

44

47

50

54

57

60

64

68

72

75

78

80

83

87

90

93

96

100

103

V.S.

106

109

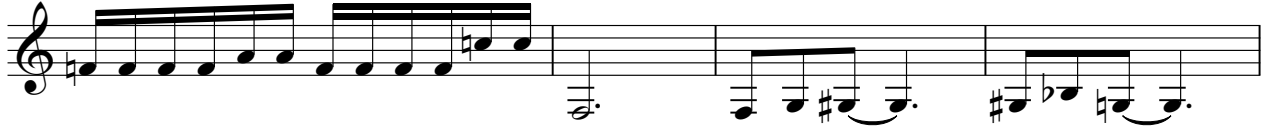

113

Electric Guitar

A.F.I - Endlessly, She Said

♩ = 94,000130

25

28

31

33 17

53

56

59

61 22

85

88

91

93

A.F.I - Endlessly, She Said

Electric Bass

♩ = 94,000130

40

46

50

55

60

67

73

77

82

90

96

103

109

114
