

A.F.I - ...But Home Is Nowhere

♩ = 170,000092

A tempo marking of ♩ = 170,000092 is present below the FX 2 staff.

Detailed musical score for Electric Guitars, measures 1-2. The score is in 4/4 time and features the following parts:

5

E. Gtr.

E. Gtr.

FX 2

7

E. Gtr.

E. Gtr.

FX 2

9

J. Gtr.

E. Gtr.

E. Gtr.

FX 2

10

J. Gtr.

E. Gtr.

E. Gtr.

FX 2

11

J. Gtr.

E. Gtr.

E. Gtr.

FX 2

13

E. Gtr.

16

E. Gtr.

18

Perc.

E. Gtr.

Syn. Voice

Lead 8

21

Perc.

E. Gtr.

Syn. Voice

Lead 8

24

Perc.

E. Gtr.

Syn. Voice

Lead 8

26

Perc.

E. Gtr.

E. Gtr.

Syn. Voice

Lead 8

29

Perc.

E. Gtr.

E. Gtr.

Syn. Voice

Lead 8

32

Perc.

E. Gtr.

E. Gtr.

Syn. Voice

Lead 8

35

Perc.

E. Gtr.

E. Gtr.

Syn. Voice

Lead 8

38

Perc.

E. Gtr.

E. Gtr.

Syn. Voice

Lead 8

40

Perc.

E. Gtr.

E. Gtr.

Syn. Voice

Lead 8

43

Perc.

E. Gtr.

E. Gtr.

Syn. Voice

Lead 8

46

Perc.

E. Gtr.

E. Gtr.

Syn. Voice

Lead 8

48

Perc.

E. Gtr.

E. Gtr.

Syn. Voice

Lead 8

51

Perc. E. Gtr. E. Gtr. Syn. Voice Lead 8

53

Perc. E. Gtr. E. Gtr. Lead 8

56

Perc.

E. Gtr.

E. Gtr.

Lead 8

58

Perc.

E. Gtr.

E. Gtr.

Syn. Voice

Lead 8

61

Perc. E. Gtr. E. Gtr. Syn. Voice Lead 8

64

Perc. E. Gtr. E. Gtr. Syn. Voice Lead 8

67

Perc.

E. Gtr.

E. Gtr.

Syn. Voice

Lead 8

70

Perc.

E. Gtr.

E. Gtr.

Syn. Voice

Lead 8

73

Perc. E. Gtr. E. Gtr. Syn. Voice Lead 8

76

Perc. E. Gtr. E. Gtr. Syn. Voice Lead 8

79

Perc.

E. Gtr.

E. Gtr.

Syn. Voice

Lead 8

82

Perc.

E. Gtr.

E. Gtr.

Syn. Voice

Lead 8

84

Perc.

E. Gtr.

E. Gtr.

Syn. Voice

Lead 8

87

Perc.

E. Gtr.

E. Gtr.

Syn. Voice

Lead 8

90

Perc. E. Gtr. E. Gtr. Syn. Voice Lead 8

93

E. Gtr. Lead 8

96

Perc. E. Gtr. Syn. Voice Lead 8

98

Perc.

E. Gtr.

Syn. Voice

Lead 8

100

Perc.

E. Gtr.

Syn. Voice

Lead 8

102

Perc. E. Gtr. Syn. Voice Lead 8

104

Perc. E. Gtr. Syn. Voice Lead 8

106

Perc.

E. Gtr.

Syn. Voice

Lead 8

108

Perc.

E. Gtr.

E. Gtr.

Syn. Voice

Lead 8

110

Perc. E. Gtr. E. Gtr. Syn. Voice Lead 8

112

Perc. E. Gtr. E. Gtr. Syn. Voice Lead 8

114

Perc.

E. Gtr.

E. Gtr.

Syn. Voice

Lead 8

115

Perc.

E. Gtr.

E. Gtr.

Syn. Voice

Lead 8

117

Perc. E. Gtr. E. Gtr. Syn. Voice Lead 8

119

Perc. E. Gtr. E. Gtr. Syn. Voice Lead 8

121

Perc. E. Gtr. E. Gtr. Syn. Voice Lead 8

123

Perc. E. Gtr. E. Gtr. Syn. Voice Lead 8

125

Perc.

E. Gtr.

E. Gtr.

Syn. Voice

Lead 8

128

Perc.

E. Gtr.

E. Gtr.

Syn. Voice

Lead 8

FX 2

132

Perc.

E. Gtr.

E. Gtr.

Syn. Voice

Lead 8

FX 2

134

Perc.

E. Gtr.

E. Gtr.

Syn. Voice

Lead 8

FX 2

137

Perc. E. Gtr. E. Gtr. Syn. Voice Lead 8 FX 2

139

Perc. E. Gtr. E. Gtr. Syn. Voice Lead 8 FX 2

142

Perc.

E. Gtr.

E. Gtr.

Syn. Voice

Lead 8

FX 2

145

Perc.

E. Gtr.

E. Gtr.

Syn. Voice

Lead 8

FX 2

146

Perc.

E. Gtr.

E. Gtr.

Syn. Voice

Lead 8

FX 2

148

Perc.

E. Gtr.

E. Gtr.

Syn. Voice

Lead 8

FX 2

150

Perc.

E. Gtr.

E. Gtr.

Syn. Voice

Lead 8

FX 2

153

Perc.

E. Gtr.

E. Gtr.

Syn. Voice

Lead 8

FX 2

155

Perc. E. Gtr. E. Gtr. Syn. Voice Lead 8 FX 2

158

Perc. E. Gtr. E. Gtr. Syn. Voice Lead 8 FX 2

161

E. Gtr.

E. Gtr.

Syn. Voice

Lead 8

A.F.I - ...But Home Is Nowhere

Percussion

♩ = 170,000092

19

23

27

31

35

39

43

47

52

56

V.S.

Percussion

60

64

68

72

76

80

84

89

96

98

Percussion

100

102

104

106

109

111

113

115

117

119

V.S.

Percussion

121

123

131

135

139

143

146

149

153

157

♩ = 170,000092

8

10

12

118

34

A.F.I - ...But Home Is Nowhere

Electric Guitar

♩ = 170,000092

5

8

12

15

18

21

24

27

31

V.S.

36

40

44

48

53

56

59

63

67

72

78

82

86

91

95

98

102

106

109

115

121

126

131

135

139

143

149

153

157

159

A.F.I - ...But Home Is Nowhere

Electric Guitar

♩ = 170,000092

4

6

8

10

12 **16**

31

36

40

44

V.S.

48

53

57

61

65

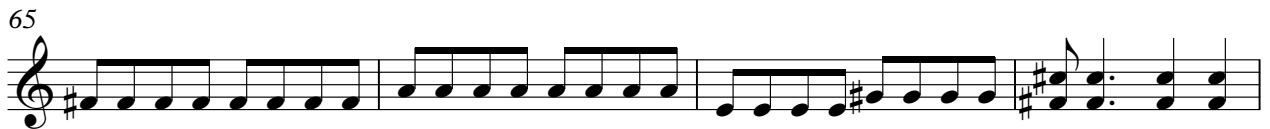

69

75

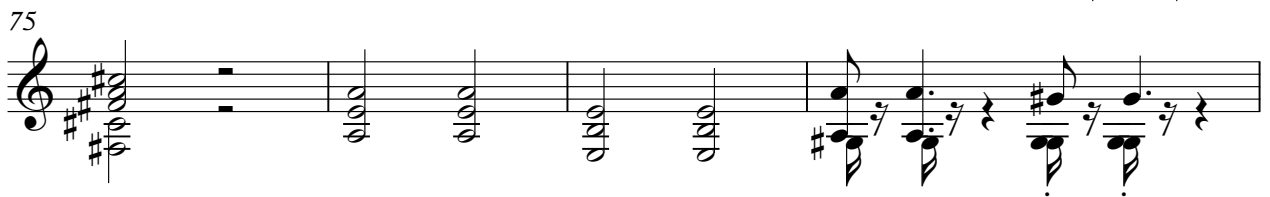

79

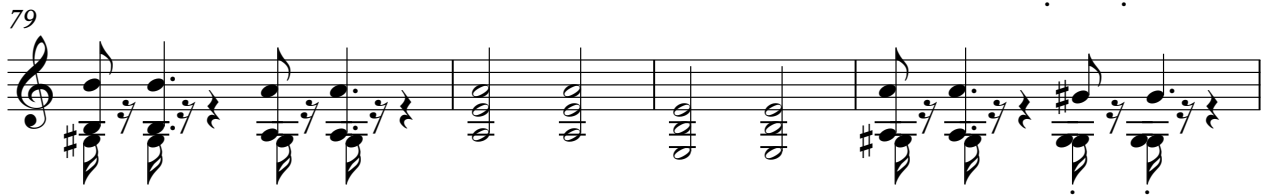

83

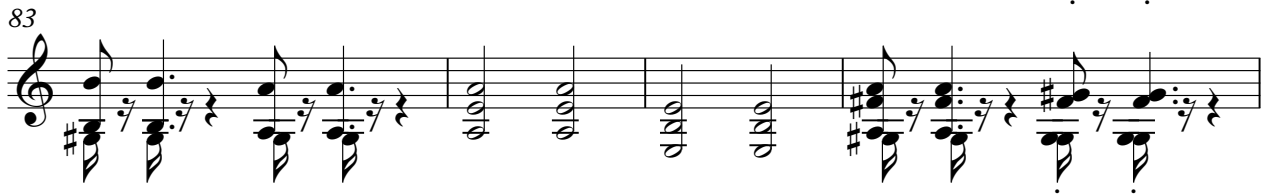

87

91 **16**

109

114

117

122

124 **4**

131

135

139

144 a poco

V.S.

148

152

156

160

A.F.I - ...But Home Is Nowhere

Synth Voice

♩ = 170,000092

19

24

29

35

40

45

49

7

60

65

71

77

81

86

91

3

99

105

111

116

121

127

133

137

141

146

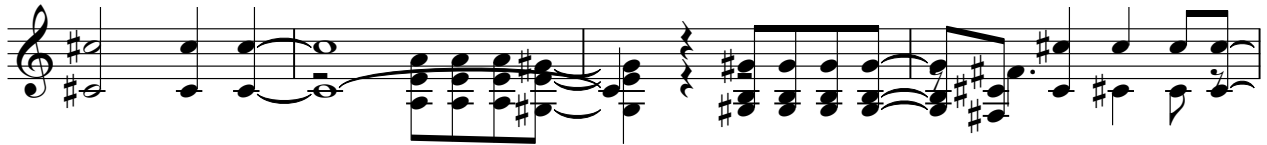

150

155

159

Lead 8 (Bass + Lead)

A.F.I - ...But Home Is Nowhere

♩ = 170,000092

19

23

27

31

35

42

50

54

Lead 8 (Bass + Lead)

Lead 8 (Bass + Lead)

♩ = 170,000092

4

12

118

135

144

153

6