

Billy Idol - Mony Mony

♩ = 136,000153
Tom Tucker

Alto Saxophone

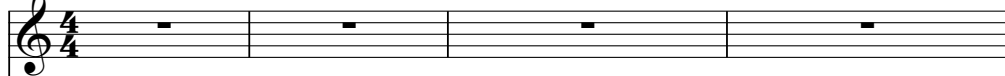

100104.3037@

Percussion

Compuserve.com

Percussion

Percussion

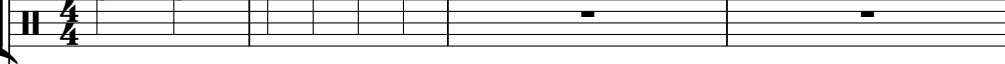

Mony Mony

Electric Bass

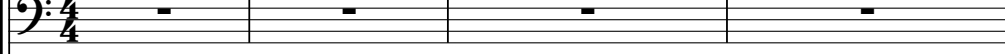

Sequenced

Fretless Electric Bass

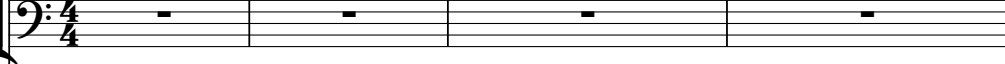

♩ = 136,000153
by

Rock Organ

5

Alto Sax.

Perc.

Perc.

E. Bass

E. Bass

Organ

8

Alto Sax.

Perc.

Perc.

Perc.

E. Bass

E. Bass

Organ

Alto Sax.

Perc.

Perc.

Perc.

E. Bass

E. Bass

Organ

13

Alto Sax.

Perc.

Perc.

E. Bass

E. Bass

Organ

16

Alto Sax.

Perc.

Perc.

E. Bass

E. Bass

Organ

20

Alto Sax.
Perc.
Perc.
E. Bass
E. Bass
Organ

22

Alto Sax.
Perc.
Perc.
E. Bass
E. Bass
Organ

24

Alto Sax.

Perc.

Perc.

E. Bass

E. Bass

Organ

26

Alto Sax.

Perc.

Perc.

E. Bass

E. Bass

Organ

28

Alto Sax.

Perc.

Perc.

E. Bass

E. Bass

Organ

30

Alto Sax.

Perc.

Perc.

Perc.

E. Bass

E. Bass

Organ

32

Alto Sax.

Perc.

Perc.

E. Bass

E. Bass

Organ

34

Alto Sax.

Perc.

Perc.

E. Bass

E. Bass

Organ

38

40

Alto Sax.

Perc.

Perc.

Perc.

E. Bass

E. Bass

Organ

42

47

Alto Sax.

Perc.

Perc.

E. Bass

E. Bass

Organ

49

Alto Sax.

Perc.

Perc.

E. Bass

E. Bass

Organ

51

Alto Sax.

Perc.

Perc.

E. Bass

E. Bass

Organ

54

Alto Sax.

Perc.

Perc.

E. Bass

E. Bass

Organ

57

Alto Sax.

Perc.

Perc.

E. Bass

E. Bass

Organ

60

Alto Sax.

Perc.

Perc.

E. Bass

E. Bass

Organ

62

Alto Sax.

Perc.

Perc.

E. Bass

E. Bass

Organ

64

Alto Sax.

Perc.

Perc.

E. Bass

E. Bass

Organ

66

Alto Sax.

Perc.

Perc.

E. Bass

E. Bass

Organ

68

Alto Sax.

Perc.

Perc.

Perc.

E. Bass

E. Bass

Organ

- Alto Sax.**: Treble clef, two measures of whole rests.
- Perc. (top)**: Snare drum, eighth-note pattern in both measures.
- Perc. (middle)**: Snare drum, eighth-note pattern with 'x' marks above notes, eighth-note bass line.
- Perc. (bottom)**: Snare drum, rests in both measures.
- E. Bass (top)**: Bass clef, eighth-note line with a flat in the second measure.
- E. Bass (bottom)**: Bass clef, eighth-note line with chords and accidentals.
- Organ**: Treble and bass clefs, chords and melodic lines.

70

Alto Sax.

Perc.

Perc.

E. Bass

E. Bass

Organ

72

Alto Sax.

Perc.

Perc.

E. Bass

E. Bass

Organ

74

76

Alto Sax.
Perc.
Perc.
E. Bass
E. Bass
Organ

78

Alto Sax.
Perc.
Perc.
E. Bass
E. Bass
Organ

80

Alto Sax.

Perc.

Perc.

Perc.

E. Bass

E. Bass

Organ

82

Alto Sax.

Perc.

Perc.

E. Bass

E. Bass

Organ

84

Alto Sax.

Perc.

Perc.

E. Bass

E. Bass

Organ

88

Alto Sax.

Perc.

Perc.

E. Bass

E. Bass

Organ

91

Alto Sax.

Perc.

Perc.

E. Bass

E. Bass

Organ

93

Alto Sax.

Perc.

Perc.

E. Bass

E. Bass

Organ

95

Alto Sax.

Perc.

Perc.

E. Bass

E. Bass

Organ

97

99

Alto Sax.

Perc.

Perc.

E. Bass

E. Bass

Organ

101

Alto Sax.

Perc.

Perc.

E. Bass

E. Bass

Organ

Alto Saxophone

Billy Idol - Mony Mony

♩ = 136,000153
Tom Tucker

6

11

15

19

23

27

32

37

Alto Saxophone

44

48

52

57

62

68

75

80

85

90

95

99

Billy Idol - Mony Mony

Percussion

♩ = 136,000153
100104.3037@

2

8

14

20

26

32

38

44

50

56

V.S.

2

Percussion

62

68

74

80

86

92

97

Billy Idol - Mony Mony

Percussion

♩ = 136,000153

Compuserve.com

2

6

9

13

17

21

25

29

33

37

V.S.

81

85

89

93

97

100

Percussion

Billy Idol - Mony Mony

♩ = 136,000153

12

31

41

45

75

87

Billy Idol - Mony Mony

Electric Bass

♩ = 136,000153
Mony Mony **6**

11

17

23

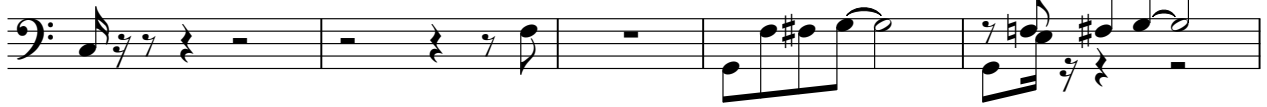

28

32

36

40

43

48

96

99

Billy Idol - Mony Mony

Fretless Electric Bass

♩ = 136,000153
Sequenced **6**

V.S.

33

35

38

41

44

47

49

52

55

58

Fretless Electric Bass

3

60

62

64

66

68

70

73

75

77

79

V.S.

Fretless Electric Bass

81

83

86

89

92

95

98

100

Rock Organ

Billy Idol - Mony Mony

by ♩ = 136,000153

6

6

11

17

23

30

33

V.S.

Rock Organ

36

39

42

48

54

59

62 Rock Organ 3

65

68

71

73

76

V.S.

80

Rock Organ

83

86

89

92

95

Rock Organ

98

100
